SAIYA AUTO PARTS

2026

AUTOMOTIVE PARTS

Complete Product Catalogue

Quality first.
Confidence in every part.



01

Door locks & actuators
104 entries

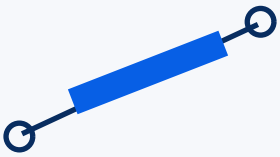

02

Gas springs
3,592 entries



03

Air compressors
77 entries

TEST OUR QUALITY.
BUILD YOUR CONFIDENCE.

Wholesale orders: minimum 1,000 pieces. Sample / trial orders: minimum 500 pieces.
We believe in quality more than anything.
Every product comes with a **one-year guarantee.**

QUALITY FIRST
Confidence in every part.

WHOLESALE MOQ 1,000 PCS
Sample / trial MOQ: 500 pcs

1-YEAR GUARANTEE

WhatsApp / WeChat / Phone: +86 197 0600 9162

www.saiyaautoparts.com

Find the right part, faster

Contents, ordering guide and key product-reference terms

Brand finder 3-6

Door locks & actuators 7-52

Gas springs 53-353

Air-suspension compressors 354-390

Contact & quality promise 391

HOW TO USE THIS CATALOGUE

Use the brand finder to jump to a vehicle brand, or search this PDF by catalogue reference or OE number. Product families are grouped by vehicle brand. Gas springs are then sorted by fitting position and application.

SEND A CLEAR ENQUIRY

1. Catalogue reference and OE number
2. Vehicle model, year and VIN/chassis details
3. Fitting position, connector/pin details and an old-part photo where relevant
4. Quantity required in sets or pieces

Reference key OE = original-equipment reference. Bonnet = hood. Boot = trunk/tailgate. W/ = with. W/O = without. Confirm the OE, fitting position and vehicle details with Saiya before ordering.

Vehicle brand finder

Alphabetical index | 1 of 4 | numbers refer to PDF page numbers

Vehicle brand / application group	Locks	Gas springs	Compressors
ABARTH	-	53	-
ACURA	-	53-54	-
ALFA ROMEO	-	54-57	-
ALPINA	-	57-61	-
AMAZ	-	61	-
AMC	-	61	-
ASTON MARTIN	-	61-62	-
AUDI	-	62-74	354-360
AUDI(FAW)	-	74	-
AUDI(SAIC)	-	74	-
AUTOBIANCHI	-	74	-
BAIC	-	74	-
BAOJUN	-	74-75	-
BEIJING	-	75	-
BENTLEY	-	75-76	-
BESTUNE	-	76	-
BMW	7-34	76-87	361-369
BMW / MINI	34	-	-
BMW / ROLLS-ROYCE	35	-	-
BOBCAT	-	87	-
BUICK	-	87-90	-
BUICK(SGM)	-	91	-
BYD	-	91	-
CADILLAC	-	92-95	-
CAN-AM	-	95	-
CASE-IH	-	96	-
CHANGAN	-	96-97	-
CHERY	-	97-98	-
CHEVROLET	-	98-107	-
CHRYSLER	-	108-111	-
CITROËN	-	111-118	-
CITROËN(DAF)	-	118	-
CLAAS	-	118	-
CUPRA	-	119	-
DACIA	-	119-120	-
DAEWOO	-	120-121	-
DAF	-	121-122	-
DAIHATSU	-	122	-
DATSUN	-	122	-
DELOREAN	-	122	-
DODGE	-	122-126	-
DODGE / RAM	-	-	370

Joint brand groups are listed as shown. Click a page number or use the PDF bookmarks to jump to a section.

QUALITY FIRST
Confidence in every part.

WHOLESALE MOQ 1,000 PCS
Sample / trial MOQ: 500 pcs

1-YEAR GUARANTEE

WhatsApp / WeChat / Phone: +86 197 0600 9162

www.saiyaautoparts.com

Vehicle brand finder

Alphabetical index | 2 of 4 | numbers refer to PDF page numbers

Vehicle brand / application group	Locks	Gas springs	Compressors
DS	-	127	-
EAGLE	-	127	-
ERF	-	127	-
EVOBUS	-	127-128	-
FABIA	-	128	-
FAW	-	128-129	-
FENDT	-	129	-
FERRARI	-	129-130	-
FIAT	-	130-135	-
FORD	35	136-153	-
FORD / LINCOLN	-	-	370
FORD(CHANGAN)	-	154	-
FSO	-	154	-
GAC	-	154-155	-
GAZ	-	155	-
GEELY	-	155	-
GENESIS	-	156	-
GEO	-	156	-
GM	36	156	-
GM (CADILLAC / CHEVROLET / GMC)	-	-	371-372
GMC	-	156-159	-
GWM	-	159	-
HAFEI	-	159-160	-
HAVAL	-	160	-
HOLDEN	-	160-161	-
HONDA	-	161-166	-
HONDA(DAF)	-	167	-
HONDA(GAC)	-	167-168	-
HUMMER	-	168	-
HYUNDAI	-	168-177	372
HYUNDAI(BEIJING)	-	177	-
INFINITI	-	177-180	373
ISUZU	-	180	-
IVECO	-	180	-
JAGUAR	-	181-183	373
JEEP	-	183-186	-
JEEP GRAND CHEROKEE	-	-	374
JINBEI	-	186-187	-
JOHN DEERE	-	187	-
KIA	-	187-193	374
LADA	-	193	-
LAMBORGHINI	-	194	-

Joint brand groups are listed as shown. Click a page number or use the PDF bookmarks to jump to a section.

QUALITY FIRST
Confidence in every part.

WHOLESALE MOQ 1,000 PCS
Sample / trial MOQ: 500 pcs

1-YEAR GUARANTEE

Vehicle brand finder

Alphabetical index | 3 of 4 | numbers refer to PDF page numbers

Vehicle brand / application group	Locks	Gas springs	Compressors
LANCIA	-	194-195	-
LAND ROVER	36-38	195-198	375-378
LEXUS	-	198-202	-
LIFAN	-	203	-
LINCOLN	-	203-205	-
LYNK & CO	-	205	-
MAN	-	206-208	-
MASERATI	-	208-209	378
MAZ	-	209	-
MAZDA	-	209-214	-
MCLAREN	-	214	-
MERCEDES-BENZ	38-45	214-231	379-383
MERCEDES-BENZ / TESLA	46	-	-
MERCURY	-	231-233	-
MERKUR	-	233	-
MG	-	233-234	-
MG(SAIC)	-	234-235	-
MINI	-	235-236	-
MITSUBISHI	-	236-239	-
MOSKVICH	-	239	-
MTZ	-	239	-
NEOPLAN	-	240	-
NISSAN	-	240-250	-
NISSAN(DAF)	-	250-251	-
OLDSMOBILE	-	251-253	-
OPEL	-	253-261	-
PEUGEOT	-	261-268	-
PLYMOUTH	-	268-269	-
POLARIS	-	269	-
PONTIAC	-	269-272	-
PORSCHE	47	272-276	-
PORSCHE / VW	-	-	383-387
RAF	-	276	-
RAM	-	276-277	-
RENAULT	-	277-287	-
RENAULT TRUCKS	-	287-288	-
ROEWE	-	288	-
ROEWE (SAIC)	-	288-289	-
ROLLS-ROYCE	-	289	-
ROVER	-	289	-
RUF	-	289	-
SAAB	-	290-291	-

Joint brand groups are listed as shown. Click a page number or use the PDF bookmarks to jump to a section.

QUALITY FIRST
Confidence in every part.

WHOLESALE MOQ 1,000 PCS
Sample / trial MOQ: 500 pcs

1-YEAR GUARANTEE

Vehicle brand finder

Alphabetical index | 4 of 4 | numbers refer to PDF page numbers

Vehicle brand / application group	Locks	Gas springs	Compressors
SATURN	-	291-292	-
SCANIA	-	292-294	-
SCION	-	294	-
SEAT	-	294-297	-
SETRA	-	297	-
SKODA	-	298-301	-
SKODA(SAIC)	-	301	-
SMART	-	301-302	-
SSANGYONG	-	302	-
STEYR	-	303	-
SUBARU	-	303-306	-
SUZUKI	-	306-309	-
TESLA	47-48	309	388
TOFAS	-	310	-
TOYOTA	48-49	310-325	-
TOYOTA / LEXUS	-	-	389
TOYOTA(FAW)	-	325	-
TOYOTA(GAC)	-	326	-
TRUMPCHI	-	326	-
UAZ	-	326-327	-
VAUXHALL	-	327-328	-
VOLVO	-	328-334	389
VOLVO TRUCKS	-	335	-
VW	-	335-351	-
VW / AUDI	50-52	-	-
VW / AUDI / PORSCHE	52	-	-
VW(FAW)	-	351-352	-
VW(SAIC)	-	352	-
WULING	-	352-353	-
ZAZ	-	353	-
ZOTYE	-	353	-

Joint brand groups are listed as shown. Click a page number or use the PDF bookmarks to jump to a section.

QUALITY FIRST
Confidence in every part.

WHOLESALE MOQ 1,000 PCS
Sample / trial MOQ: 500 pcs

1-YEAR GUARANTEE

Door locks & actuators

104 catalogue entries | 13 vehicle brand / application groups

BMW

M0001400001 — Door Lock Inner Release Cable



Application 5 GT (F07) 2010-2017
5 Series (F10/F18) 2010-2016
5 Series Touring (F11) 2012-2016
6 Series (F06/F12/F13) 2011-2018
7 Series (F02/F04) 2008-2015

Main OE 51217175734

Other references 51217175652

Remarks Per Cable with Heat-Sealable Transparent Bag, 20 pcs in one package

Package 74 x 18 x 5 cm

M0001400006 — Door lock outside release cable



Application 5 GT (F07) 2010-2017
5 Series (F10/F18) 2010-2016
5 Series Touring (F11) 2012-2016
6 Series (F06/F12/F13) 2011-2018
7 Series (F02/F04) 2008-2015

Main OE 51217297439

Catalogue references New PN: M0001400006
Old PN: M010040001

Other references 51214874388
51214872232
51217175733

Remarks Per Cable with Heat-Sealable Transparent Bag, 20 pcs in one package

Package 55 x 18 x 5 cm

QUALITY FIRST
Confidence in every part.

WHOLESALE MOQ 1,000 PCS
Sample / trial MOQ: 500 pcs

1-YEAR GUARANTEE

Door locks & actuators

104 catalogue entries | 13 vehicle brand / application groups

BMW / continued

M010030028 — Front Left Latch



Application 5 GT (F07) 2010-2014

Main OE 51217148475

Other references 51215A36E13

VEMO V20-85-0013 | **METZGER** 2314325 | **at autoteile germany** at12666

Package 58 x 19 x 12 cm

M010030036 — Front Left Latch



Application 6 Series/6GC (F06) 2011-

Main OE 51217276319

Other references 51215A36E47

VEMO V20-85-0090 | **METZGER** 2314405

Package 58 x 19 x 12 cm

M010030004 — Front Left Latch



Application 7 Series (F02) 2008-2015
5 Series (F10)(F18) 2010-2016
5 Series Touring (F11) 2012-2016
7 Series Hybrid (F04) 2010-2011
RR Ghost RR4 2010-2018

Main OE 51217185689

Other references 51217154517
51215A36E17

TOPRAN 623 636 | **VEMO** V20-85-0009 | **METZGER** 2314315 | **at autoteile germany** at12670

Package 58 x 19 x 12 cm

QUALITY FIRST
Confidence in every part.

WHOLESALE MOQ 1,000 PCS
Sample / trial MOQ: 500 pcs

1-YEAR GUARANTEE

WhatsApp / WeChat / Phone: +86 197 0600 9162

www.saiyaautoparts.com

Door locks & actuators

104 catalogue entries | 13 vehicle brand / application groups

BMW / continued

M010030014 — Front Left Latch



Application X6 (E71) 2009-2014

Main OE 51217315019

Other references 51217167579
51215A36E75

TOPRAN 504 359 | **VEMO** V20-85-0017 | **METZGER** 2314329 | **at autoteile germany** at12683

Package 58 x 19 x 12 cm

QUALITY FIRST
Confidence in every part.

WHOLESALE MOQ 1,000 PCS
Sample / trial MOQ: 500 pcs

1-YEAR GUARANTEE

WhatsApp / WeChat / Phone: +86 197 0600 9162

www.saiyaautoparts.com

Door locks & actuators

104 catalogue entries | 13 vehicle brand / application groups

BMW / continued

M010030002 Front Left Latch (Left Hand Drive)



Main OE 51217202143

Other references 51217229455
51217229461
51217229463
51217276661 51217283627 51217318409 51217318419
51217036167
51217059967
51217154619
51217154621
51217167065
51217167071
51217154623
51217202149
51217283629
51217318421
51217167077
51217318411
51217229457

TOPRAN 623 616 | **VEMO** V20-85-0026
V20-85-0021 | **METZGER** 2314015 | **at autoteile germany** at12674

Package 22.5 x 15.5 x 11.5 cm

APPLICATION

3 Series (E90) 2005-2012
3 Series (F30) 2013-2015
5 Series (E60) 2004-2010
5 Series (F18) 2010-2017
1 Series (E87) 2008-2011
1 Series (F20) 2016-2017
1 Cabriolet (E88) 2010-2013
1 Coupe (E82) 2010-2012
2 Cabriolet (F23) 2014-2017
2 Coupe (F22) 2013-2017
M2 (F87) 2016-2017
3 GT (F34) 2016-2017
3 Cabriolet (E93) 2007-2013
3 Series Touring (F31) 2013-2015
3 Series Coupe (E92) 2007-2013
4 Series GC (F36) 2015-2017
4 Cabriolet (F33) 2013-2017
4 Series Coupe (F32) 2013-2017
5 Series GT (F07) 2010-2017
5 Series (F10) 2002-2016
5 Series Touring (F11) 2012-2016
6 Series GC (F06) 2011-2018
6 Cabriolet (E64) 2004-2010
6 Cabriolet (F12) 2011-2018
6 Series Coupe (E63) 2003-2010
6 Series Coupe (F13) 2012-2017
M4 Cabriolet (F83) 2014-2017
M4 Coupe F82 2014-2017
X1 E84 2009-2013
X3 E83 2003-2010
X3 F25 2011-2017
X5 E70 2007-2013
X6 E71 2008-2014
X6 E72 2010
Z4 E85 2002-2008
Z4 E89 2009-2015
Z4 E86 2007-2008

QUALITY FIRST
Confidence in every part.

WHOLESALE MOQ 1,000 PCS
Sample / trial MOQ: 500 pcs

1-YEAR GUARANTEE

WhatsApp / WeChat / Phone: +86 197 0600 9162
www.saiyaautoparts.com

Door locks & actuators

104 catalogue entries | 13 vehicle brand / application groups

BMW / continued

M0000400026 — Front Left Latch (Right Hand Drive)



Main OE 51217202145

Other references 51217059973
51214389473
51217167067
51217154627

TOPRAN 623 657 | **VEMO** V20-85-0140

Package 22.5 x 15.5 x 11.5 cm

APPLICATION

3 Series (E90) 2005-2012
3 Series (F30) 2013-2015
5 Series (E60) 2004-2010
5 Series (F18) 2010-2017
1 Series (E87) 2008-2011
1 Series (F20) 2016-2017
1 Cabriolet (E88) 2010-2013
1 Coupe (E82) 2010-2012
2 Cabriolet (F23) 2014-2017
2 Coupe (F22) 2013-2017
M2 (F87) 2016-2017
3 GT (F34) 2016-2017
3 Cabriolet (E93) 2007-2013
3 Series Touring (F31) 2013-2015
3 Series Coupe (E92) 2007-2013
4 Series GC (F36) 2015-2017
4 Cabriolet (F33) 2013-2017
4 Series Coupe (F32) 2013-2017
5 Series GT (F07) 2010-2017
5 Series (F10) 2002-2016
5 Series Touring (F11) 2012-2016
6 Series GC (F06) 2011-2018
6 Cabriolet (E64) 2004-2010
6 Cabriolet (F12) 2011-2018
6 Series Coupe (E63) 2003-2010
6 Series Coupe (F13) 2012-2017
M4 Cabriolet (F83) 2014-2017
M4 Coupe F82 2014-2017
X1 E84 2009-2013
X3 E83 2003-2010
X3 F25 2011-2017
X5 E70 2007-2013
X6 E71 2008-2014
X6 E72 2010
Z4 E85 2002-2008
Z4 E89 2009-2015
Z4 E86 2007-2008

Door locks & actuators

104 catalogue entries | 13 vehicle brand / application groups

BMW / continued

M010030008 Front Right Latch



Main OE 51217202146

Other references 51217229458
51217059974
51214389474
51217036170 51217154626 51217154628 51217167068 51217167074 51217276682
51217318424
51217318416

TOPRAN 623 617 | **VEMO** V20-85-0022 | **METZGER** 2314014 | **at autoteile germany** at12677

Package 22.5 x 15.5 x 11.5 cm

APPLICATION

3 Series (E90) 2005-2012
3 Series (F30) 2013-2015
5 Series (E60) 2004-2010
5 Series (F18) 2010-2017
1 Series (E87) 2008-2011
1 Series (F20) 2016-2017
1 Cabriolet (E88) 2010-2013
1 Coupe (E82) 2010-2012
2 Cabriolet (F23) 2014-2017
2 Coupe (F22) 2013-2017
M2 (F87) 2016-2017
3 GT (F34) 2016-2017
3 Cabriolet (E93) 2007-2013
3 Series Touring (F31) 2013-2015
3 Series Coupe (E92) 2007-2013
4 Series GC (F36) 2015-2017
4 Cabriolet (F33) 2013-2017
4 Series Coupe (F32) 2013-2017
5 Series GT (F07) 2010-2017
5 Series (F10) 2002-2016
5 Series Touring (F11) 2012-2016
6 Series GC (F06) 2011-2018
6 Cabriolet (E64) 2004-2010
6 Cabriolet (F12) 2011-2018
6 Series Coupe (E63) 2003-2010
6 Series Coupe (F13) 2012-2017
M4 Cabriolet (F83) 2014-2017
M4 Coupe F82 2014-2017
X1 E84 2009-2013
X3 E83 2003-2010
X3 F25 2011-2017
X5 E70 2007-2013
X6 E71 2008-2014
X6 E72 2010
Z4 E85 2002-2008
Z4 E89 2009-2015
Z4 E86 2007-2008

QUALITY FIRST
Confidence in every part.

WHOLESALE MOQ 1,000 PCS
Sample / trial MOQ: 500 pcs

1-YEAR GUARANTEE

WhatsApp / WeChat / Phone: +86 197 0600 9162

www.saiyaautoparts.com

Door locks & actuators

104 catalogue entries | 13 vehicle brand / application groups

BMW / continued

M010030030 — Front Right Latch

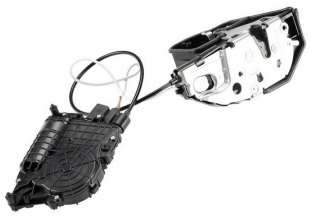

Application 5 GT (F07) 2010-2014

Main OE 51217149436

Other references 51215A36F00

VEMO V20-85-0014 | **METZGER** 2314326 | **at autoteile germany** at12667

Package 58 x 19 x 12 cm

M010030038 — Front Right Latch



Application 6 Series/6GC (F06) 2011-

Main OE 51217276544

Other references 51215A36E54

VEMO V20-85-0091 | **METZGER** 2314406

Package 58 x 19 x 12 cm

M010030010 — Front Right Latch



Application 7 Series (F02) 2008-2015
5 Series (F10)(F18) 2010-2016
5 Series Touring (F11) 2012-2016
7 Series Hybrid (F04) 2010-2011
RR Ghost RR4 2010-2018

Main OE 51217185692

Other references 51217155154
51215A36E22

TOPRAN 623 640 | **VEMO** V20-85-0010 | **METZGER** 2314316 | **at autoteile germany** at12673

Package 58 x 19 x 12 cm

QUALITY FIRST
Confidence in every part.

WHOLESALE MOQ 1,000 PCS
Sample / trial MOQ: 500 pcs

1-YEAR GUARANTEE

WhatsApp / WeChat / Phone: +86 197 0600 9162

www.saiyaautoparts.com

Door locks & actuators

104 catalogue entries | 13 vehicle brand / application groups

BMW / continued

M010030024 — Front Right Latch



Application X6 (E71) 2009-2014

Main OE 51217315022

Other references 51217167582
51215A36E84

TOPRAN 504 360 | **VEMO** V20-85-0018 | **METZGER** 2314330 | **at autoteile germany** at12684

Package 58 x 19 x 12 cm

QUALITY FIRST
Confidence in every part.

WHOLESALE MOQ 1,000 PCS
Sample / trial MOQ: 500 pcs

1-YEAR GUARANTEE

WhatsApp / WeChat / Phone: +86 197 0600 9162

www.saiyaautoparts.com

Door locks & actuators

104 catalogue entries | 13 vehicle brand / application groups

BMW / continued

M0000500014 — Front Right Latch (Right Hand Drive)



Main OE 51217202144

Other references 51214389472
51217283630
51217318422
51217167072

TOPRAN 623 656 | **VEMO** V20-85-0141

Package 22.5 x 15.5 x 11.5 cm

APPLICATION

3 Series (E90) 2005-2012
3 Series (F30) 2013-2015
5 Series (E60) 2004-2010
5 Series (F18) 2010-2017
1 Series (E87) 2008-2011
1 Series (F20) 2016-2017
1 Cabriolet (E88) 2010-2013
1 Coupe (E82) 2010-2012
2 Cabriolet (F23) 2014-2017
2 Coupe (F22) 2013-2017
M2 (F87) 2016-2017
3 GT (F34) 2016-2017
3 Cabriolet (E93) 2007-2013
3 Series Touring (F31) 2013-2015
3 Series Coupe (E92) 2007-2013
4 Series GC (F36) 2015-2017
4 Cabriolet (F33) 2013-2017
4 Series Coupe (F32) 2013-2017
5 Series GT (F07) 2010-2017
5 Series (F10) 2002-2016
5 Series Touring (F11) 2012-2016
6 Series GC (F06) 2011-2018
6 Cabriolet (E64) 2004-2010
6 Cabriolet (F12) 2011-2018
6 Series Coupe (E63) 2003-2010
6 Series Coupe (F13) 2012-2017
M4 Cabriolet (F83) 2014-2017
M4 Coupe F82 2014-2017
X1 E84 2009-2013
X3 E83 2003-2010
X3 F25 2011-2017
X5 E70 2007-2013
X6 E71 2008-2014
X6 E72 2010
Z4 E85 2002-2008
Z4 E89 2009-2015
Z4 E86 2007-2008

Door locks & actuators

104 catalogue entries | 13 vehicle brand / application groups

BMW / continued

M010050009 Liftgate Control Module



Application X5 (E70) 2007-2013
X6 (E71) 2007-2014
X6 (E72) 2010

Main OE 61357335274

Other references 61357317419
61357304626

at autoteile germany at14312

Package 22.5 x 15.5 x 11.5 cm

QUALITY FIRST
Confidence in every part.

WHOLESALE MOQ 1,000 PCS
Sample / trial MOQ: 500 pcs

1-YEAR GUARANTEE

Door locks & actuators

104 catalogue entries | 13 vehicle brand / application groups

BMW / continued

M010030018 Rear Left Latch



Main OE 51227202147

Other references 51227229459
51227229467
51224389475 51227318417
51227154629
51227036171
51227167069
51227060295
51227167075
51227276685

VEMO V20-85-0023 | **METZGER** 2314117 | **at autoteile germany** at12693

Package 22.5 x 15.5 x 11.5 cm

APPLICATION

3 Series (E90) 2005-2012
3 Series (F30) 2013-2015
5 Series (E60) 2004-2010
5 Series (F18) 2010-2017
1 Series (E87) 2008-2011
1 Series (F20) 2016-2017
1 Cabriolet (E88) 2010-2013
1 Coupe (E82) 2010-2012
2 Cabriolet (F23) 2014-2017
2 Coupe (F22) 2013-2017
M2 (F87) 2016-2017
3 GT (F34) 2016-2017
3 Cabriolet (E93) 2007-2013
3 Series Touring (F31) 2013-2015
3 Series Coupe (E92) 2007-2013
4 Series GC (F36) 2015-2017
4 Cabriolet (F33) 2013-2017
4 Series Coupe (F32) 2013-2017
5 Series GT (F07) 2010-2017
5 Series (F10) 2002-2016
5 Series Touring (F11) 2012-2016
6 Series GC (F06) 2011-2018
6 Cabriolet (E64) 2004-2010
6 Cabriolet (F12) 2011-2018
6 Series Coupe (E63) 2003-2010
6 Series Coupe (F13) 2012-2017
M4 Cabriolet (F83) 2014-2017
M4 Coupe F82 2014-2017
X1 E84 2009-2013
X3 E83 2003-2010
X3 F25 2011-2017
X5 E70 2007-2013
X6 E71 2008-2014
X6 E72 2010
Z4 E85 2002-2008
Z4 E89 2009-2015
Z4 E86 2007-2008

QUALITY FIRST
Confidence in every part.

WHOLESALE MOQ 1,000 PCS
Sample / trial MOQ: 500 pcs

1-YEAR GUARANTEE

WhatsApp / WeChat / Phone: +86 197 0600 9162

www.saiyaautoparts.com

Door locks & actuators

104 catalogue entries | 13 vehicle brand / application groups

BMW / continued

M010030032 — Rear Left Latch



Application 5 GT (F07) 2010-2014

Main OE 51227149447

Other references 51215A36F25

VEMO V20-85-0015 | **METZGER** 2314327 | **at autoteile germany** at12689

Package 58 x 19 x 12 cm

M010030039 — Rear Left Latch



Application 6 Series/6GC (F06) 2011-

Main OE 51227276321

Other references 51225A36E51

VEMO V20-85-0092 | **METZGER** 2314407

Package 58 x 19 x 12 cm

M010030012 — Rear Left Latch



Application 7 Series (F02) 2008-2015
5 Series (F10)(F18) 2010-2016
5 Series Touring (F11) 2012-2016
7 Series Hybrid (F04) 2010-2011
RR Ghost RR4 2010-2018

Main OE 51227185687

Other references 51225A36E15
51227154515
51215A36F23

VEMO V20-85-0011 | **METZGER** 2314317 | **at autoteile germany** at12691

Package 58 x 19 x 12 cm

QUALITY FIRST
Confidence in every part.

WHOLESALE MOQ 1,000 PCS
Sample / trial MOQ: 500 pcs

1-YEAR GUARANTEE

WhatsApp / WeChat / Phone: +86 197 0600 9162

www.saiyaautoparts.com

Door locks & actuators

104 catalogue entries | 13 vehicle brand / application groups

BMW / continued

M010030022 — Rear Left Latch



Application X6 (E71) 2009-2014

Main OE 51227315023

Other references 51227167587
51225A36E85

VEMO V20-85-0019 | **METZGER** 2314331 | **at autoteile germany** at12701

Package 58 x 19 x 12 cm

QUALITY FIRST
Confidence in every part.

WHOLESALE MOQ 1,000 PCS
Sample / trial MOQ: 500 pcs

1-YEAR GUARANTEE

WhatsApp / WeChat / Phone: +86 197 0600 9162

www.saiyaautoparts.com

Door locks & actuators

104 catalogue entries | 13 vehicle brand / application groups

BMW / continued

M010030020 Rear Right Latch



Main OE 51227202148

Other references 51227229460
51224389476
51227036172
51227060296
51227154630
51227167070
51227167076
51217229468
51227276686
51227318418

VEMO V20-85-0024 | **METZGER** 2314118 | **at autoteile germany** at12694

Package 22.5 x 15.5 x 11.5 cm

APPLICATION

3 Series (E90) 2005-2012
3 Series (F30) 2013-2015
5 Series (E60) 2004-2010
5 Series (F18) 2010-2017
1 Series (E87) 2008-2011
1 Series (F20) 2016-2017
1 Cabriolet (E88) 2010-2013
1 Coupe (E82) 2010-2012
2 Cabriolet (F23) 2014-2017
2 Coupe (F22) 2013-2017
M2 (F87) 2016-2017
3 GT (F34) 2016-2017
3 Cabriolet (E93) 2007-2013
3 Series Touring (F31) 2013-2015
3 Series Coupe (E92) 2007-2013
4 Series GC (F36) 2015-2017
4 Cabriolet (F33) 2013-2017
4 Series Coupe (F32) 2013-2017
5 Series GT (F07) 2010-2017
5 Series (F10) 2002-2016
5 Series Touring (F11) 2012-2016
6 Series GC (F06) 2011-2018
6 Cabriolet (E64) 2004-2010
6 Cabriolet (F12) 2011-2018
6 Series Coupe (E63) 2003-2010
6 Series Coupe (F13) 2012-2017
M4 Cabriolet (F83) 2014-2017
M4 Coupe F82 2014-2017
X1 E84 2009-2013
X3 E83 2003-2010
X3 F25 2011-2017
X5 E70 2007-2013
X6 E71 2008-2014
X6 E72 2010
Z4 E85 2002-2008
Z4 E89 2009-2015
Z4 E86 2007-2008

Door locks & actuators

104 catalogue entries | 13 vehicle brand / application groups

BMW / continued

M010030034 — Rear Right Latch



Application 5 GT (F07) 2010-2014

Main OE 51227149448

VEMO V20-85-0016 | **METZGER** 2314328 | **at autoteile germany** at12690

Package 58 x 19 x 12 cm

M010030040 — Rear Right Latch



Application 6 Series/6GC (F06) 2011-

Main OE 51227276322

Other references 51225A36E52

VEMO V20-85-0093 | **METZGER** 2314408

Package 58 x 19 x 12 cm

M010030016 — Rear Right Latch



Application 7 Series (F02) 2008-2015
5 Series (F10)(F18) 2010-2016
5 Series Touring (F11) 2012-2016
7 Series Hybrid (F04) 2010-2011
RR Ghost RR4 2010-2018

Main OE 51227185688

Other references 51225A36E16
51227154516
51215A36F24

VEMO V20-85-0012 | **METZGER** 2314318 | **at autoteile germany** at12692

Package 58 x 19 x 12 cm

QUALITY FIRST
Confidence in every part.

WHOLESALE MOQ 1,000 PCS
Sample / trial MOQ: 500 pcs

1-YEAR GUARANTEE

WhatsApp / WeChat / Phone: +86 197 0600 9162

www.saiyaautoparts.com

Door locks & actuators

104 catalogue entries | 13 vehicle brand / application groups

BMW / continued

M010030026 — Rear Right Latch



Application X6 (E71) 2009-2014

Main OE 51227315024

Other references 51225A36E86
51227167588

VEMO V20-85-0020 | **METZGER** 2314332 | **at autoteile germany** at12702

Package 58 x 19 x 12 cm

M010010024 — Tailgate Latch



Application 1 Series (F20) 2011-2019

Main OE 51247248075

VEMO V20-85-0079 | **METZGER** 2310686 | **at autoteile germany** at13428

Package 16.5 x 12 x 8.5 cm

M010010030 — Tailgate Latch



Application 1 Series (F40) 2016-2020
X1 (F48) (F49) 2016-2020

Main OE 51247383282

Other references 51242704106

TOPRAN 504 323 | **VEMO** V20-85-0166 | **METZGER** 2310720

Package 22.5 x 15.5 x 11.5 cm

Door locks & actuators

104 catalogue entries | 13 vehicle brand / application groups

BMW / continued

M010010040 — Tailgate Latch



Application 1 Series (F52) 2016-2022
Z4 (G29) 2016-2022

Main OE 51247385921

VEMO V20-85-0154 | **METZGER** 2310754

Package 16.5 x 12 x 8.5 cm

M010010026 — Tailgate Latch



Application 2 Series (F22,F23,F87) 2013-2021

Main OE 51247304559

VEMO V20-85-0149 | **METZGER** 2310693

Package 16.5 x 12 x 8.5 cm

M0000100018 — Tailgate Latch



Application 2 Series (F45) 2015-2019
2 Series MPV (F46) 2015-2021

Main OE 51247348530

Package 22.5 x 15.5 x 11.5 cm

Door locks & actuators

104 catalogue entries | 13 vehicle brand / application groups

BMW / continued

M010010063 — Tailgate Latch



Application 2 Series (F45) 2015-2019
2 Series MPV (F46) 2015-2021

Main OE 51247348529

Package 22.5 x 15.5 x 11.5 cm

M010010014 — Tailgate Latch



Application 3 Series (F30,F80) (F35)2012-2019
4 Series (F82) 2010-2016
5 Series (F18) 2013-2017
6 Series (F06) (F12) (F13) 2011-2016

Main OE 51247191212

Other references 51244825342
51247232015

VEMO V20-85-0001 | **METZGER** 2310692 | **at autoteile germany** at13429

Package 22.5 x 15.5 x 11.5 cm

M010010020 — Tailgate Latch



Application 3 Series (F31) 2010-2015
X1 (E84) 2010-2015

Main OE 51247200511

Other references 51242993463
51244825343

VEMO V20-85-0165 | **METZGER** 2310722

Package 22.5 x 15.5 x 11.5 cm

Door locks & actuators

104 catalogue entries | 13 vehicle brand / application groups

BMW / continued

M010010028 — Tailgate Latch



Application 3 Series (G20,G28) 2018-2021
5 Series (G38) 2018-2021

Main OE 51247383283

TOPRAN 504 324 | **VEMO** V20-85-0160 | **METZGER** 2310721

Package 22.5 x 15.5 x 11.5 cm

M010010022 — Tailgate Latch



Application 4 Series GC (F36) 2015-2017
X3 (F25) 2011-2017

Main OE 51247233025

Other references 51244825344

TOPRAN 504 318 | **VEMO** V20-85-0148 | **METZGER** 2310695

Package 22.5 x 15.5 x 11.5 cm

M010010001 — Tailgate Latch



Application 5 Series (E60) 2004-2010
3 Series (E90) 2006-2012

Main OE 51247840617

Other references 51248196401

TOPRAN 623 620 | **VEMO** V20-85-0034 | **METZGER** 2310654 | **at autoteile germany** at12721

Package 22.5 x 15.5 x 11.5 cm

Door locks & actuators

104 catalogue entries | 13 vehicle brand / application groups

BMW / continued

M010010048 — Tailgate Latch



Application 7 Series (E66) 2003-2008

Main OE 51247197081

Other references 51240149279
51247014870

VEMO V20-85-0162 | **METZGER** 2310765

Package 22.5 x 15.5 x 11.5 cm

M010010002 — Tailgate Latch

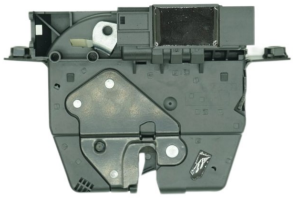

Application 7 Series (F02) 2008-2015
5 Series (F10) (F18)2010-2017
X5 (X5 M) (F15,F85) 2014-2018
5 Series GT (F07) 2010-2014

Main OE 51247269543

Other references 51247191211
51244868259
51244878780
51247200514
51244817123

TOPRAN 623 621 | **VEMO** V20-85-0008 | **METZGER** 2310666 | **at autoteile germany** at12709

Package 22.5 x 15.5 x 11.5 cm

QUALITY FIRST
Confidence in every part.

WHOLESALE MOQ 1,000 PCS
Sample / trial MOQ: 500 pcs

1-YEAR GUARANTEE

WhatsApp / WeChat / Phone: +86 197 0600 9162

www.saiyaautoparts.com

Door locks & actuators

104 catalogue entries | 13 vehicle brand / application groups

BMW / continued

M010010005 — Tailgate Latch



Application X1 (F49) 2016-2021
X5 (G05) 2018-
X3 (G08) 2018-
X4 (G02) 2018-
X7 (G07) 2018-
3 Series (G28) 2018-
5 Series (G38) 2018-
7 series (G12) 2015-

Main OE 51247357112

Other references 51242704105
51247441014
51242700762
51247464411

TOPRAN 623 651 | **VEMO** V20-85-0067 | **METZGER** 2310661 | **at autoteile germany** at12716

Package 22.5 x 15.5 x 11.5 cm

M010010003 — Tailgate Latch

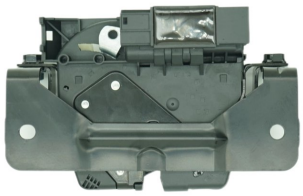

Application X3 (F25) 2011-2017
X4 (F26) 2014-2018
X16 (X6 M) (F16,F86) 2015-2019
3 Series GT (F34) 2013-2014

Main OE 51247269544

Other references 51247397630
51244878781
51244825198
51244821824

TOPRAN 504 337 | **VEMO** V20-85-0035 | **METZGER** 2310667 | **at autoteile germany** at12710

Package 22.5 x 15.5 x 11.5 cm

QUALITY FIRST
Confidence in every part.

WHOLESALE MOQ 1,000 PCS
Sample / trial MOQ: 500 pcs

1-YEAR GUARANTEE

WhatsApp / WeChat / Phone: +86 197 0600 9162
www.saiyaautoparts.com

Door locks & actuators

104 catalogue entries | 13 vehicle brand / application groups

BMW / continued

M010010057 — Tailgate Latch



Application X5 (E53) 2002-2006

Main OE 51248408492

VEMO V20-85-0199

Package 22.5 x 15.5 x 11.5 cm

M010010018 — Tailgate Latch



Application X5 (E70) 2007-2013

Main OE 51247308849

Other references 51244367489
51247119049
51247308844
51247206579 51247234379

VEMO V20-85-0139 | **METZGER** 2310684 | **at autoteile germany** at13430

Package 22.5 x 15.5 x 11.5 cm

M010010049 — Tailgate Latch



Application X6 (E71,E72) 2007-2014

Main OE 51247114612

VEMO V20-85-0195

Package 22.5 x 15.5 x 11.5 cm

QUALITY FIRST
Confidence in every part.

WHOLESALE MOQ 1,000 PCS
Sample / trial MOQ: 500 pcs

1-YEAR GUARANTEE

Door locks & actuators

104 catalogue entries | 13 vehicle brand / application groups

BMW / continued

M0000200024 — Tailgate Latch Actuator



Application 2 Series (F45) 2016-2019
2 Series MPV (F46) 2018-2021

Main OE 51247348531

VEMO V20-85-0183

Package 33.5 x 17.5 x 7.5 cm

M010020034 — Tailgate Latch Actuator



Application 3 Series GT (F34) 2013-2020
3 Series Touring (F31) 2013-2016
4 series GC (F36) 2015-2017

Main OE 51247269516

Other references 51244896408
51244899587
51247298974

VEMO V20-85-0169 | **METZGER** 2310728

Package 33.5 x 17.5 x 7.5 cm

M010020006 — Tailgate Latch Actuator



Application 5 Series (F10,F18) 2010-2013

Main OE 51247273752

Other references 51244447850

VEMO V20-85-0064 | **METZGER** 2310669 | **at autoteile germany** at12711

Package 33.5 x 17.5 x 7.5 cm

QUALITY FIRST
Confidence in every part.

WHOLESALE MOQ 1,000 PCS
Sample / trial MOQ: 500 pcs

1-YEAR GUARANTEE

Door locks & actuators

104 catalogue entries | 13 vehicle brand / application groups

BMW / continued

M010020020 — Tailgate Latch Actuator



Application 5 Series (G38) 2017-
X3 (ix3) (G08) 2018-

Main OE 51247383561

Other references 51247411760

TOPRAN 633 239 | **VEMO** V20-85-0069 | **METZGER** 2310663 | **at autoteile germany** at12719

Package 33.5 x 17.5 x 7.5 cm

M010020003 — Tailgate Latch Actuator



Application 5 Series GT (F07) 2010-2014

Main OE 51247330648

Other references 51247155158

VEMO V20-85-0065 | **METZGER** 2310672 | **at autoteile germany** at12714

Package 33.5 x 17.5 x 7.5 cm

M010020002 — Tailgate Latch Actuator



Application 7 Series (F02) 2008-2015

Main OE 51247191213

METZGER 2310668 | **at autoteile germany** at12707

Package 33.5 x 17.5 x 7.5 cm

Door locks & actuators

104 catalogue entries | 13 vehicle brand / application groups

BMW / continued

M010020022 — Tailgate Latch Actuator



Application 7 Series (G12) 2015-
Main OE 51247357097
METZGER 2310664 | **at autoteile germany** at12715
Package 33.5 x 17.5 x 7.5 cm

M010020016 — Tailgate Latch Actuator



Application X1 (F49) 2016-2020
Main OE 51247374006
VEMO V20-85-0088 | **METZGER** 2310665 | **at autoteile germany** at12718
Package 33.5 x 17.5 x 7.5 cm

M0000200010 — Tailgate Latch Actuator



Application X2 (F39) 2018-
Main OE 51247423848
METZGER 2311038
Package 33.5 x 17.5 x 7.5 cm

Door locks & actuators

104 catalogue entries | 13 vehicle brand / application groups

BMW / continued

M010020012 — Tailgate Latch Actuator



Application X3 (F25) 2011-2017
X4 (F26) 2014-2018
X16 (X6 M) (F16,F86) 2015-2019
3 Series GT (F34) 2013-2014

Main OE 51247249578

VEMO V20-85-0063 | **METZGER** 2310670 | **at autoteile germany** at12708

Package 33.5 x 17.5 x 7.5 cm

M010020014 — Tailgate Latch Actuator



Application X4 (F26) 2014-2018

Main OE 51247361231

VEMO V20-85-0068 | **METZGER** 2310671 | **at autoteile germany** at12717

Package 33.5 x 17.5 x 7.5 cm

M0000200023 — Tailgate Latch Actuator



Application X4 (G02) 2018-
X4M (F98) 2019-

Main OE 51247431076

VEMO V20-85-0181 | **METZGER** 2310725

Package 33.5 x 17.5 x 7.5 cm

Door locks & actuators

104 catalogue entries | 13 vehicle brand / application groups

BMW / continued

M010020008 — Tailgate Latch Actuator



Application X5 (F15) 2014-2018

Main OE 51247303443

VEMO V20-85-0131 | **METZGER** 2310674 | **at autoteile germany** at12712

Package 33.5 x 17.5 x 7.5 cm

M010020018 — Tailgate Latch Actuator



Application X5 (G05) 2018-
X7 (G07) 2018-

Main OE 51247441630

VEMO V20-85-0182 | **METZGER** 2310726

Package 33.5 x 17.5 x 7.5 cm

M010020036 — Tailgate Latch Actuator



Application X6 (G06) 2020-
4 Series GC (G26) 2021-

Main OE 51247430626

Package 33.5 x 17.5 x 7.5 cm

QUALITY FIRST
Confidence in every part.

WHOLESALE MOQ 1,000 PCS
Sample / trial MOQ: 500 pcs

1-YEAR GUARANTEE

WhatsApp / WeChat / Phone: +86 197 0600 9162

www.saiyaautoparts.com

Door locks & actuators

104 catalogue entries | 13 vehicle brand / application groups

BMW / continued

M010020010 — Tailgate Latch Actuator

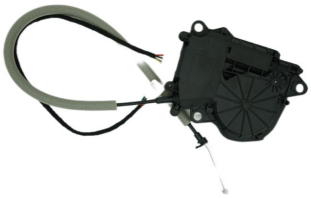

Application X6/ X6 M (F16,F86) 2015-2019

Main OE 51247318696

VEMO V20-85-0089 | **METZGER** 2310673 | **at autoteile germany** at12713

Package 33.5 x 17.5 x 7.5 cm

BMW / MINI

M010010038 — Tailgate Latch



Application i8 (I12) 2011-2018
COUNTRYMAN (R60) 2011-2018
PACEMAN (R61) 2011-2018

Main OE 51249802312

TOPRAN 504 482 | **VEMO** V20-85-0175 | **METZGER** 2310803

Package 16.5 x 12 x 8.5 cm

M010010036 — Tailgate Latch



Application MINI ONE (F55) 2014-2021
MINI COOPER (F56) 2014-2021

Main OE 51247337576

VEMO V20-85-0161 | **METZGER** 2310755

Package 16.5 x 12 x 8.5 cm

Door locks & actuators

104 catalogue entries | 13 vehicle brand / application groups

BMW / ROLLS-ROYCE

M010050002 — Liftgate Control Module



Application 5 Series (F18) 2010-2016
5 Series (F10) 2010-2016
5 Series GT (F07) 2010-2017
7 Series (F02) 2008-2015
7 Series (F04) 2010-2011
X3 (F25) 2010-2017
X4 (F26) 2014-2018
Rolls-Royce Ghost RR 4 2010-2018
Rolls-Royce Wraith RR 5 2013-

Main OE 61357394649

Other references 61357365902

at autoteile germany at14313

Package 22.5 x 15.5 x 11.5 cm

FORD

M0000100065 — Side Door Lock Latch (Upper)



Application E-150 1992-2014
E-250 1992-2014
E-350 1992-2025
E-450 1999-2025
E-550 2002-2003
ECONOLINE 1999-2014
ECONOLINE SUPER DUTY 1996-1999

Main OE AC2Z15264A26B

Other references 6C2Z15264A26AA
AC2Z15264A26A
AC2Z15264A26B
F2UZ15264A26B

Package 16.5 x 12 x 8.5 cm

QUALITY FIRST
Confidence in every part.

WHOLESALE MOQ 1,000 PCS
Sample / trial MOQ: 500 pcs

1-YEAR GUARANTEE

WhatsApp / WeChat / Phone: +86 197 0600 9162

www.saiyaautoparts.com

Door locks & actuators

104 catalogue entries | 13 vehicle brand / application groups

GM

M0000100008 Tailgate Latch



Main OE 13515944

Other references 13542622

VEMO V40-85-0008

Package 16.5 x 12 x 8.5 cm

APPLICATION

BUICK ENCORE 1.4L TURBOCHARGED 2013-2022
CADILLAC ESCALADE 6.2L V8 2015-2020
CHEVROLET BOLT EUV 2022
BOLT EV 2017-2022
SONIC 1.4 2012-2020
1.6 2016-2017
1.8 2012-2018
SUBURBAN 5.3L V8 2015-2020
6.0L V8 2016-2019
6.2L V8 2019-2020
SUBURBAN 3500HD 6.0L V8 2018-2019
TAHOE 5.3L V8 2015-2020
6.2L V8 2019-2020
TRAX 1.4L 2013-2022
1.8L 2015-2020
GMC YUKON 2015-2020
YUKON XL 2015-2020

LAND ROVER

M0000800003 Side Door Latch Acutator



Application RANGE ROVER (L405) 2017-2022
RANGE ROVER SPORT (L494) 2017-2021

Main OE LR117160

Other references LR117161
LR091339
LR108982

Package 33.5 x 17.5 x 7.5 cm

Door locks & actuators

104 catalogue entries | 13 vehicle brand / application groups

LAND ROVER / continued

M010010062 — Tailgate Latch



Application RANGE ROVER (L405) 2013-
RANGE ROVER SPORT (L494) 2014-
RANGE ROVER EVOQUE (L551) 2019-
RANGE ROVER VELAR (L560) 2017-
RANGE ROVER DISCOVERY 5 (L462) 2017-

Main OE LR070126

Other references LR088571
LR139929
LR048039
LR034349

VEMO V48-85-0035 | **METZGER** 2310827

Remarks 5 PINS

Package 22.5 x 15.5 x 11.5 cm

M0000100069 — Tailgate Latch



Application RANGE ROVER DISCOVERY SPORT(L550) 2015-

Main OE LR088570

Other references LR085286
LR065840
FK72A442A66AC

VEMO V48-85-0034 | **METZGER** 2310828

Remarks 3 PINS

Package 22.5 x 15.5 x 11.5 cm

M010020026 — Tailgate Latch Actuator



Application RANGE ROVER IV (L405) 2016-2020
RANGE ROVER VELAR (L560) 2016-2020

Main OE LR095549

Other references LR090182
LR070122
LR034351
T2H2194
T2H25106

Package 33.5 x 17.5 x 7.5 cm

QUALITY FIRST
Confidence in every part.

WHOLESALE MOQ 1,000 PCS
Sample / trial MOQ: 500 pcs

1-YEAR GUARANTEE

WhatsApp / WeChat / Phone: +86 197 0600 9162

www.saiyaautoparts.com

Door locks & actuators

104 catalogue entries | 13 vehicle brand / application groups

LAND ROVER / continued

M010020028 — Tailgate Latch Actuator



Application RANGE ROVER SPORT II (L494) 2017-2020
DISCOVERY SPORT (L550) 2017-2020

Main OE LR095551

Other references LR039109
LR051280
LR070125
LR090185

Package 33.5 x 17.5 x 7.5 cm

MERCEDES-BENZ

M0000400015 — Front Left Latch (Left Hand Drive)



Application ATEGO
AXOR

Main OE 9017201035

Catalogue references M0000400015
M010030043

Other references 9737200735

Package 16.5 x 12 x 8.5 cm

M0000400016 — Front Left Latch (Right Hand Drive)



Application ATEGO
AXOR

Main OE A9017201235

Catalogue references M0000400016
M0000400015

Package 16.5 x 12 x 8.5 cm

Door locks & actuators

104 catalogue entries | 13 vehicle brand / application groups

MERCEDES-BENZ / continued

M0000500015 — Front Right Latch (Left Hand Drive)



Application ATEGO
AXOR

Main OE 9017201135

Catalogue references M0000500015
M010030044

Other references 9737200835

Package 16.5 x 12 x 8.5 cm

M0000500016 — Front Right Latch (Right Hand Drive)



Application ATEGO
AXOR

Main OE A9017201335

Catalogue references M0000500016
M0000500015

Package 16.5 x 12 x 8.5 cm

M010010032 — Tailgate Latch



Application C Class (W205) 2014-2019
E Class (W213) 2016-2018
CLA (C117) 2014-2020

Main OE A1177500085

Other references A0997501800

VEMO V30-85-0143 | **METZGER** 2310724

Package 22.5 x 15.5 x 11.5 cm

QUALITY FIRST
Confidence in every part.

WHOLESALE MOQ 1,000 PCS
Sample / trial MOQ: 500 pcs

1-YEAR GUARANTEE

Door locks & actuators

104 catalogue entries | 13 vehicle brand / application groups

MERCEDES-BENZ / continued

M010010055 — Tailgate Latch



Application C Coupe (C205) 2016-2022
E Coupe (C238) 2017-2023
E Cabriolet (A238) 2018-2023
CLA (C118) 2020-2023

Main OE A2057500600

VEMO V30-85-0181 | **METZGER** 2310804

Package 22.5 x 15.5 x 11.5 cm

M0000100063 — Tailgate Latch



Application E Class (VF211) 2003-2009
E Class (S211) 2003-2009

Main OE 2117400036

Other references 2117400135
2117400535
A2117400036 A2117400135 A2117400535

VEMO V30-85-0065 | **METZGER** 2310677

Package 22.5 x 15.5 x 11.5 cm

M010010056 — Tailgate Latch



Application E Class (W211) 2005-2008
CLK (A209) (C209) 2005-2008
CLS (C219) 2005-2010
C Class (W203) 2004-2007
SLK (R171) 2004-2010

Main OE A1717500085

Other references A1717500185
2037500085
A2037500184
A2037500185
A2037500685
2037500684

VEMO V30-85-0201 | **METZGER** 2310810

Package 22.5 x 15.5 x 11.5 cm

QUALITY FIRST
Confidence in every part.

WHOLESALE MOQ 1,000 PCS
Sample / trial MOQ: 500 pcs

1-YEAR GUARANTEE

WhatsApp / WeChat / Phone: +86 197 0600 9162

www.saiyaautoparts.com

Door locks & actuators

104 catalogue entries | 13 vehicle brand / application groups

MERCEDES-BENZ / continued

M010010034 — Tailgate Latch



Application E Class (W212) 2011-2016
E Class (W213) 2016-2019
E Class (A207) 2010-2016
C Class (W205) 2014-2019
E Coupe (C207) 2009-2016
CLS (C218) 2011-2017
SLC (R172) 2011-2018
SLK (R172) 2011-2018

Main OE A2047500485

Other references A2047500185
2047500085

TOPRAN 410 727 | **VEMO** V30-85-0142 | **METZGER** 2310723

Package 22.5 x 15.5 x 11.5 cm

M010010052 — Tailgate Latch



Application GL Class (X164) 2009-2012
R Class (V251) 2008-2015

Main OE 1647400735

Other references 1647400035
1647400300
1647400335
1647400435
A1647400035
A1647400300
A1647400335
A1647400435
A1647400735

VEMO V30-85-0011 | **at autoteile germany** at12732

Remarks Long release cable

Package 22.5 x 15.5 x 11.5 cm

Door locks & actuators

104 catalogue entries | 13 vehicle brand / application groups

MERCEDES-BENZ / continued

M010010012 Tailgate Latch



Main OE A0997400300

Other references A0997400600
A0997400100

TOPRAN 410 726 | **VEMO** V30-85-0086 | **METZGER** 2310682 | **at autoteile germany** at13465

Package 22.5 x 15.5 x 11.5 cm

APPLICATION

GLA (X156) 2015-2019
GLC (X253) 2016-2018
C Class Touring (S205) 2015-2018
GLC coupe (C253) 2016-2019
GLE coupe (C292) 2015-2019
GLE (W166) 2015-2019
GLS (X166) 2015-2019
GL (X166) 2013-2015
ML (W166) 2011-2015
EQA (H243) 2021-
EQB (X243) 2021-
EQC (N293) 2019-
GLA (H247) 2020-
GLB (X247) 2020-
AMG GT (X290) 2018-
CLA Generation 2 (C118) 2020-
GLE Coupe (C167) 2020-
GLE (V167) 2019-
GLS (X167) 2019-

M010010016 Tailgate Latch



Application GLA (X156) 2015-2019
GLC (X253) 2016-2018
C Class Touring (S205) 2015-2020
GLA (H247) 2022-
GLB (X247) 2019-
A Class (W177) 2019-
B Class (W247) 2019-
CLA (C118) 2020

Main OE A0997400000

Other references A0997400400

TOPRAN 410 725 | **VEMO** V30-85-0139 | **METZGER** 2310756

Package 22.5 x 15.5 x 11.5 cm

QUALITY FIRST
Confidence in every part.

WHOLESALE MOQ 1,000 PCS
Sample / trial MOQ: 500 pcs

1-YEAR GUARANTEE

WhatsApp / WeChat / Phone: +86 197 0600 9162

www.saiyaautoparts.com

Door locks & actuators

104 catalogue entries | 13 vehicle brand / application groups

MERCEDES-BENZ / continued

M010010042 — Tailgate Latch



Application GLK (X204) 2011-2015
CLS Touring (X218) 2012-2016
C Touring (S204) 2010-2013
GLE (W166) 2015-2019
GLS (X166) 2015-2019
GL (X166) 2013-2018
M Class (W166) 2011-2015

Main OE A2047401300

Other references A2047400735
A2047400635
A2047400435
A2047400135

TOPRAN 410 723 | **VEMO** V30-85-0123 | **METZGER** 2310680 | **at autoteile germany** at13463

Package 22.5 x 15.5 x 11.5 cm

M010010043 — Tailgate Latch



Application M Class (W164) 2005-2011
ML (W164)

Main OE 1647400635

Other references 1647400500
A1647400500
A1647400635
A2117400235
2117400235
2117400136
A2117400136

VEMO V30-85-0002 | **at autoteile germany** at12731

Remarks Short release cable

Package 22.5 x 15.5 x 11.5 cm

Door locks & actuators

104 catalogue entries | 13 vehicle brand / application groups

MERCEDES-BENZ / continued

M0000100032 — Tailgate Latch



Application SL (R231) 2012-2018
S Coupe (C217) 2014-2018
S Class (W222, X222) 2013-2020

Main OE A2227500185

Other references A2317500085
A2317501300

VEMO V30-85-0066 | **at autoteile germany** at13443

Package 22.5 x 15.5 x 11.5 cm

M0000100048 — Tailgate Latch



Application V Class (W448) 2016-

Main OE A4477401900

Other references A4477400135

TOPRAN 410 884 | **VEMO** V30-85-0164

Package 22.5 x 15.5 x 11.5 cm

M0000100049 — Tailgate Latch



Application V Class (W448) 2016-
V Class (W447) 2016-

Main OE A4477400335

VEMO V30-85-0165 | **METZGER** 2310774

Package 22.5 x 15.5 x 11.5 cm

QUALITY FIRST
Confidence in every part.

WHOLESALE MOQ 1,000 PCS
Sample / trial MOQ: 500 pcs

1-YEAR GUARANTEE

WhatsApp / WeChat / Phone: +86 197 0600 9162

www.saiyaautoparts.com

Door locks & actuators

104 catalogue entries | 13 vehicle brand / application groups

MERCEDES-BENZ / continued

M010020033 — Tailgate Latch Actuator



Application C Class (W205) 2014-2019
E Class (W212) 2011-2016
CLS coupe (W218) 2011-2017

Main OE A2127500060

VEMO V30-85-0186 | **METZGER** 2310772

Package 22.5 x 15.5 x 11.5 cm

M010020024 — Tailgate Latch Actuator



Application GLC (X253) 2016-2022
C Class Tourding (S205) 2015-2020
EQA (H243) 2021-
EQB (X243) 2021-
EQC (N293) 2019-
GLA (H247) 2020-
GLB (X247) 2020-
GLC Coupe (C253) 2016-2022
GLE Coupe (C167) 2020-
GLE (V167) 2019-
GLS (X167) 2019-

Main OE A0999068600

Other references 2929062800

VEMO V30-85-0141 | **METZGER** 2310729

Package 33.5 x 17.5 x 7.5 cm

Door locks & actuators

104 catalogue entries | 13 vehicle brand / application groups

MERCEDES-BENZ / TESLA

M010010054 Tailgate Latch



Application Model S 2012-
Model X 2015-

Main OE 6006654-00-B

Other references A2127401500

Package 22.5 x 15.5 x 11.5 cm

M010020031 Tailgate Latch Actuator



Main OE A2047500060

Other references 1003549-00-D
A0999060804
A0999067105
1003549-00-B

VEMO V30-77-0045 | **METZGER** 2310771

Package 16 x 12 x 8.5 cm

APPLICATION

C Class (W205) 2014-2020
E Class (W213) 2016-2021
GLA (X156) 2015-2019
GLK (X204) 2011-2015
V Class (W448) 2016-2022
CLS Touring (X218) 2012-2017
C Touring (S204) 2010-2013
C Coupe (C205) 2016-2022
E Coupe (C238) 2017-2020
GLE (W166) 2016-2019
GLS (X166) 2015-2019
GL (X166) 2013-2018
ML (W166) 2012-2015
V Class (W447) 2017-
Model S 2012-

Door locks & actuators

104 catalogue entries | 13 vehicle brand / application groups

PORSCHE

M0000100039 Tailgate Latch



Application PANAMERA 971 2016-2024

Main OE 971827447

Other references 971827447A

Package 22.5 x 15.5 x 11.5 cm

M010020038 Tailgate Latch Actuator



Application PANAMERA 971 2016-2024

Main OE 971827888

Other references 971827888A
9J1827888

Package 33.5 x 17.5 x 7.5 cm

TESLA

M0001200001 Front Hood Latch



Application Model 3 2017-2020
Model S 2012-2021
Model X 2015-2021

Main OE 1033011-00-G

Package 22.5 x 15.5 x 11.5 cm

QUALITY FIRST
Confidence in every part.

WHOLESALE MOQ 1,000 PCS
Sample / trial MOQ: 500 pcs

1-YEAR GUARANTEE

Door locks & actuators

104 catalogue entries | 13 vehicle brand / application groups

TESLA / continued

M0001200002 — Front Hood Latch



Application Model 3 2019-
Model S 2014-
Model X 2016-
Model Y 2021-

Main OE 1500397-00-D

Other references 1500397-00-E
1500397-00-F

METZGER 2311044

Package 22.5 x 15.5 x 11.5 cm

M0000100026 — Tailgate Latch



Application Model 3 2017-2023
Model Y 2020-2025

Main OE 1500604-CN-B

Other references 1500604-00-B

VEMO V58-85-0002 | **METZGER** 2311035

Package 32 x 17 x 12 cm

TOYOTA

M010030041 — Front Left Latch



Application Land Cruiser J70 2010-2016

Main OE 69320-60070

Package 16.5 x 12 x 8.5 cm

QUALITY FIRST
Confidence in every part.

WHOLESALE MOQ 1,000 PCS
Sample / trial MOQ: 500 pcs

1-YEAR GUARANTEE

Door locks & actuators

104 catalogue entries | 13 vehicle brand / application groups

TOYOTA / continued

M010030042 — Front right Latch



Application Land Cruiser J70 2010-2016

Main OE 69310-60070

Package 16.5 x 12 x 8.5 cm

M0000100043 — Tailgate Latch



Application E'Z ZGR2 2011-2016
HIGHLANDER (CHINA) ASU40,GSU45 2009-2015
HIGHLANDER(CHINA) 2015-

Main OE 69350-0E050

Other references 69350-28151
69350-28150

Package 16.5 x 12 x 8.5 cm

Door locks & actuators

104 catalogue entries | 13 vehicle brand / application groups

VW / AUDI

M0000100054 Tailgate Latch



Application Q3 (84B) 2013-2016
Q5 (83B) 2009-2018
A1 (8X1,8XA,8XF) 2011-2018
A3 (8VA) 2014-2016
A5 (8TA) 2010-2016
A6 (4GD,4GJ) 2017-2018
A7 (4GA,4GJ) 2016-2018

Main OE 8R0827505

Catalogue references New PN: M0000100054
Old PN: M010010045

Other references 4H0827505
4H0827505A
8K9827505
8K9827505A
8R0827505
8R0827505A
5E0827505
5E0827505A

TOPRAN 623 664 | **VEMO** V10-85-0008 | **METZGER** 2310797

Package 22.5 x 15.5 x 11.5 cm

QUALITY FIRST
Confidence in every part.

WHOLESALE MOQ 1,000 PCS
Sample / trial MOQ: 500 pcs

1-YEAR GUARANTEE

Door locks & actuators

104 catalogue entries | 13 vehicle brand / application groups

VW / AUDI / continued

M0000200026 — Tailgate Latch Actuator



Application A3 (88A,88F) 2020-
A4 (8W5,8WD,8WJ,B9,8WH) 2016-2023
A5 (F5A,F5F) 2017-
A6 (4A5,4AH) 2019-
Q5L(871) 2018-2021
Q5L(87U) 2021-
Q5 Sportback (87F) 2020-
Q5 e-tron (G4I) 2022-
e-tron (GEA,GEB,GEN) 2019-2023
Q6 (G6I) 2022-
A7(4KA) 2018-
Q8(4MN,4MT) 2019-

Main OE 3V5827887B

Catalogue references New PN:
M0000200026
Old PN:M010020022
M0000200029

Other references 3V5827887C

Package 22.5 x 15.5 x 11.5 cm

M0000200025 — Tailgate Latch Actuator



Application Arteon (3H9) 2021-2022
Variant (3G) 2016-2018
Passat (CB5) 2021-2022
Teramont (0A1) 2018-2021
(CU1) 2021-
Tiguan (0T1) 2016-2021
(0T3) 2021-

Main OE 3G0827887B

Catalogue references New PN:
M0000200025
Old PN:M010020021
M0000200028

Other references 3G0827887C

Package 22.5 x 15.5 x 11.5 cm

Door locks & actuators

104 catalogue entries | 13 vehicle brand / application groups

VW / AUDI / continued

M0000200030 — Tailgate Latch Actuator



Application Q2L(G1I) 2018-
Q2L(e-tron) 2021-2023
Q3(G2B) 2019-2023
Q3(G2G) 2023-
Q3 Sportback(G2N) 2020-2023
Q3 Sportback(G2T) 2023-

Main OE 5TA827887C

Other references 5TD827887
5TA827887B
5TA827887A

METZGER 2310974

Package 22.5 x 15.5 x 11.5 cm

VW / AUDI / PORSCHE

M010010044 — Tailgate Latch



Application VW/AUDI/CUPRA/SEAT/SKODA

Main OE 4M0827506D

Other references PAB827506
95882750600
81A827506
80A827506A
4M0827506C
4M0827506B

TOPRAN 119 492 | **VEMO** V10-85-2353 | **METZGER** 2310780

Package 22.5 x 15.5 x 11.5 cm

M010020001 — Tailgate Latch Actuator



Application Cayenne (9YA) 2017-2023
Touareg (CR7) 2018-2022

Main OE 95882788700

Other references 760827887

Package 22.5 x 15.5 x 11.5 cm

Gas springs

3,592 catalogue entries | 146 vehicle brand / application groups

Catalogue ref / Main OE	Application / equipment / notes	Cross-references	Position
ABARTH			
YQ30976 51702090	GRANDE PUNTO 2007-2010 PUNTO 2009- BOOT	51778432; 5151778432; 22818; 24551; 33346; 8126145; ML5775	Boot
ACURA			
YQ49845 74145S3MA00	CL 1999-2003 TL 1999-2001 BONNET	6322; 6322BS8; 3455MH; 8196221; 8363IV	Bonnet
YQ49851 74820SK7A02	INTEGRA HATCHBACK 1990-1993 BONNET		Bonnet
YQ46843 74145SP0003	LEGEND 1991-1995 BONNET	74145SP0315; 4306	Bonnet
YQ49846 74145S3VA01	MDX 2001-2006 BONNET	610829; 6332; 74145S3VA012M1; 8196025; SG265001; SG265002	Bonnet
YQ56461 74145STXA02	MDX 2007-2013 BONNET	PM1109	Bonnet
YQ53864 74145SZNA02	MDX 2014-2016 ZDX 2010-2013 BONNET	4B915170; PM3700; SG326023	Bonnet
YQ50074 74145TX4C01	RDX 2013-2018 BONNET	PM3377	Bonnet
YQ49951 74145SZ5315	RL 1996-2004 TL 1995-1998 BONNET	4146	Bonnet
YQ49641 74145TY2A01	RLX 2014-2020 BONNET	PM3703; 74145TY2A02; 74195TY2A01; 74195TY2A02	Bonnet
YQ45315 74145S0KA02	TL 2000-2003 BONNET	4160; SG326016	Bonnet
YQ43768 74145SEPA01	TL 2004-2005 BONNET	6351	Bonnet
YQ45279 74149SEPH01	TL 2006-2008 BONNET	PM1019; 74145SEPH01	Bonnet
YQ51201 74145TK4A01	TL 2009-2014 BONNET	74149TK4A01; 6826; PM3073; SG326020	Bonnet
YQ58778 74142TZ3A11	TLX 2015-2020 BONNET	3B936680; 47155; 834123; 936680; 7155	Bonnet

QUALITY FIRST
Confidence in every part.

WHOLESALE MOQ 1,000 PCS
Sample / trial MOQ: 500 pcs

1-YEAR GUARANTEE

WhatsApp / WeChat / Phone: +86 197 0600 9162

www.saiyaautoparts.com

Gas springs

3,592 catalogue entries | 146 vehicle brand / application groups

Catalogue ref / Main OE	Application / equipment / notes	Cross-references	Position
ACURA / continued			
YQ56819 74145TP1305	TSX 2010-2014 BONNET	PM3500; 74195TP1305	Bonnet
YQ54340 74820ST7315	INTEGRA HATCHBACK 1994-2001 BOOT	8194760; SG126004; 4979	Boot
YQ50070 74820S3VA02	MDX 2001-2006 BOOT	4561	Boot
YQ53372 74820STXA11	MDX 2007-2009 BOOT **Equipment** W/O Power Liftgate	74870STXA11; 6513; SG226026; SG226028	Boot
YQL54907 74870STXA22	MDX 2007-2013 BOOT **Equipment** W/ Power Liftgate	74870STXA22ML; 74820STX305	Boot
YQ50073 74820STKA01	RDX 2007-2012 BOOT	PM3222; SG226031; 74820STKAD11; 74820STKA020M1; 6660; 74820STKA02	Boot
YQ56455 74820TX4A11	RDX 2013-2015 BOOT **Equipment** W/O Power Liftgate	SG265004; 460805; PM3547	Boot
YQ53438 74820TX4A01	RDX 2013-2017 BOOT **Equipment** W/ Power Liftgate	PM3548; 74820TX4A02; 74820TX4A21; SG265005; 4B880515	Boot
YQ53666 04741S6M000	RSX 2002-2004 BOOT	04741S6M010; 6145; 063361	Boot
YQ47433 74820TL4G32	TSX 2011-2014 BOOT	PM3502; 74820TL4G31	Boot
YQ56820 74820SZNA01	ZDX 2010-2013 BOOT	SG265003; 4B229241	Boot
ALFA ROMEO			
YQ47369 46739202	147 (937_) 2001-2010 GT (937_) 2003-2010 BONNET		Bonnet
YQ20124 60564112	155 (167) SALOON 1992-1997 BONNET	605641120; 60604174	Bonnet
YQ32569 60654724	156 (932) SALOON 1997-2005 156 SPORTWAGON (932_) 1997-2006 BONNET	60625448; 606547240; GS0386	Bonnet

QUALITY FIRST
Confidence in every part.

WHOLESALE MOQ 1,000 PCS
Sample / trial MOQ: 500 pcs

1-YEAR GUARANTEE

WhatsApp / WeChat / Phone: +86 197 0600 9162

www.saiyaautoparts.com

Gas springs

3,592 catalogue entries | 146 vehicle brand / application groups

Catalogue ref / Main OE	Application / equipment / notes	Cross-references	Position
ALFA ROMEO / continued			
YQ42772 60688574	159 SPORTWAGON (939_) 2005-2012 BRERA (939_) 2006-2011 SPIDER (939_) 2006-2011 BONNET	606885740; 93660688574; GS0763	Bonnet
YQ20131 60558222	164 (164_) 1987-1998 BONNET	60508598; 60508615	Bonnet
YQ32611 606589240	166 (936_) 1998-2003 BONNET	60596879; 60658921; 60658924	Bonnet
YQ51231 60680856	166 (936_) 2003-2007 BONNET		Bonnet
YQ56527 505434870	GIULIA (952_) 2015- BONNET	4B603981; 603981; 00505434870; 50543487; 68309150AA; 68309150AA001	Bonnet
YQ49738 50519970	GIULIETTA (940) HATCHBACK 2010-2020 BONNET	50509836	Bonnet
YQ46016 60577413	GTV (916C_) COUPE 1994-2005 BONNET SPIDER (916S_) CONVERTIBLE 1994-2005 BONNET	60689182	Bonnet
YQ56550 505354500	STELVIO (949_) 2016- BONNET	00505354500	Bonnet
YQ46852 60567794	145 (930_) 1994-2001 BOOT **Notes** Model Code: 930.A**		Boot
YQ20119 60612565	146 (930_) 1994-2001 BOOT **Equipment** W/ Spoiler **Notes** Model Code: 930.B**	606125650	Boot
YQ46380 606048230	146 (930_) 1994-2001 BOOT **Equipment** W/O Spoiler **Notes** Model Code: 930.B**	60604823	Boot
YQ55402 46771551	147 (937_) 2001-2004 BOOT	467715510	Boot
YQ20123-140 50500057	147 (937_) 2004-2010 BOOT	505000570	Boot
YQ47303 60583192	155 (167) SALOON 1992-1997 BOOT **Equipment** W/ Spoiler	46429507; 60810825	Boot

QUALITY FIRST
Confidence in every part.

WHOLESALE MOQ 1,000 PCS
Sample / trial MOQ: 500 pcs

1-YEAR GUARANTEE

WhatsApp / WeChat / Phone: +86 197 0600 9162
www.saiyaautoparts.com

Gas springs

3,592 catalogue entries | 146 vehicle brand / application groups

Catalogue ref / Main OE	Application / equipment / notes	Cross-references	Position
ALFA ROMEO / continued			
YQ47451 60540532	155 (167) SALOON 1992-1997 BOOT **Equipment** W/O Spoiler		Boot
YQ54192 606510670	156 (932) SALOON 1997-2005 BOOT	60651067	Boot
YQ46381 60630457	156 (932) SEDAN 2002-2004 BOOT	60657685	Boot
YQ20130 60664833	156 SPORTWAGON (932) ESTATE 2000-2006 BOOT	GS0435	Boot
YQ31391 60680087	159 (939_) 2005-2012 BOOT	23173; GS0764	Boot
YQ31392 50508010	159 SPORTWAGON (939) ESTATE 2006-2011 BOOT	505080100; 60683933; 8082YZ; 8100716; GS0946	Boot
YQ54344 60566147	164 (164_) 1987-1998 BOOT		Boot
YQ32610 60622424	166 (936_) 1998-2007 BOOT		Boot
YQ46376 60502523	33 (905_) HATCHBACK 1983-1990 33 SPORTWAGON (905_) 1984-1989 BOOT **Equipment** Hatchback W/O Spoiler	1110122SX; 128263; 2018693; 284785; 410000; 577170; 60567383; 8100700; 87101203; AG17152; BGS10003; PGS284785	Boot
YQ46396 605373800	ALFASUD SPRINT (902_) 1976-1989 BOOT		Boot
YQ46397 607011060	ALFETTA GT (116) COUPE 1974-1986 BOOT GTV (116) COUPE 1978-1987 BOOT	60701106	Boot
YQ32608 60694616	BRERA (939) HATCHBACK 2006-2011 BOOT		Boot
YQ43130 50509830	GIULIETTA (940) HATCHBACK 2010-2020 BOOT		Boot
YQ47418 50508060	GT (937) COUPE 2003-2010 BOOT	60681587	Boot

QUALITY FIRST
Confidence in every part.

WHOLESALE MOQ 1,000 PCS
Sample / trial MOQ: 500 pcs

1-YEAR GUARANTEE

WhatsApp / WeChat / Phone: +86 197 0600 9162

www.saiyaautoparts.com

Gas springs

3,592 catalogue entries | 146 vehicle brand / application groups

Catalogue ref / Main OE	Application / equipment / notes	Cross-references	Position
ALFA ROMEO / continued			
YQ43204 60622167	GTV (916_) 1997-2005 SPIDER (916_) 1994-2005 BOOT	60594694; 605946940; 60615403; 60615404; 606221170; 606221670	Boot
YQ32612 50515442	MITO (955_) 2008-2018 BOOT	50508706	Boot
YQ32613 60694168	SPIDER (939_) 2006-2011 BOOT		Boot
YQ56498 505354440	STELVIO (949_) 2016-2023 BOOT	266755; 3B266755	Boot
YQ46814 OAS9410944B02	SPIDER (939_) 2006-2011 CONVERTIBLE TOP		Convertible Top
ALPINA			
YQ45396 52238174866	B10 (E39) 1996-2004 B10 TOURING (E39) 1997-2004 D10 (E39) 3.0 D BITURBO 2000-2003 D10 TOURING (E39) 3.0 D BITURBO 2000-2003 BONNET	51238174866; 5B0244HW; ML5336; GS0439	Bonnet
YQ30136 51238202688	B3 (E46) 1999-2006 B3 CONVERTIBLE (E46) 2000-2005 B3 COUPE (E46) 1999-2006 B3 TOURING (E46) 1999-2006 BONNET	1381MF; 4115; 613865; 6533; 8008409; 8194131; GS0262; RB8795866; SG402048	Bonnet
YQ46204 51237060550	B3 (E90) 2007-2013 B3 CONVERTIBLE (E93) 2007-2013 B3 COUPE (E92) 2007-2013 B3 TOURING (E91) 2007-2013 D3 (E90) 2005-2013 D3 COUPE (E92) 2008-2013 D3 ESTATE (E91) 2005-2013 BONNET	7060550; 6650; 51237129190	Bonnet
YQ57043 51237419387	B3 (G20) BITURBO ALL-WHEEL DRIVE 2019- D3 (G20) S 2020- BONNET **Equipment** W/ Active Pedestrian Protection	366430; 787780	Bonnet
YQ54554 51237225517	B3 CONVERTIBLE (E93) 2012-2013 B3 COUPE (E92) 2010-2013 BONNET **Equipment** W/ Active Pedestrian Protection		Bonnet

QUALITY FIRST
Confidence in every part.

WHOLESALE MOQ 1,000 PCS
Sample / trial MOQ: 500 pcs

1-YEAR GUARANTEE

WhatsApp / WeChat / Phone: +86 197 0600 9162

www.saiyaautoparts.com

Gas springs

3,592 catalogue entries | 146 vehicle brand / application groups

Catalogue ref / Main OE	Application / equipment / notes	Cross-references	Position
ALPINA / continued			
YQ54587 51237347402	B5 (G30) 2017- B5 TOURING (G31) 2020- B7 (G12) BITURBO 2016- D5 (G30) S ALL-WHEEL DRIVE 2017- D5 (G30) S MILD-HYBRID ALL-WHEEL DRIVE 2020- D5 TOURING (G31) S ALL-WHEEL DRIVE 2020- BONNET **Equipment** W/ Passive Pedestrian Protection	47831; 49265; 51237347403; 8008429; 916356; 916834	Bonnet
YQ32624 51237070670	B6 CONVERTIBLE (E64) 2006-2010 B6 COUPE (E63) 2006-2010 BONNET	PM3722; 6577	Bonnet
YQ31267 51238240596	B7 (E65) 2003-2008 BONNET	ML5565; 6245	Bonnet
YQ51254 51237289753	B7 (F01, F02) 2011-2015 BONNET **Equipment** W/ Passive Pedestrian Protection	5B387196	Bonnet
YQ47311 51237185032	B7 (F01, F02) BITURBO 2009-2011 BONNET **Equipment** W/ Passive Pedestrian Protection		Bonnet
YQ52936 51237183741	B7 (F01, F02) BITURBO 2009-2011 BONNET **Equipment** W/ Active Pedestrian Protection		Bonnet
SQ1757 51237016178	ROADSTER S (E85) 2003-2005 BONNET	6258; GS0045C; JCWSERB131100032GP; SG202009	Bonnet
YQ49776 51238238570	ROADSTER V8 (E52) 2002-2003 BONNET	SG202006; 6580	Bonnet
YQ55574 51237418188	XB7 (G07) 2020- BONNET **Equipment** W/ Passive Pedestrian Protection		Bonnet
YQ49710 51237210727	XD3 (F25) BITURBO ALL-WHEEL DRIVE 2013-2018 BONNET	SG402060; 6846	Bonnet
YQ55373 51237397493	XD3 (G01) 2018- XD4 (G02) BITURBO ALL-WHEEL DRIVE 2018- BONNET **Equipment** W/ Passive Pedestrian Protection		Bonnet

QUALITY FIRST
Confidence in every part.

WHOLESALE MOQ 1,000 PCS
Sample / trial MOQ: 500 pcs

1-YEAR GUARANTEE

WhatsApp / WeChat / Phone: +86 197 0600 9162

www.saiyaautoparts.com

Gas springs

3,592 catalogue entries | 146 vehicle brand / application groups

Catalogue ref / Main OE	Application / equipment / notes	Cross-references	Position
ALPINA / continued			
YQ55713 51237397494	XD3 (G01) 2018- XD4 (G02) BITURBO ALL-WHEEL DRIVE 2018- BONNET **Equipment** W/ Active Pedestrian Protection		Bonnet
YQ55373 51237397493	XD3 (G01) BITURBO ALL-WHEEL DRIVE 2018- BONNET		Bonnet
YQ20287 51248159239	B10 (E39) 1996-2004 D10 (E39) 3.0 D BITURBO 2000-2003 BOOT **Equipment** W/ Reduced Tailgate Opening Angle	9434HX	Boot
YQ20287 51248159239	B10 (E39) 1996-2004 D10 (E39) 3.0 D BITURBO 2000-2003 BOOT **Equipment** W/ Reduced Tailgate Opening Angle	9434HX	Boot
YQ30143 51248222913	B10 (E39) 1996-2004 D10 (E39) 3.0 D BITURBO 2000-2003 BOOT **Equipment** W/O Reduced Tailgate Opening Angle	5B9283HM; 8108416	Boot
YQ30137 51244212802	B3 (E46) 1999-2006 B3 COUPE (E46) 1999-2006 BOOT	51248254281; ML5163	Boot
YQ43826 51247259763	B3 (F30) 2013-2018 D3 (F30) BITURBO 2013-2018 BOOT	SG302064; PM3652; 6018	Boot
YQ54892 51248227895	B3 CONVERTIBLE (E46) 2000-2005 BOOT		Boot
PQ8184 51247129215	B3 CONVERTIBLE (E93) 2007-2013 BOOT		Boot
YQ32623 51247129194	B3 COUPE (E92) 2007-2013 D3 COUPE (E92) 2.0 BI-TURBO 2008-2013 BOOT	51244365787; 51244365788; 51244394052; 51247060623; 51247250308	Boot
YQ30138 51248232873	B3 TOURING (E46) 1999-2006 BOOT	GS0212	Boot
YQ30964 51247127875	B3 TOURING (E91) 2007-2013 D3 ESTATE (E91) 2005-2013 BOOT	11499; 8108428; GS0758	Boot

QUALITY FIRST
Confidence in every part.

WHOLESALE MOQ 1,000 PCS
Sample / trial MOQ: 500 pcs

1-YEAR GUARANTEE

WhatsApp / WeChat / Phone: +86 197 0600 9162

www.saiyaautoparts.com

Gas springs

3,592 catalogue entries | 146 vehicle brand / application groups

Catalogue ref / Main OE	Application / equipment / notes	Cross-references	Position
ALPINA / continued			
YQ49780 51247263153	B3 TOURING (F31) 2013-2019 D3 ESTATE (F31) 2013-2018 BOOT	PM3337	Boot
YQ49781 51247295244	B4 CONVERTIBLE (F33) 2014- D4 CONVERTIBLE (F33) BITURBO 2014- BOOT	PM3354	Boot
YQ43830 51247295205	B4 COUPE (F32) 2014- D4 COUPE (F32) BITURBO 2014- BOOT	2033073; 20947065; 2110664; 32137; 414038; 440017; 451135810; 47065; 8108438; 845591; 871011242; A2940; AG40204; GS1745; ML6351; V202884	Boot
YQ57502 51247487635	B4 GRAN COUPE (G26) BITURBO ALL-WHEEL DRIVE 2022- D4 GRAN COUPE (G26) S 2023- BOOT	599219; 818137	Boot
YQ46805 51247178273	B5 ESTATE (E61) 2005-2010 BOOT	0578WL; 127540; 20948640; 355416; 4864; 51247061432; 8108443; 8356TW; 9122401; AG40208; BGS10927; JB575650	Boot
YQ56863 51479139349	B5 ESTATE (E61) 2005-2010 BOOT TRAY **Notes** Two-Piece Base Liner, For Rear	51479148698; PM3899	Boot
YQ54400 51247057340	B6 CONVERTIBLE (E64) 2006-2010 BOOT		Boot
YQ49778 51247228172	B6 CONVERTIBLE (F12) BITURBO 2011-2016 BOOT	SG402063; 6023	Boot
YQ31397 51247008764	B6 COUPE (E63) 2006-2010 BOOT		Boot
YQ49779 51247228501	B6 COUPE (F13) BITURBO 2011-2016 BOOT	SG202017; PM3353; 6010; 51247360583	Boot
YQ32626 51247016186	ROADSTER S (E85) 2003-2005 BOOT		Boot
YQ50218 51248234351	ROADSTER V8 (E52) 2002-2003 BOOT	SG402038; 6581	Boot
YQ42910 51247211289	XD3 (F25) BITURBO ALL-WHEEL DRIVE 2013-2014 BOOT **Equipment** W/O Power Liftgate		Boot

Gas springs

3,592 catalogue entries | 146 vehicle brand / application groups

Catalogue ref / Main OE	Application / equipment / notes	Cross-references	Position
ALPINA / continued			
YQ46460 51477148826	B5 ESTATE (E61) 2005-2010 BOOT TRAY **Notes** Single-Part Liner Base		Boot Tray
YQ56864 51477148817	B5 ESTATE (E61) 2005-2010 BOOT TRAY **Notes** Two-Piece Base Liner, For Front	PM3900	Boot Tray
YQ57854 51258227897	B3 CONVERTIBLE (E46) 2000-2005 CONVERTIBLE STOWAGE	SG402052; 6B9844NT; 614427	Convertible Stowage
YQ46816 54318268980	B3 CONVERTIBLE (E46) 2000-2005 CONVERTIBLE TOP **Equipment** W/ Manual Convertible Roof	SG402045	Convertible Top
YQ46823 1002092	B3 CONVERTIBLE (E46) 2000-2005 CONVERTIBLE TOP **Equipment** W/ Automatic Convertible Roof		Convertible Top
YQ30144 51248190688	B10 TOURING (E39) 1997-2004 D10 TOURING (E39) 3.0 D BITURBO 2000-2003 REAR WINDOW	8108417	Rear Window
AMAZ			
YQ55037 1163080107	206 BONNET		Bonnet
YQ55036 1163080104	103, -103S, -104, -104S, -105-041, -105-042, -105-060, -107, -152, -152A BUSES BOOT		Boot
AMC			
YQ50084 430881	HORNET 1972-1983 EAGLE 1980-1987 SPIRIT 1979-1983 HATCH	RB8795062; 72624; 8195202; 8557IU; 901213; 4403	Hatch
YQ50087 224222	PACER 1975-1980 HATCH	SG314015; 72220; 8195204; 8465IE; 901215; 4402	Hatch
ASTON MARTIN			
YQ57566 4G4316C826AB	VIRAGE DB9 2005-2019 BONNET	PM3809	Bonnet
YQ57528 SPB10174	DB7 VOLANTE 1994-2003 BOOT	1204FT; 6782593; PGS6697AK; 6697AK; SPB6371	Boot

QUALITY FIRST
Confidence in every part.

WHOLESALE MOQ 1,000 PCS
Sample / trial MOQ: 500 pcs

1-YEAR GUARANTEE

WhatsApp / WeChat / Phone: +86 197 0600 9162

www.saiyaautoparts.com

Gas springs

3,592 catalogue entries | 146 vehicle brand / application groups

Catalogue ref / Main OE	Application / equipment / notes	Cross-references	Position
ASTON MARTIN / continued			
YQ56861 4G43406A10AC	DB9 2004-2016 BOOT	PM3847; 4G43406A10AB; LSD0029	Boot
YQ43787 1R12670813AB	VANQUISH Vantage 2001- BOOT		Boot
YQ56886 4G43L406A10AB	VOLANTE 2004-2016 BOOT	PM3801	Boot
YQ50088 6G33406A10AC	V8 VANTAGE 2005-2017 TRUNK	7028VY; PM3112	Trunk
AUDI			
YQ30159 443823359B	100 C3 AVANT (445, 446) 1983-1990 100 C3 SALOON (443, 444) 1984-1990 200 C3 AVANT (447, 448) 1983-1990 200 C3 SALOON (447, 448) 1983-1991 V8 (44_, 4C_) SALOON 1988-1994 BONNET **VIN** 100 C3 Saloon & 200 C3 Avant VIN from: 44-F-115 151	8004206; 441823359	Bonnet
YQ47484 893823360	80 B3 SALOON (893, 894, 8A2) 1986-1991 90 B3 (893, 894, 8A2) SALOON 1987-1991 BONNET	8004200	Bonnet
YQ42871 8X0823359	A1 (8X1, 8XK) 2010-2018 A1 SPORTBACK (8XA, 8XF) 2011-2018 BONNET		Bonnet
YQ54981 8W0823359C	A4 ALLROAD B9 (8WH, 8WJ) 2016- A4 B9 (8W2, 8WC) 2015- A4 B9 AVANT (8W5, 8WD) 2015- A5 SPORTBACK (F5A, F5F) 2016- BONNET	8WD823359; 8W0823359B	Bonnet
YQ20180 8H0823359	A4 B7 CONVERTIBLE (8HE) 2005-2009 A4 B6 CONVERTIBLE (8H7) 2002-2005 BONNET	23819	Bonnet
YQ50119 4G8823359A	A6 ALLROAD C7 (4GH, 4GJ) 2012-2018 A6 C7 (4G2, 4GC) 2010-2018 A6 C7 AVANT (4G5, 4GD) A7 SPORTBACK (4GA, 4GF) 2010-2018 BONNET	SG401062; PM3285	Bonnet
YQ30278 4A0823359C	A6 C4 (4A2) 1994-1997 A6 C4 AVANT (4A5) 1994-1997 BONNET	4A0823359; 8004208; 6340	Bonnet

QUALITY FIRST
Confidence in every part.

WHOLESALE MOQ 1,000 PCS
Sample / trial MOQ: 500 pcs

1-YEAR GUARANTEE

Gas springs

3,592 catalogue entries | 146 vehicle brand / application groups

Catalogue ref / Main OE	Application / equipment / notes	Cross-references	Position
AUDI / continued			
YQ57040 4K0823359	A6 C8 (4A2) 2018- A6 C8 AVANT (4A5) 2018- A7 SPORTBACK (4KA) 2017- BONNET	4K0823359A	Bonnet
YQ30185 4D0823359F	A8 D2 (4D2, 4D8) SALOON 1994-2002 BONNET	8004215; 6354	Bonnet
YQ54925 4E0823359D	A8 D3 (4E2, 4E8) 2002-2010 BONNET	4E0823359C; SG301043; 6294; 8196347; 217254	Bonnet
YQ42872 4H0823359A	A8 D4 (4H2, 4H8, 4HC, 4HL) 2009-2018 BONNET	4H0823359; 4H0823359D; 4H0823359B; PM3591	Bonnet
YQ55630 4N0823359A	A8 D5 (4N2, 4N8, 4NC, 4NL) 2017- BONNET **Equipment** W/ Passive Pedestrian Protection	342749; 907516; AG40350; QTS828563	Bonnet
YQ46284 857823359	COUPE B2 (81, 855, 856) 1980-1988 BONNET		Bonnet
YQ57515 4KE823359	E-TRON (GEN) 2018- E-TRON SPORTBACK (GEA) 2019- Q8 E-TRON SPORTBACK (GET) 2022- BONNET	4KE823359A	Bonnet
YQ55420 81A823359	Q2 (GAB, GAG) 2016- BONNET	81A823359A; 81A823359C; PM3907	Bonnet
YQ58779 83A823359B	Q3 (F3B) 2018- Q3 SPORTBACK (F3N) 2019- BONNET		Bonnet
CQ9396 8R0823359A	Q5 (8RB) 2008-2017 Q5 VAN (8RB) 2008-2017 BONNET	PM9021; 8004224	Bonnet
YQ55682 80A823359A	Q5 (FYB, FYG) 2016- BONNET	80A823359; 80A823359B; 477544; 478500; 483519; 649876; 740694; 8004235; 813825; 871029151	Bonnet
YQ42774 4L0823359	Q7 (4LB) 2006-2015 Q7 VAN (4LB) 2006-2015 BONNET	PM9022; SG301056; 25708; 10163003; 6692	Bonnet
YQ55322 4M0823359B	Q7 (4MB 4MG) 2016-2023 BONNET	4M0823359C	Bonnet
YQ57272 4M8823359	Q8 (4MN, 4MT) 2018- BONNET	442894; 561696	Bonnet

QUALITY FIRST
Confidence in every part.

WHOLESALE MOQ 1,000 PCS
Sample / trial MOQ: 500 pcs

1-YEAR GUARANTEE

WhatsApp / WeChat / Phone: +86 197 0600 9162

www.saiyaautoparts.com

Gas springs

3,592 catalogue entries | 146 vehicle brand / application groups

Catalogue ref / Main OE	Application / equipment / notes	Cross-references	Position
AUDI / continued			
YQ49748 420823359	R8 (422, 423) 2007-2015 R8 SPYDER (427, 429) 2010-2015 BONNET		Bonnet
SQ1749 8J0823359C	TT (8J3) 2006-2014 BONNET	PM3203	Bonnet
YQ54913 8N0823359	TT (8N3) 1998-2006 TT ROADSTER (8N9) 1999-2006 BONNET		Bonnet
YQ51293 8S0823359	TT (FV3, FVP) 2014- TT Roadster (FV9, FVR) 2014- BONNET		Bonnet
YQ30386 445827551	100 C3 AVANT (445, 446) 1982-1990 200 C3 AVANT (447, 448) 1983-1991 BOOT	4A5827551	Boot
YQ30166 4A9827552	100 C4 AVANT (4A5) ESTATE 1990-1994 A6 C4 AVANT (4A5) ESTATE 1994-1997 A6 C4 (4A2) S6 SALOON 1994-1997 BOOT **Vehicle type** 4A2 Exclude S6 Turbo Quattro	8306BQ	Boot
YQ45393 4A5827552A	100 C4 SALOON (4A2) 1990-1994 A6 C4 (4A2) 1994-1997 BOOT **Vehicle type** 4A2 Including S6 Turbo Quattro	4A5827552; ML5111; 6426	Boot
YQ49750 861827550	50 (863) 1974-1978 BOOT	58882; 2033693; 8104200; 8195013; 291617; 87102901; BGS10405; PGS291617	Boot
YQ54698 811827552	80 B2 SALOON (811, 813, 814, 819, 853) 1978-1987 90 B2 (813, 814, 853) 1984-1987 BOOT **Equipment** W/O Spoiler		Boot
YQ54699 811827552A	80 B2 SALOON (811, 813, 814, 819, 853) 1978-1987 90 B2 (813, 814, 853) 1984-1987 BOOT **Equipment** W/ Spoiler	1401610164; 18111246409	Boot
YQ30157 893827552	80 B3 SALOON (893, 894, 8A2) 1986-1991 90 B3 (893, 894, 8A2) 1987-1991 BOOT **Equipment** W/O Spoiler	1393BG; 8104203	Boot
YQ50094 893827552A	80 B3 SALOON (893, 894, 8A2) 1986-1991 90 B3 (893, 894, 8A2) 1987-1991 BOOT **Equipment** W/ Spoiler	6565	Boot

QUALITY FIRST
Confidence in every part.

WHOLESALE MOQ 1,000 PCS
Sample / trial MOQ: 500 pcs

1-YEAR GUARANTEE

WhatsApp / WeChat / Phone: +86 197 0600 9162

www.saiyaautoparts.com

Gas springs

3,592 catalogue entries | 146 vehicle brand / application groups

Catalogue ref / Main OE	Application / equipment / notes	Cross-references	Position
AUDI / continued			
YQ30156 8A9827552D	80 B4 AVANT (8C5) 1991-1996 BOOT **Equipment** W/O Reduced Tailgate Opening Angle	8A9827552A	Boot
YQ57434 8A9827552C	80 B4 AVANT (8C5) 1991-1996 BOOT **Equipment** W/ Reduced Tailgate Opening Angle	23926; 1903; 27696; 30927696; 9671CU; PGS023926	Boot
YQ20154 8A5827552A	80 B4 SALOON (8C2) 1991-1994 BOOT **Equipment** W/ Spoiler	1406BL; 8104205	Boot
YQ53476 8A5827552	80 B4 SALOON (8C2) 1991-1994 BOOT **Equipment** W/O Spoiler		Boot
YQ42895 8X3827552	A1 (8X1, 8XK) 2010-2018 A1 SPORTBACK (8XA, 8XF) 1.4 TFSI 2011-2015 BOOT		Boot
YQ55706 82A827552	A1 ALLSTREET (GBH) 2022- A1 CITY CARVER (GBH) 2019-2022 A1 SPORTBACK (GBA) 2018- BOOT	384112; 152995	Boot
YQ46611 8X4827552	A1 SPORTBACK (8XA, 8XF) 2011-2018 BOOT **Equipment** W/O Reduced Tailgate Opening Angle		Boot
YQ55608 8X4827552B	A1 SPORTBACK (8XA, 8XF) 2011-2018 BOOT **Equipment** W/ Reduced Tailgate Opening Angle	349918; 734953	Boot
YQ20137 8Z0827552	A2 (8Z0) 2000-2005 BOOT **Market** for Russia market	8Z0827552A	Boot
YQ58113-563 8Z0827552B	A2 (8Z0) 2000-2005 BOOT **Market** for General market	8104215; 8Z0827552C	Boot
YQ56997 8D9827552	A3 (8L1) 1996-2000 A4 B5 AVANT (8D5) 1996-2001 BOOT **VIN** VIN to: 8D-X-100 000* **Notes** A3 Construction Year From: 08.2000		Boot

QUALITY FIRST
Confidence in every part.

WHOLESALE MOQ 1,000 PCS
Sample / trial MOQ: 500 pcs

1-YEAR GUARANTEE

Gas springs

3,592 catalogue entries | 146 vehicle brand / application groups

Catalogue ref / Main OE	Application / equipment / notes	Cross-references	Position
AUDI / continued			
YQ31279 8D9827552G	A3 (8L1) 1997-2005 A4 B5 Avant (8D5) 1995-2001 BOOT **Equipment** W/ Reduced Tailgate Opening Angle **VIN** A4 VIN from: 8D-1-052 201 or VIN from: 8D-X-100 001 **Market** A3 For Mexico Market, for PR Number: 6V2	8D9827552E; 8D9827552B; 8D9827552D	Boot
YQ55269 8D9827552F	A3 (8L1) 2000-2005 A4 B5 Avant (8D5) 1995-2001 BOOT **VIN** A4 VIN to: 8D-X-100 000* **Notes** A3 Construction Year From: 01.09.2000 to 30.06.2005	8D9827552C	Boot
YQ20165 8P3827552A	A3 (8P1) 2003-2004 BOOT **Notes** For Pr Number: 5Nc	8P3827552C	Boot
YQ20166 8P3827552D	A3 (8P1) 2003-2004 BOOT **Notes** For Pr Number: 5Nf	8P3827552; M3632	Boot
YQ30967 8P3827552E	A3 (8P1) 2004-2012 A3 SPORTBACK (8PA) 2004-2013 BOOT	8P3827552B; 23581; 8104228; 3P3827552A	Boot
YQ46608 8V3827552	A3 (8V1) HATCHBACK 2012-2015 BOOT		Boot
YQ57516 8Y4827552	A3 ALLSTREET (8YJ) 35 2024- A3 SPORTBACK (8YA) 2019- BOOT	270349; 571256	Boot
YQ54700 8P7827552A	A3 CONVERTIBLE (8P7) 2008-2013 BOOT	8P7827552C; 8P7827552D; 8P7827552; 8P7827552F	Boot
YQ51291 8V7827552A	A3 CONVERTIBLE (8V7, 8VE) 2013-2020 BOOT	93946; 186682; 2110579; 31993; 412066; 451135110; 8104266; 8710292040; 977045; AG40156; GS1348; GS1796; ML6292	Boot
YQ51294 8V5827919	A3 LIMOUSINE (8VS, 8VM) 2013-2020 BOOT	103838; 242836; 393413; 412065; 451135310; 8104265; 8710292039	Boot
YQ46609 8V4827552	A3 SPORTBACK (8VA, 8VF) 2012-2020 BOOT	79361; 8104264	Boot

QUALITY FIRST
Confidence in every part.

WHOLESALE MOQ 1,000 PCS
Sample / trial MOQ: 500 pcs

1-YEAR GUARANTEE

WhatsApp / WeChat / Phone: +86 197 0600 9162

www.saiyaautoparts.com

Gas springs

3,592 catalogue entries | 146 vehicle brand / application groups

Catalogue ref / Main OE	Application / equipment / notes	Cross-references	Position
AUDI / continued			
YQ54922 8K9827552B	A4 ALLROAD B8 (8KH) 2009-2016 A4 B8 AVANT (8K5) 2008-2015 A4 ALLROAD B8 (8KH) 2013-2016 BOOT **Equipment** W/O Power Liftgate	8104242; 8K9827552C; 8K9827552	Boot
YQ54921 8K9827552A	A4 ALLROAD B8 (8KH) 2009-2016 A4 B8 AVANT (8K5) 2008-2015 BOOT **Equipment** W/ Power Liftgate	167573; 612590	Boot
YQ54986 8W9827552C	A4 ALLROAD B9 (8WH, 8WJ) 2016- A4 B9 AVANT (8W5, 8WD) 2016- BOOT **Equipment** W/ Power Liftgate	8W9827552E; 8W9827552A	Boot
YQ56018 8W9827552B	A4 AVANT (8W5, B9) 2015- A4 B9 AVANT (8W5, 8WD) 2015- BOOT **Equipment** W/O Power Liftgate	8W9827552; 8W9827552D; 153944; 23190; 741423; 8104268; 840820; 863766; 8710292056; AG40243; QTS828463	Boot
YQ53977 8D5827552F	A4 B5 (8D2) 1994-2001 BOOT	8D5827552; 8D5827552A; 8D5827552B; 8D5827552C; 8D5827552D; 1J5827552; 4117	Boot
YQ31279 8E9827552E	A4 B6 AVANT (8E5) ESTATE 2001-2004 BOOT	8E9827552; 8E9827552B; 128699; 23199; 23199FA; 23199128699; 8104227; 953641; GS0226; 6291	Boot
YQ32590 8E9827552G	A4 B6 AVANT (8E5) S4 QUATTRO 2003-2004 A4 B7 AVANT (8ED) 2004-2008 BOOT	8104233; 8E9825552K; 8E9827552H; 8E9827552K; GS0813; 6N41L406A10AA; 24521	Boot
PQ8382 8K5827919	A4 B8 (8K2) 2007-2015 BOOT	8K5827919A	Boot
YQ54980 8W5827919	A4 B9 (8W2, 8WC) 2015- BOOT		Boot
YQ49877 8T0827919	A5 (8T3) COUPE 2008-2016 BOOT		Boot
YQ42776 8F0827550A	A5 CONVERTIBLE (8F7) 2009-2015 BOOT	PM3383	Boot
YQ46607 8T8827552	A5 SPORTBACK (8TA) 2009-2017 BOOT **Notes** For Pr Number: 5Nc	8T8827552B	Boot
YQ53485 8T8827552A	A5 SPORTBACK (8TA) 2009-2017 BOOT **Market** Country Specific Design: Asia	8T8827552C; 124051	Boot

QUALITY FIRST
Confidence in every part.

WHOLESALE MOQ 1,000 PCS
Sample / trial MOQ: 500 pcs

1-YEAR GUARANTEE

WhatsApp / WeChat / Phone: +86 197 0600 9162

www.saiyaautoparts.com

Gas springs

3,592 catalogue entries | 146 vehicle brand / application groups

Catalogue ref / Main OE	Application / equipment / notes	Cross-references	Position
AUDI / continued			
YQ51624 4F9827552D	A6 ALLROAD C6 (4FH) 2006-2011 A6 C6 AVANT (4F5) 2004-2011 BOOT **Equipment** W/O Power Liftgate	24520; 8104231; 4F9827552H	Boot
YQ31394 4F9827552B	A6 ALLROAD C6 (4FH) 2006-2011 A6 C6 AVANT (4F5) 2005-2011 BOOT **Equipment** W/O Power Liftgate	4F9827552C; 4F9827552	Boot
YQ49610 4F9827552A	A6 ALLROAD C7 (4GH, 4GJ) 2012-2016 A6 ALLROAD C6 (4FH) 2006-2011 A6 C6 AVANT (4F5) 2005-2018 BOOT **Equipment** W/ Power Liftgate	PM3562; 4F9827552E	Boot
YQ46521 4G9827552	A6 ALLROAD C7 (4GH, 4GJ) 2012-2018 A6 C7 AVANT (4G5, 4GD) 2011-2018 BOOT **Equipment** W/O Power Liftgate		Boot
YQ46522 4G9827552A	A6 ALLROAD C7 (4GH, 4GJ) 2012-2018 A6 C7 AVANT (4G5, 4GD) 2011-2018 BOOT **Equipment** W/ Power Liftgate	8104256	Boot
YQ30268 4B5827552	A6 C5 (4B2) 1997-2005 BOOT **VIN** VIN to: 4B-Y-130-134	4B5827552D; 4B5827552A; 4B5827552C; 6622	Boot
YQ30167 4B9827552A	A6 C5 AVANT (4B5, 4B6) 1997-2000 BOOT	4B9827552C; 4B9827552G; 60.315; 60315; AG17411; 23210; 128522; 23606; GS0237; ML5238	Boot
YQ20144 4B9827552H	A6 C5 AVANT (4B5, 4B6) 2000-2001 BOOT **Equipment** W/ Reduced Tailgate Opening Angle **Notes** For Pr: 4Kv	4B9827552D	Boot
YQ20145 4B9827552E	A6 C5 AVANT (4B5, 4B6) 2000-2005 BOOT **Equipment** W/ Laminated Insulated Glass	4B9827552M; 8104219	Boot
YQ30901 4F5827552	A6 C6 (4F2) 2004-2011 BOOT **Equipment** W/O Power Liftgate	4F5827552C; 5011ZL; GS0810; 6570	Boot
YQ55192 4F5827552B	A6 C6 (4F2) 2004-2011 BOOT **Equipment** W/ Power Liftgate	4F5827552A; 4F5827552G	Boot
PQ8441 4G5827919	A6 C7 (4G2, 4GC) 2010-2018 BOOT		Boot

QUALITY FIRST
Confidence in every part.

WHOLESALE MOQ 1,000 PCS
Sample / trial MOQ: 500 pcs

1-YEAR GUARANTEE

WhatsApp / WeChat / Phone: +86 197 0600 9162

www.saiyaautoparts.com

Gas springs

3,592 catalogue entries | 146 vehicle brand / application groups

Catalogue ref / Main OE	Application / equipment / notes	Cross-references	Position
AUDI / continued			
YQ56182 4K5827919	A6 C8 (4A2) 2018- BOOT		Boot
YQ57477 4K9827552B	A6 C8 AVANT (4A5) 2018- A6 ALLROAD C8 (4AH) 2018- BOOT	294252; 434298	Boot
YQ20147 4D0827551B	A8 D2 (4D2, 4D8) 1994-2002 BOOT	4D0823551B; 4D0827551A; 8104224	Boot
YQ32617 4E0827551A	A8 D3 (4E2, 4E8) 2002-2010 BOOT **Equipment** W/O Power Liftgate		Boot
PQ8447 4H0827551B	A8 D4 (4H2, 4H8, 4HC, 4HL) 2009-2018 BOOT	PM3363	Boot
YQ20187 4B9827552N	ALLROAD C5 (4BH) 2000-2005 BOOT	GS0513; ML5512; 6527; SG301041	Boot
YQ20188 8G0827552B	CABRIOLET B3 (8G7) 1991-2000 BOOT **VIN** VIN from: 8G-P-003 612	8G0827552C; 7701GB; 8196370; 6572	Boot
YQ49875-277 8G0827552A	CABRIOLET B3 (8G7) 1991-2000 BOOT **VIN** VIN to: 8G-P-003 611	128535; 2041823; 845205; 1411BD; BGS10784; PGS1411BD	Boot
YQ20192 895527552A	COUPE (89,8B) COUPE 1988-1996 BOOT **Equipment** W/ Spoiler		Boot
YQ55059 81A827552B	Q2 (GAB, GAG) 2016- BOOT	81A827552A; 81A827552C	Boot
YQ42898 8U0827552A	Q3 (8UB, 8UG) 2011-2018 BOOT **Equipment** W/O Reduced Tailgate Opening Angle	8U0827552	Boot
YQ46691 8U0827552B	Q3 (8UB, 8UG) 2011-2018 BOOT **Equipment** W/ Reduced Tailgate Opening Angle		Boot
YQ56595 83A827552	Q3 (F3B) 2018- BOOT	304765; 595620	Boot
YQ57489 83F827552	Q3 SPORTBACK (F3N) 2019- BOOT	369059; 455805	Boot
YQ47254 8R0827552A	Q5 (8RB) 2008-2017 BOOT **Equipment** W/ Power Liftgate	PM3199	Boot

QUALITY FIRST
Confidence in every part.

WHOLESALE MOQ 1,000 PCS
Sample / trial MOQ: 500 pcs

1-YEAR GUARANTEE

WhatsApp / WeChat / Phone: +86 197 0600 9162

www.saiyaautoparts.com

Gas springs

3,592 catalogue entries | 146 vehicle brand / application groups

Catalogue ref / Main OE	Application / equipment / notes	Cross-references	Position
AUDI / continued			
YQ56826 8R0827552	Q5 (8RB) 2010-2017 Q5 VAN (8RB) 2008-2017 BOOT **Equipment** W/O Power Liftgate	4B106389; 8R0827552B	Boot
PQ8450 4L0827552E	Q7 (4L) 2006-2015 BOOT	4LO827552E	Boot
YQ42899 4L0827552F	Q7 (4LB) 2006-2015 Q7 VAN (4LB) 2006-2015 BOOT **Equipment** W/ Power Liftgate	4L0827552C; 8104247; PM3201; SG301057	Boot
YQ45372 4L0827552E	Q7 (4LB) 2006-2015 Q7 VAN (4LB) 2006-2015 BOOT **Equipment** W/O Power Liftgate	4L0827552; 97053; D97053; SG301070; 7053	Boot
YQ51288 4M0827552A	Q7 (4MB, 4MG) 2015- Q8 (4MN, 4MT) 2018- BOOT	498816; 4M0827552C; 677266; 684046; 766266; 8104273; 8710292061; AG40248; AG40252; QTS828456; V108665	Boot
YQ50132 427827552A	R8 SPYDER (427, 429) 2010-2015 BOOT	PM3397	Boot
YQ55428 4S7827552A	R8 SPYDER (4S9, 4SR) 2016- BOOT	271769; 675450	Boot
YQ32621 8J8827552	TT (8J3) 2006-2014 BOOT	8104237; 8J8827552A; PM3205	Boot
YQ20194 8N8827552	TT (8N3) 1998-2006 BOOT **Equipment** W/O Spoiler	PM3805; SG301026; 8196029; 13960; 3605KE; 23549; 6637	Boot
YQ20195 8N8827552A	TT (8N3) 1998-2006 BOOT **Equipment** W/ Spoiler **VIN** VIN to: 8N-1-010-000	18756; 13719592; 1646NG; 2034253; 2110287; 23252; 23805; 27172; 412023; 451071510; 8104223; 871029255; 890192; GS0450; ML5449; PGS018756; V102081	Boot
YQ54976 8N8827552B	TT (8N3) 1998-2006 BOOT **VIN** VIN from: 8N-1-010-001	6421	Boot
YQ54027 8S8827552A	TT (FV3, FVP) 2014- BOOT **Vehicle type** Exclude Tts Tfsi Quattro	8104262; 8S8827552D; 8S8827552	Boot
YQ55385 8S8827552C	TT (FV3, FVP) TTS TFSI QUATTRO 2014-BOOT	290896; 100884	Boot

QUALITY FIRST
Confidence in every part.

WHOLESALE MOQ 1,000 PCS
Sample / trial MOQ: 500 pcs

1-YEAR GUARANTEE

WhatsApp / WeChat / Phone: +86 197 0600 9162

www.saiyaautoparts.com

Gas springs

3,592 catalogue entries | 146 vehicle brand / application groups

Catalogue ref / Main OE	Application / equipment / notes	Cross-references	Position
AUDI / continued			
YQ32622 8J7827552	TT ROADSTER (8J9) 2007-2014 BOOT	PM3204	Boot
YQ47416 8N7827552A	TT ROADSTER (8N9) 1999-2006 BOOT **Equipment** W/O Spoiler	13967; 1618MS; 6631VT; 752827; 8196030; 4B529646; SG301081	Boot
YQ51569 8N7827552B	TT ROADSTER (8N9) 1999-2006 BOOT **Equipment** W/ Spoiler		Boot
YQ43817 8S7827552A	TT ROADSTER (FV9, FVR) 2014- BOOT **Vehicle type** Include 2.0 Tfsi Quattro; 45 Tfsi Quattro; 2.0 Tdi Quattro		Boot
YQ55688 8S7827552B	TT ROADSTER (FV9, FVR) QUATTRO 2014- BOOT **Vehicle type** Exclude 2.0 Tfsi Quattro; 45 Tfsi Quattro; 2.0 Tdi Quattro	293286; 98733	Boot
YQ45407 441827551	V8 (441, 442, 4C2, 4C8) 1988-1994 BOOT		Boot
YQ46605 8G0825373B	CABRIOLET B3 (8G7) 1991-2000 CONVERTIBLE TOP	8G0825373A; 8G0825373C	Convertible Top
YQ51241 7L0721689	Q7 (4LB) 2006-2015 Q7 VAN (4LB) 2006-2015 FOOT-OPERATED PARKING BRAKE	95542338900	Foot-Operated Parking Brake
YQ54920 8H0827552B	A4 B7 CONVERTIBLE (8HE) 2006-2009 A4 B6 CONVERTIBLE (8H7) 2002-2005 HATCH	8H0827552A; 6292; SG401032	Hatch
YQ49749 431823359	100 C2 AVANT (435, 436) 1977-1983 100 C2 SALOON (431, 433, 434) 1976-1984 200 C2 SALOON (437, 438) 1979-1982 BONNET **Notes** Single Side		LH Bonnet
YQ45884 444823359C	100 C3 AVANT (445, 446) 1982-1990 100 C3 SALOON (443, 444) 1982-1990 200 C3 AVANT (447, 448) TURBO QUATTRO 1983-1990 200 C3 SALOON (447, 448) 1983-1991 BONNET **VIN** VIN to: 44-F-115 150 **Notes** Single Side	443823359C; 443823359D; 8004205	LH Bonnet

QUALITY FIRST
Confidence in every part.

WHOLESALE MOQ 1,000 PCS
Sample / trial MOQ: 500 pcs

1-YEAR GUARANTEE

WhatsApp / WeChat / Phone: +86 197 0600 9162

www.saiyaautoparts.com

Gas springs

3,592 catalogue entries | 146 vehicle brand / application groups

Catalogue ref / Main OE	Application / equipment / notes	Cross-references	Position
AUDI / continued			
YQ31202 4A0823359B	100 C4 SALOON (4A2) 1990-1994 100 C4 AVANT (4A5) 1990-1994 BONNET **Equipment** W/O Protector Pipe **Notes** Single Side	8004207	LH Bonnet
YQ30154 8A0823360A	80 B4 AVANT (8C5) 1991-1996 80 B4 SALOON (8C2) CABRIOLET B3 (8G7) 1992-2000 BONNET **Notes** Single Side	6532; 8004201; 8A0823360; SG201009	LH Bonnet
YQ42876 1J0823359D	A3 (8L1) 1996-2003 BONNET **Notes** Single Side	1J0823359C; 1J0823359A; 1J0823359; 8L0823359; 8L0823359B; 4346	LH Bonnet
YQ57973 8Y0823359	A3 ALLSTREET (8YJ) 2024- A3 LIMOUSINE (8YS, 8YM) 2020- A3 SPORTBACK (8YA, 8YF) 2019- BONNET **Notes** Single Side		LH Bonnet
YQ30904 8T0823359	A4 ALLROAD B8 (8KH) 2009-2016 A4 B8 (8K2) 2007-2015 A4 B8 AVANT (8K5) 2007-2015 A5 SPORTBACK (8TA) 2009-2017 BONNET **Notes** Single Side	843918; PM9020	LH Bonnet
YQ47498 8D0823359A	A4 B5 (8D2) 1994-2001 A4 B5 AVANT (8D5) 1994-2001 BONNET **Notes** Single Side	8D0823354; 8D0823359; 8D0823359B; 6316; 8004209	LH Bonnet
YQ46211 8E0823359A	A4 B6 (8E2) 2000-2004 A4 B6 AVANT (8E5) 2001-2004 A4 B7 (8EC) 2004-2008 A4 B7 AVANT (8ED) 2004-2008 BONNET **Notes** Single Side	24208; 8004211; 8004216; 8E0823359; 6444; SG101019	LH Bonnet
YQ30900 4F0823359B	A6 ALLROAD C6 (4FH) 2006-2011 A6 C6 (4F2) 2004-2011 A6 C6 AVANT (4F5) 2005-2011 BONNET **Notes** Single Side	4F0823359; 4F0823359A; 6569; 8004218; 8196223; GS369; JCWREPA131106GP; SG101023; YHTGS0117	LH Bonnet
YQ20183 3B0823359	A6 C5 (4B2, 4B4) 1997-2005 A6 C5 AVANT (4B5, 4B6) 1997-2005 ALLROAD C5 (4BH) 2000-2005 BONNET **Notes** Single Side	3B0822359B; 3B0823359A; 3B0823359C; 4B0823239A; 4B0823359B; 4B0823359C; ML5266; 4B0823359A; GS0265; 4B3823359; 4989	LH Bonnet
YQ47306 4E0827551B	A8 D3 (4E2, 4E8) 2002-2010 LH BOOT **Equipment** W/ Power Liftgate **VIN** VIN from 4E8008001, until 4E8008000	4E0827551C; SG301045; SG301046	LH Boot

QUALITY FIRST
Confidence in every part.

WHOLESALE MOQ 1,000 PCS
Sample / trial MOQ: 500 pcs

1-YEAR GUARANTEE

WhatsApp / WeChat / Phone: +86 197 0600 9162

www.saiyaautoparts.com

Gas springs

3,592 catalogue entries | 146 vehicle brand / application groups

Catalogue ref / Main OE	Application / equipment / notes	Cross-references	Position
AUDI / continued			
SQ1743 8P0823359B	A3 (8P1) 2003-2012 A3 SPORTBACK (8PA) 2004-2013 BONNET **VIN** VIN from: 8P-9A000001 **Notes** Single Side	8P0823359D; 8P0823359A	RH Bonnet
YQ54914 8P0823359	A3 (8P1) 2003-2012 A3 SPORTBACK (8PA) 2004-2013 BONNET **VIN** VIN to: 8P-8B050000 **Notes** Single Side	8P0823359C; 8004217	RH Bonnet
YQ47287 8V0823359	A3 LIMOUSINE (8VS, 8VM) 2013-2020 A3 SPORTBACK (8VA, 8VF) 2012-2020 A3 CONVERTIBLE (8V7, 8VE) 2014-2020 A3 (8V1, 8VK) 2012-2020 BONNET **Equipment** Single Side, W/ Active Pedestrian Protection	8V0823359A; 391494; 610243	RH Bonnet
YQ42873 8U0823359B	Q3 (8UB, 8UG) 2011-2018 BONNET **Notes** Single Side	8UO823359B	RH Bonnet
YQ32619 4E0827552B	A8 D3 (4E2, 4E8) 2002-2010 RH BOOT **Equipment** W/ Power Liftgate **VIN** VIN from 4E8008001, until 4E8008000	4E0827552C	RH Boot
YQ55382 8W7827552	A5 CONVERTIBLE (F57, F5E) 2016- TAILGATE	PM4011; 8W7827552A; 8W7827552B	Tailgate
YQ43811 420827552	R8 (422, 423) 2007-2015 TAILGATE		Tailgate
YQ50130 855827552B	80 B2 SALOON (811, 813, 814, 819, 853) 1982-1984 90 B2 (813, 814, 853) 1984-1987 COUPE B2 (81, 855, 856) 1980-1988 COUPE B3 (89, 8B3) 1988-1996 TRUNK	855827552G; 855827552GF; SG301049; 4308	Trunk
YQ32614 8P4827552B	A3 (8P1) 2.0 TDI 16V 2003-2012 A3 SPORTBACK (8PA) 2004-2013 TRUNK **Vehicle type** A3 Sportback	8P4827552C; 23713; 8104229; 8P4827552A; 8P4827552D; GS0815	Trunk
YQ30162 4B5827552F	A4 B6 (8E2) 2000-2004 A6 C5 (4B2, 4B4) 1997-2005 TRUNK **VIN** 4B2 VIN from: 4B-Y-130-135	4B5827552G; 6282	Trunk
YQ43689 8E5827552B	A4 B7 (8EC) 2001-2004 TRUNK **Equipment** W/ Spoiler		Trunk

QUALITY FIRST
Confidence in every part.

WHOLESALE MOQ 1,000 PCS
Sample / trial MOQ: 500 pcs

1-YEAR GUARANTEE

WhatsApp / WeChat / Phone: +86 197 0600 9162

www.saiyaautoparts.com

Gas springs

3,592 catalogue entries | 146 vehicle brand / application groups

Catalogue ref / Main OE	Application / equipment / notes	Cross-references	Position
AUDI / continued			
YQ32615 8E5827552B	A4 B7 (8EC) 2004-2008 TRUNK	8E5827552J; 8E5827552K; SG401042; 8196224; 6526	Trunk
AUDI(FAW)			
YQL56181 4KD823359	A6L C8 (4A5) 2019- A6 RS6 (4A5) 2019- A6 (4AH) 2019- A7 (4KA) 2019- BONNET	4KD823359A	Bonnet
AUDI(SAIC)			
YQ59150 4CG823359	Q6 2022-2025 BONNET		Bonnet
AUTOBIANCHI			
YQ46341 5970097	Y10 HATCHBACK 1985-1995 BOOT	7703325	Boot
BAIC			
YQ54140 82070910C01	HUANSU S6 2015-2016 BONNET	82070920C01	Bonnet
YQ54173 63090011B42000	HUANSU H3/H3F 2015-2019 BOOT		Boot
YQ54329 63090011B02000	HUANSU S3/S3L 2014-2016 BOOT	6309011B40	Boot
YQ54136 63090012C01	HUANSU S6 2015-2016 BOOT	63090012C01	Boot
YQ54156 6309011B01	WEIWANG M20/M30 2013-2015 BOOT		Boot
BAOJUN			
YQ54141 23995633	RS-5 2018-2025 BOOT		Boot
YQ54107L 832012823941723	510 2017-2022 LH BOOT		LH Boot

QUALITY FIRST
Confidence in every part.

WHOLESALE MOQ 1,000 PCS
Sample / trial MOQ: 500 pcs

1-YEAR GUARANTEE

WhatsApp / WeChat / Phone: +86 197 0600 9162

www.saiyaautoparts.com

Gas springs

3,592 catalogue entries | 146 vehicle brand / application groups

Catalogue ref / Main OE	Application / equipment / notes	Cross-references	Position
BAOJUN / continued			
YQ54164L 832012823544279	530 2018-2024 LH BOOT		LH Boot
YQ54094L 843002223863805	730 2014-2020 LH BOOT		LH Boot
YQ54167L 843002223938734	730 2017- LH BOOT		LH Boot
YQ54107R 832012823941721	510 2017-2022 RH BOOT		RH Boot
YQ54164R 832012823544278	530 2018-2024 RH BOOT		RH Boot
YQ54094R 843002223863806	730 2014-2020 RH BOOT		RH Boot
YQ54167R 843002223938735	730 2017- RH BOOT		RH Boot
BEIJING			
SQ1038 116309200	E SERIES HATCHBACK 2012- BOOT		Boot
BENTLEY			
YQ56912 PM3437	AZURE 1995-2002 CONTINENTAL 1996-2003 BONNET		Bonnet
YQ55712 36A823359	BENTAYGA (4V1) 2015- BONNET		Bonnet
YQ55596 3W0823475D	CONTINENTAL CONVERTIBLE (3W_, 394) 2010-2018 BONNET	3W0823475E	Bonnet
YQ50142 3W0823359C	CONTINENTAL FLYING SPUR (3W_) 2005-2013 BONNET **Notes** Closing Support	3W0823359B	Bonnet
YQ56106 3W0823475B	CONTINENTAL FLYING SPUR (3W_) 2005-2013 BONNET **Notes** Opening Support		Bonnet

QUALITY FIRST
Confidence in every part.

WHOLESALE MOQ 1,000 PCS
Sample / trial MOQ: 500 pcs

1-YEAR GUARANTEE

WhatsApp / WeChat / Phone: +86 197 0600 9162

www.saiyaautoparts.com

Gas springs

3,592 catalogue entries | 146 vehicle brand / application groups

Catalogue ref / Main OE	Application / equipment / notes	Cross-references	Position
BENTLEY / continued			
YQ55590 3Y0823359A	MULSANNE (3Y_) 2009-2020 BONNET	3Y0823359C	Bonnet
YQ50141 PR24234PE	ARNAGE SALOON 1998-2009 BOOT	PM3218; TR24232TE	Boot
YQ57662 3W8827550G	CONTINENTAL COUPE (3W_, 393) 2010-2018 BOOT	6469VC; 3W7827550G; GSC2580; PM3088	Boot
YQ55397 3W8827550B	CONTINENTAL FLYING SPUR (3W_) 2005-2013 BOOT	3W5827550B; 0528VS	Boot
YQ55366 4W0827550B	FLYING SPUR (4W_) 2013- BOOT	4W0827550C	Boot
YQ55404 3Y0827550D	MULSANNE (3Y_) 2009-2020 BOOT	3Y0827550C	Boot
BESTUNE			
YQ54802 5CA063620	X80 2013-2018 BOOT		Boot
BMW			
YQ30375 51237118370	1 (E81) 2006-2012 1 COUPE (E82) 2007-2013 1 CONVERTIBLE (E88) 2007-2013 BONNET		Bonnet
YQ46239 51217271304	1 (F20) 2011-2019 1 (F21) 2011-2019 2 COUPE (F22, F87) 2012-2021 3 (F30, F80) 2011-2018 3 GRAN TURISMO (F34) 2013- 3 TOURING (F31) 2012-2019 4 CONVERTIBLE (F33, F83) 2013-2020 4 COUPE (F32, F82) 2013-2020 4 GRAN COUPE (F36) 2014-2021 BONNET **Equipment** W/ Passive Pedestrian Protection	8008421	Bonnet

Gas springs

3,592 catalogue entries | 146 vehicle brand / application groups

Catalogue ref / Main OE	Application / equipment / notes	Cross-references	Position
BMW / continued			
YQ51259 51237239233	1 (F20) 2011-2019 1 (F21) 2011-2019 2 COUPE (F22, F87) 2012-2021 3 (F30, F80) 2011-2018 3 GRAN TURISMO (F34) 2013- 3 TOURING (F31) 2012-2019 4 CONVERTIBLE (F33, F83) 2013-2020 4 COUPE (F32, F82) 2013-2020 4 GRAN COUPE (F36) 2014-2021 BONNET **Equipment** W/O Passive Pedestrian Protection	51237255812	Bonnet
YQ57558 51237473453	1 (F40) 2019- 2 GRAN COUPE (F44) 2019- BONNET	386267; 788258	Bonnet
YQ56984 51237374233	1 (F52) 2017-2022 BONNET		Bonnet
YQ49775 51237300535	2 ACTIVE TOURER (F45) 2013-2021 BONNET		Bonnet
YQ53121 51237348853	2 GRAN TOURER (F46) 2014- BONNET		Bonnet
YQ30131 51231960852	3 (E36) 1990-1998 3 COMPACT (E36) 1994-2000 3 TOURING (E36) 1995-1999 BONNET	8008401	Bonnet
YQ30133 51238119558	3 (E36) COUPE 1991-1999 3 CONVERTIBLE (E36) 1993-1999 BONNET	1585BP; 613389; 6341; 6538ZC; 8008407; BXA3000020192; SG302008; YHTGS0246; GS0414	Bonnet
YQ30136 51238202688	3 (E46) 1997-2005 3 COMPACT (E46) 2001-2005 3 CONVERTIBLE (E46) 2000-2007 3 COUPE (E46) 1998-2006 3 TOURING (E46) 1999-2005 BONNET	1381MF; 4115; 613865; 6533; 8008409; 8194131; GS0262; RB8795866; SG402048	Bonnet
YQ46204 51237060550	3 (E90) 2004-2011 3 TOURING (E91) 2005-2012 BONNET	7060550; 6650; 51237129190	Bonnet
YQ55631 51238059044	3 (F30, F80) M3 2014-2018 4 CONVERTIBLE (F33, F83) M4 2014-2020 4 COUPE (F32, F82) M4 2014-2020 BONNET **Equipment** W/ Passive Pedestrian Protection	223735; 885270	Bonnet
YQ56211 51237458194	3 (G20, G80, G28) 2018- BONNET **Equipment** W/ Passive Pedestrian Protection		Bonnet

QUALITY FIRST
Confidence in every part.

WHOLESALE MOQ 1,000 PCS
Sample / trial MOQ: 500 pcs

1-YEAR GUARANTEE

WhatsApp / WeChat / Phone: +86 197 0600 9162

www.saiyaautoparts.com

Gas springs

3,592 catalogue entries | 146 vehicle brand / application groups

Catalogue ref / Main OE	Application / equipment / notes	Cross-references	Position
BMW / continued			
YQ57043 51237419387	3 (G20, G80, G28) 2018- BONNET **Equipment** W/ Active Pedestrian Protection	366430; 787780	Bonnet
YQ30131 51231960852	3 COMPACT (E36) 1994-2000 3 (E36) 1991-1998 BONNET	8008401	Bonnet
YQ53526 51237893236	3 CONVERTIBLE (E46) M3 2001-2006 BONNET		Bonnet
YQ54554 51237225517	3 CONVERTIBLE (E93) 2012-2013 3 COUPE (E92) 2012-2013 BONNET **Equipment** W/ Active Pedestrian Protection		Bonnet
YQ55646 41618056705	3 CONVERTIBLE (E93) M3 2012-2013 3 COUPE (E92) M3 2012-2013 BONNET **Equipment** W/ Active Pedestrian Protection	472989; 669231	Bonnet
YQ20030 51231944119	5 (E34) 1987-1996 5 TOURING (E34) 1991-1996 BONNET		Bonnet
YQ45396 52238174866	5 (E39) 1996-2003 5 TOURING (E39) 1997-2004 BONNET	51238174866; 5B0244HW; ML5336; GS0439	Bonnet
YQ30565 51237008745	5 (E60) 2002-2009 5 TOURING (E61) 2004-2010 BONNET **Equipment** W/ Aluminium Bonnet		Bonnet
YQ43611 51247008745	5 (E60) 2004-2010 5 TOURING (E61) 2004-2010 BONNET		Bonnet
YQ43833 51237309117	5 (F10) 2009-2016 5 TOURING (F11) 2013-2017 6 CONVERTIBLE (F12) 2011-2018 6 COUPE (F13) 2011-2017 6 GRAN COUPE (F06) 2012-2018 BONNET	SG402062; 6024	Bonnet
YQ53123 51237207188	5 (F10) 2009-2017 BONNET	103856; 108059; 314024; 4626ZA; 8008424; GS1570; ML6333	Bonnet
YQ45497 51237206644	5 (F10) 2010-2011 BONNET **Equipment** W/ Passive Pedestrian Protection	SG402069; PM3399; 7206644	Bonnet
SQ1371 51237309119	5 (F10, F18) 2009- BONNET	51237228990; 51247309119	Bonnet
YQ50000 51237248563	5 (F10, F18) 2011-2017 BONNET	51232452297	Bonnet

QUALITY FIRST
Confidence in every part.

WHOLESALE MOQ 1,000 PCS
Sample / trial MOQ: 500 pcs

1-YEAR GUARANTEE

WhatsApp / WeChat / Phone: +86 197 0600 9162
www.saiyaautoparts.com

Gas springs

3,592 catalogue entries | 146 vehicle brand / application groups

Catalogue ref / Main OE	Application / equipment / notes	Cross-references	Position
BMW / continued			
YQ51520 51237200197	5 GRAN TURISMO (F07) 2009-2017 BONNET	51327200197	Bonnet
SQ1367 51237008745	5 SALOON (E60) 2003-2010 BONNET		Bonnet
YQ47224 51231907962	5 SERIES (E28) SALOON 1981-1987 BONNET	SG302001; 51231927129; 51231868555; 4507	Bonnet
YQ54587 51237347402	5 SERIES (G38,F90) 2016- 5 TOURING (G31) 2017- 5 TOURING VAN (G31) 2017- 7 (G11, G12) 2015-2022 BONNET **Equipment** W/ Passive Pedestrian Protection	47831; 49265; 51237347403; 8008429; 916356; 916834	Bonnet
YQ20243 51231869147	6 (E24) 1975-1989 7 (E23) 1977-1986 BONNET	11811869147	Bonnet
YQ32624 51237070670	6 (E63) 2003-2010 6 CONVERTIBLE (E64) 2004-2010 BONNET	PM3722; 6577	Bonnet
YQ55649 51237380609	6 GRAN TURISMO (G32) 2017- BONNET **Equipment** W/ Passive Pedestrian Protection	487831; 51237380610; 792557	Bonnet
YQ55116 51231908465	7 (E32) 1985-1994 BONNET		Bonnet
YQ30148 51238150077	7 (E38) 1994-2001 BONNET **Equipment** W/ Steel Bonnet	3401600111; 8008406	Bonnet
YQ45374 51238174152	7 (E38) 1994-2001 BONNET **Equipment** W/ Aluminium Bonnet	SG402042	Bonnet
YQ31267 51238240596	7 (E65, E66, E67) 2001-2008 BONNET	ML5565; 6245	Bonnet
YQ47311 51237185032	7 (F01, F02, F03, F04) 2008-2011 BONNET **Equipment** W/ Passive Pedestrian Protection		Bonnet
YQ52936 51237183741	7 (F01, F02, F03, F04) 2008-2011 BONNET **Equipment** W/ Active Pedestrian Protection		Bonnet
YQ51254 51237289753	7 (F01, F02, F03, F04) 2011-2015 BONNET **Equipment** W/ Passive Pedestrian Protection	5B387196	Bonnet

Gas springs

3,592 catalogue entries | 146 vehicle brand / application groups

Catalogue ref / Main OE	Application / equipment / notes	Cross-references	Position
BMW / continued			
YQ53488 51231970526	8 (E31) 1990-1999 BONNET	RB8795914	Bonnet
YQ57562 51237443234	8 CONVERTIBLE (G14, F91) 2018- 8 COUPE (G15, F92) 2018- 8 GRAN COUPE (G16, F93) 2019- BONNET **Equipment** W/ Passive Pedestrian Protection	600892; 817894	Bonnet
YQ52938 51237299161	I3 (I01) 2013- BONNET	3409100045; 458653; 8008430; 911812	Bonnet
CQ9400 51232990344	X1 (E84) 2008-2015 BONNET	51237316551; 41612990344	Bonnet
YQ51668 51237329410	X1 (F48) 2014-2022 X1 VAN (F48) SDRIVE 20 D 2015-2022 BONNET **Equipment** W/ Passive Pedestrian Protection		Bonnet
YQ55307 51237424766	X2 (F39) 2017-2023 BONNET **Equipment** W/ Passive Pedestrian Protection		Bonnet
YQ21203 51233400352	X3 (E83) 2003-2011 BONNET	0772VE; 27591; 3400352; 6136; 614075; 6359; 8008417; 8196145; SG402055	Bonnet
YQ49710 51237210727	X3 (F25) 2011-2017 X4 (F26) 2014-2018 BONNET	SG402060; 6846	Bonnet
YQ55373 51237397493	X3 (G01, F97, G08) 2017- X3 VAN (G01) 2017- X4 (G02, F98) 2018- BONNET **Equipment** W/ Passive Pedestrian Protection		Bonnet
YQ55713 51237397494	X3 (G01, F97, G08) 2017- X3 VAN (G01) 2017- X4 (G02, F98) 2018- BONNET **Equipment** W/ Active Pedestrian Protection		Bonnet
YQ43462 51238402551	X5 (E53) 2000-2006 BONNET	2759; 4116	Bonnet
YQ30864 51237148346	X5 (E70) 2006-2013 X6 (E71, E72) 2007-2014 BONNET	07.0213.07; 339146; 6768; 8008418; 875221; BM1237118; JCWSEREPB1317122GP; SG302062	Bonnet

QUALITY FIRST
Confidence in every part.

WHOLESALE MOQ 1,000 PCS
Sample / trial MOQ: 500 pcs

1-YEAR GUARANTEE

WhatsApp / WeChat / Phone: +86 197 0600 9162

www.saiyaautoparts.com

Gas springs

3,592 catalogue entries | 146 vehicle brand / application groups

Catalogue ref / Main OE	Application / equipment / notes	Cross-references	Position
BMW / continued			
YQ54482 51237294524	X5 (F15, F85) 2013-2018 X6 (F16, F86) 2014-2019 BONNET **Equipment** W/ Passive Pedestrian Protection	1017; 51237308065; PM3375; SG402067	Bonnet
YQ55574 51237418188	X5 (G05, F95) 2018- X7 (G07) 2019- BONNET **Equipment** W/ Passive Pedestrian Protection		Bonnet
YQ50209 51238397401	Z3 COUPE (E36) 1998-2003 Z3 ROADSTER (E36) 1995-2003 BONNET	SG402008; 4522	Bonnet
YQ49772 51237191528	Z4 (E89) 2009-2012 BONNET	PM3406	Bonnet
YQ49774 51237285823	Z4 (E89) 2012-2016 BONNET **Equipment** W/ Active Pedestrian Protection	7285823	Bonnet
SQ1757 51237016178	Z4 COUPE (E86) 2006-2008 Z4 ROADSTER (E85) 2002-2009 BONNET	6258; GS0045C; JCWSERB131100032GP; SG202009	Bonnet
YQ57551 51237435543	Z4 ROADSTER (G29) 2018- BONNET	138896; 293057; 7435543	Bonnet
YQ49776 51238238570	Z8 ROADSTER (E52) 2000-2003 BONNET	SG202006; 6580	Bonnet
YQ30376 51247060622	1 (E81) 2004-2012 1 (E87) 2004-2011 BOOT	0685VR; 8108421; 7060688; 51247060688	Boot
YQ51258 51247239871	1 (F20) 2011-2019 1 (F21) 2011-2019 BOOT		Boot
YQ57495 51247456042	1 (F40) 2019- BOOT	131011; 270341; 384594	Boot
YQ50144 51247166758	1 CONVERTIBLE (E88) 2007-2013 1 COUPE (E82) 2007-2013 BOOT	41627166758; PM3378; 732300	Boot
YQ55453-140 51241803128	1502-2002 TOURING (E6) 1971-1975 BOOT		Boot
YQ55418 51247300791	2 ACTIVE TOURER (F45) 2013-2021 BOOT	PM3821	Boot

QUALITY FIRST
Confidence in every part.

WHOLESALE MOQ 1,000 PCS
Sample / trial MOQ: 500 pcs

1-YEAR GUARANTEE

WhatsApp / WeChat / Phone: +86 197 0600 9162
www.saiyaautoparts.com

Gas springs

3,592 catalogue entries | 146 vehicle brand / application groups

Catalogue ref / Main OE	Application / equipment / notes	Cross-references	Position
BMW / continued			
YQ49782 51247304556	2 COUPE (F22, F87) 2012-2021 2 CONVERTIBLE (F23) 2014-2021 BOOT	20947064; 32133; 414036; 449099; 451135610; 466540; 47064; 434042; 8108436; 871011240; AG40200; ML6350; V202886	Boot
YQ57496 51247477418	2 GRAN COUPE (F44) 2019- BOOT	385070; 384833	Boot
YQ54781 51242264448	3 (E36) 1990-1998 3 COUPE (E36) 1991-1998 BOOT **Equipment** W/ Spoiler		Boot
YQ30134 51241960862	3 (E36) 1990-1998 3 COUPE (E36) 1991-1999 BOOT **Equipment** W/O Spoiler		Boot
YQ30137 51244212802	3 (E46) 1997-2005 3 COUPE (E46) 1999-2006 BOOT	51248254281; ML5163; 51248220075	Boot
YQ43826 51247259763	3 (F30, F80) 2011-2018 BOOT	SG302064; PM3652; 6018	Boot
YQ20277 51248230070	3 COMPACT (E36) 1994-2000 BOOT **Equipment** W/O Reduced Tailgate Opening Angle	GS0235; 51242491349; 51248206652; 51248146290; SG202011; 6368	Boot
YQ55469 51248199736	3 COMPACT (E36) 1994-2000 BOOT **Equipment** W/ Reduced Tailgate Opening Angle		Boot
YQ47508 51247118885	3 COMPACT (E46) 2001-2005 BOOT	51247038248; 51248251547	Boot
YQ20299 51248103118	3 CONVERTIBLE (E30) 1982-1993 BOOT	SG302004; 4347	Boot
YQ30299 51248171158	3 CONVERTIBLE (E36) 1993-1999 BOOT	51248217305; 8171158	Boot
YQ53506 51248151579	3 CONVERTIBLE (E36) 1993-1999 BOOT		Boot
YQ54892 51248227895	3 CONVERTIBLE (E46) 2000-2007 BOOT		Boot
PQ8184 51247129215	3 CONVERTIBLE (E93) 2006-2013 BOOT		Boot

QUALITY FIRST
Confidence in every part.

WHOLESALE MOQ 1,000 PCS
Sample / trial MOQ: 500 pcs

1-YEAR GUARANTEE

WhatsApp / WeChat / Phone: +86 197 0600 9162

www.saiyaautoparts.com

Gas springs

3,592 catalogue entries | 146 vehicle brand / application groups

Catalogue ref / Main OE	Application / equipment / notes	Cross-references	Position
BMW / continued			
YQ32623 51247129194	3 COUPE (E92) 2006-2013 BOOT	51244365787; 51244365788; 51244394052; 51247060623; 51247250308	Boot
YQ20297 51241947096	3 TOURING (E30) 1987-1994 BOOT	1947096	Boot
YQ30138 51248232873	3 TOURING (E46) 1999-2005 BOOT	GS0212	Boot
YQ30964 51247127875	3 TOURING (E91) 2005-2012 BOOT	11499; 8108428; GS0758	Boot
YQ49780 51247263153	3 TOURING (F31) 2013-2017 BOOT	PM3337	Boot
YQ49781 51247295244	4 CONVERTIBLE (F33, F83) 2013-2020 BOOT	PM3354	Boot
YQ57522 51247497537	4 CONVERTIBLE (G23, G83) 2020- BOOT	403239; 665424	Boot
YQ43830 51247295205	4 COUPE (F32, F82) 2013-2020 BOOT	2033073; 20947065; 2110664; 32137; 414038; 440017; 451135810; 47065; 8108438; 845591; 871011242; A2940; AG40204; GS1745; ML6351; V202884	Boot
YQ57502 51247487635	4 COUPE (G22, G82) 2020- BOOT	599219; 818137	Boot
YQ30140 51242231663	5 (E34) 1987-1995 BOOT **Equipment** W/ Spoiler	SG302012	Boot
YQ56832 51247200516	5 GRAN TURISMO (F07) 2009-2017 BOOT	51247288721; 514881	Boot
YQ53494 51241934270	5 SERIES (E34) SALOON 1988-1995 BOOT **Equipment** W/O Spoiler	51248110327	Boot
YQ20287 51248159239	5 SERIES (E39) SALOON 1995-2003 BOOT **Equipment** W/ Reduced Tailgate Opening Angle	9434HX	Boot
YQ30143 51248222913	5 SERIES (E39) SALOON 1995-2003 BOOT **Equipment** W/O Reduced Tailgate Opening Angle	5B9283HM; 8108416	Boot

QUALITY FIRST
Confidence in every part.

WHOLESALE MOQ 1,000 PCS
Sample / trial MOQ: 500 pcs

1-YEAR GUARANTEE

WhatsApp / WeChat / Phone: +86 197 0600 9162

www.saiyaautoparts.com

Gas springs

3,592 catalogue entries | 146 vehicle brand / application groups

Catalogue ref / Main OE	Application / equipment / notes	Cross-references	Position
BMW / continued			
YQ46805 51247178273	5 TOURING (E61) 2004-2010 BOOT	0578WL; 127540; 20948640; 355416; 4864; 51247061432; 8108443; 8356TW; 9122401; AG40208; BGS10927; JB575650	Boot
YQ56863 51479139349	5 TOURING (E61) 2006-2010 BOOT TRAY **Notes** Two-Piece Base Liner, For Rear	51479148698; PM3899	Boot
YQ31397 51247008764	6 (E63) 2003-2010 BOOT		Boot
YQ54400 51247057340	6 CONVERTIBLE (E64) 2004-2010 BOOT		Boot
YQ49778 51247228172	6 CONVERTIBLE (F12) 2010-2018 BOOT	SG402063; 6023	Boot
YQ49779 51247228501	6 COUPE (F13) 2011-2017 BOOT	SG202017; PM3353; 6010; 51247360583	Boot
YQ20031 51241908431	7 (E32) 1985-1994 BOOT	SG402012; 4025	Boot
YQ30149 51248171480	7 (E38) 1994-2001 BOOT	8108414	Boot
YQ43848 51241940810	8 (E31) 1990-1999 BOOT	SG302019; 4545	Boot
YQ56747 51247296775	I3 (I01) 2013- BOOT	SG302077; 3B893887; 893887	Boot
PQ8466 51242990136	X1 (E84) 2008-2015 BOOT		Boot
YQ30151 51243400379	X3 (E83) 2003-2011 BOOT	GS0759	Boot
YQ42910 51247211289	X3 (F25) 2010-2014 BOOT **Equipment** W/O Power Liftgate		Boot
YQ30153 51248402405	X5 (E53) 2000-2006 BOOT	ML5690; 6616	Boot
YQ46459 51248399296	Z3 COUPE (E36) 1998-2003 BOOT	SG202005; 6578	Boot

QUALITY FIRST
Confidence in every part.

WHOLESALE MOQ 1,000 PCS
Sample / trial MOQ: 500 pcs

1-YEAR GUARANTEE

WhatsApp / WeChat / Phone: +86 197 0600 9162

www.saiyaautoparts.com

Gas springs

3,592 catalogue entries | 146 vehicle brand / application groups

Catalogue ref / Main OE	Application / equipment / notes	Cross-references	Position
BMW / continued			
YQ20295 51248399087	Z3 ROADSTER (E36) 1996-2003 Z3 ROADSTER (E36) 2.8 I 1999-2000 Z3 ROADSTER (E36) M 3.2 1999-2000 BOOT **Notes** Exclude Kba Number 0005587 & 0005586	SG402025	Boot
YQ56982 51242497679	Z3 ROADSTER (E36) 1999-2003 BOOT	13626; 2595ML; 4051; 41242497679; 614415; 6B027817; 6B027817W; 8194125; RB8795862; SG402030	Boot
YQ46454 51247191255	Z4 (E89) 2009-2016 BOOT	PM3395	Boot
YQ50213 51243420572	Z4 COUPE (E86) 2006-2008 BOOT	PM3329; SG202016	Boot
YQ32626 51247016186	Z4 ROADSTER (E85) 2002-2009 BOOT		Boot
YQ57464 51247437675	Z4 ROADSTER (G29) 2018 -BOOT	288038; 728981	Boot
YQ50218 51248234351	Z8 ROADSTER (E52) 2000-2003 BOOT	SG402038; 6581	Boot
YQ46460 51477148826	5 TOURING (E61) 2004-2010 BOOT TRAY **Notes** Single-Part Liner Base		Boot Tray
YQ56864 51477148817	5 TOURING (E61) 2006-2010 BOOT TRAY **Notes** Two-Piece Base Liner, For Front	PM3900	Boot Tray
YQ56870 51479149120	X5 (F15, F85) 2013-2018 X6 (E71, E72) 2007-2014 X6 (F16, F86) 2014-2019 BOOT TRAY **Notes** For Centre	PM3467; 878818	Boot Tray
YQ55007 51251932333	3 CONVERTIBLE (E30) 1985-1993 CONVERTIBLE TOP	1932333; SG402010	Convertible Stowage
YQ57677 51258132679	3 CONVERTIBLE (E36) 1993-1999 CONVERTIBLE TOP	SG402046; 5B8056LV	Convertible Stowage
YQ57854 51258227897	3 CONVERTIBLE (E46) 2000-2007 CONVERTIBLE STOWAGE	SG402052; 6B9844NT; 614427	Convertible Stowage

QUALITY FIRST
Confidence in every part.

WHOLESALE MOQ 1,000 PCS
Sample / trial MOQ: 500 pcs

1-YEAR GUARANTEE

WhatsApp / WeChat / Phone: +86 197 0600 9162

www.saiyaautoparts.com

Gas springs

3,592 catalogue entries | 146 vehicle brand / application groups

Catalogue ref / Main OE	Application / equipment / notes	Cross-references	Position
BMW / continued			
YQ55109 54318135313	3 CONVERTIBLE (E36) 1993-1999 CONVERTIBLE TOP		Convertible Top
YQ46823 1002092	3 CONVERTIBLE (E46) 2000-2007 Z4 ROADSTER (E89) 2009-2016 CONVERTIBLE TOP **Equipment** W/ Automatic Convertible Roof		Convertible Top
YQ46816 54318268980	3 CONVERTIBLE (E46) 2000-2007 CONVERTIBLE TOP **Equipment** W/ Manual Convertible Roof	SG402045	Convertible Top
YQ56812 54377128764	3 CONVERTIBLE (E93) 2007-2013 4 CONVERTIBLE (F33, F83) 2013-2020 CONVERTIBLE TOP	1037446; PM3916; 7128764	Convertible Top
YQ30279 51231906286	3 (E30) 1982-1992 3 CONVERTIBLE (E30) 1982-1993 3 TOURING (E30) 1988-1994 BONNET **Notes** Single Side	11811906286; 8008400	LH Bonnet
YQ51274 51247045884	5 (E60) 2001-2010 LH BOOT **Notes** Special Gas Spring		LH Boot
YQ46246 51247204366	5 (F10) (F18) 2009-2017 LH BOOT **Notes** Special Gas Spring		LH Boot
YQ46458 51248120172	5 TOURING (E34) 1991-1996 REAR WINDOW	PM3403; SG402021	Rear Window
YQ30144 51248190688	5 TOURING (E39) 1997-2004 REAR WINDOW	8108417	Rear Window
YQ45856 51247141490	5 (E60) 2001-2010 RH BOOT **Notes** Special Gas Spring	51244333609	RH Boot
YQ46245 51247204367	5 (F10) (F18) 2009-2017 RH BOOT **Notes** Special Gas Spring	51247395173	RH Boot
YQ50149 52101916596	3 (E30) 1982-1992 3 CONVERTIBLE (E30) 1982-1993 SEAT ADJUSTER	252794; PM3036	Seat Adjuster
YQ50148 51248103180	3 CONVERTIBLE (E30) 1986-1989 TRUNK	SG302013; 4788	Trunk

QUALITY FIRST
Confidence in every part.
WHOLESALE MOQ 1,000 PCS
Sample / trial MOQ: 500 pcs
1-YEAR GUARANTEE

Gas springs

3,592 catalogue entries | 146 vehicle brand / application groups

Catalogue ref / Main OE	Application / equipment / notes	Cross-references	Position
BMW / continued			
YQ56548 51248059999	6 COUPE (F13) M6 2012-2017 TRUNK	203162; 4B203162; 51248061094	Trunk
BOBCAT			
YQ46851 7157893	751, 753, 763, 773, 863, 873, 883, 963, A220, A300, S100, S100, S130, S150, S160, S175, S185, S205, S220, S250, S300, S330, 864, T110, T140, T180, T190, T200, T250, T300, T320		Door
BUICK			
YQ51809 10336391	ALLURE 2005-2007 LACROSSE 2005-2007 BONNET	4150; SG230122	Bonnet
YQ50225 254575	CENTURY 1978-1981 GNX 1987 GRAND NATIONAL 1984-1987 REGAL 1978-1987 SKYHAWK 1978-1989 BONNET **Equipment** W/ Aluminium Bonnet	4491	Bonnet
YQ50240 25514798	CENTURY 1981-1996 GNX COUPE 1987 REGAL 1978-1987 SKYHAWK 1982-1989 BONNET **Equipment** Regal W/ Steel Bonnet	4428; 8195241; 4B029131	Bonnet
YQ50232 10289404	CENTURY 1997-2005 REGAL 1997-2004 BONNET	4295	Bonnet
YQ50234 10100921	COMMERCIAL CHASSIS 1991-1996 ROADMASTER 1991-1996 BONNET	SG230004; 8195438; 4755	Bonnet
YQ50235 25503967	ELECTRA 1979-1984 ESTATE WAGON 1980-1987 LESABRE 1980-1990 BONNET **Equipment** W/ Steel Bonnet	4103; SG430002	Bonnet
YQ52281 25796763	ENCLAVE 2008-2012 BONNET	6164	Bonnet
YQ50238 22760388	ENCLAVE 2013-2017 BONNET	PM3409; 3B470626; 782015	Bonnet

QUALITY FIRST
Confidence in every part.

WHOLESALE MOQ 1,000 PCS
Sample / trial MOQ: 500 pcs

1-YEAR GUARANTEE

WhatsApp / WeChat / Phone: +86 197 0600 9162

www.saiyaautoparts.com

Gas springs

3,592 catalogue entries | 146 vehicle brand / application groups

Catalogue ref / Main OE	Application / equipment / notes	Cross-references	Position
BUICK / continued			
YQ56778 23449446	ENCLAVE 2018-2023 BONNET	84402610	Bonnet
YQ43088 22904912	ENVISION 2016-2020 BONNET	84328492; PM4088	Bonnet
YQL42769 26265333	EXCELLE 2015-2021 BONNET		Bonnet
YQ31480 26692123	GL8 (CU2) 2007-2010 BONNET	5487371; 5835ZE	Bonnet
SQ1541 5493451	GL8 1999-2010 BONNET	5493451K	Bonnet
YQ31474 9068591	GL8 2010- BONNET	26692122; 9068591K	Bonnet
YQ31476 5486914	LACROSSE (CW2) 2007-2009 BONNET	5486914K	Bonnet
YQ50650 15924968	LACROSSE 2010-2013 ALLURE 2010 BONNET	6299	Bonnet
YQ46718 22977333	LACROSSE 2016-2022 BONNET	22977333K	Bonnet
YQ50243 25620650	LESABRE 1992-1999 PARK AVENUE 1991-1996 BONNET	4687	Bonnet
YQ50245 25763301	LESABRE 2004-2005 BONNET	6582; SG130042	Bonnet
YQ50285 215799782	LUCERNE 2006-2011 BONNET	SG230075; 25820; 2153VK; 2152VP; 6159; 15799782; PM9004	Bonnet
YQ50247 25635715	PARK AVENUE 1997-2005 BONNET	SG230024; 4344; RB8795896; 95896; 610669	Bonnet
YQ50249 RB8795258	REATTA 1988-1991 BONNET	SG130013; 4830; 95258; 610329	Bonnet
YQ50252 10157888	REGAL 1988-1996 BONNET	4463; 10242837; 10242838; SG330010	Bonnet

QUALITY FIRST
Confidence in every part.

WHOLESALE MOQ 1,000 PCS
Sample / trial MOQ: 500 pcs

1-YEAR GUARANTEE

WhatsApp / WeChat / Phone: +86 197 0600 9162

www.saiyaautoparts.com

Gas springs

3,592 catalogue entries | 146 vehicle brand / application groups

Catalogue ref / Main OE	Application / equipment / notes	Cross-references	Position
BUICK / continued			
YQ50254 10314094	RENDEZVOUS 2002-2007 BONNET	10354217; 8196169; 4359	Bonnet
YQ51934 029365	RIVIERA 1979-1985 BONNET	4417	Bonnet
YQ50257 1628333	RIVIERA 1986-1993 BONNET	4744; 8195421; SG130006; RB8792114; 030030	Bonnet
YQ50263 25521288	SKYHAWK 1990 SKYLARK 1986-1991 SOMERSET 1986-1987 SOMERSET REGAL 1985 BONNET	4446; RB8795113; SG430007; 95113; 613977	Bonnet
YQ51760 15211567	ALLURE 2005-2009 LACROSSE 2005-2009 BOOT	4069; SG230123; SG430038; MAP3000410182; 900162	Boot
YQ49642 84298334	ENCLAVE 2008-2017 BOOT	6165	Boot
YQ44068 95095593	ENCORE 2013-2018 BOOT	95095591; PM3264; SG230137; PM3510; 6875; 95095594; 132111	Boot
YQ53057 42723070	ENCORE 2019-2021 BOOT	42723071; PM4050	Boot
PQ8297 1081802	EXCELLE HRV HATCHBACK 2005-2009 BOOT		Boot
PQ8300 5486915	LACROSSE (CW2) 2007-2009 BOOT	5486915K	Boot
YQ45386 92159085	PARK AVENUE 2007-2025 BOOT		Boot
YQ42764 15079252	RAINIER 2004-2007 BOOT **Vehicle type** Excluding XI Ext Lt	4573; PM2033; SG330046; 5788NO; 3113PX; 15120902; 15120903; 612248	Boot
YQ55683 13485204	REGAL SPORTBACK 2018-2020 BOOT **Equipment** W/O Rear Wiper	39115291; 39169063; PM4053	Boot
YQ55611 13487172	REGAL TOURX 2018-2020 BOOT **Equipment** W/O Power Liftgate	286344; 39122135; 419951; 499303	Boot
YQ58490 15801126	RENDEZVOUS 2002-2007 BOOT	15801127; 4992	Boot

QUALITY FIRST
Confidence in every part.

WHOLESALE MOQ 1,000 PCS
Sample / trial MOQ: 500 pcs

1-YEAR GUARANTEE

WhatsApp / WeChat / Phone: +86 197 0600 9162

www.saiyaautoparts.com

Gas springs

3,592 catalogue entries | 146 vehicle brand / application groups

Catalogue ref / Main OE	Application / equipment / notes	Cross-references	Position
BUICK / continued			
YQ50261 20274474	SKYHAWK 1979-1980 BOOT **Equipment** W/O Rear Window Defroster	4445; 8195483; 95838; RB8795838	Boot
YQ31520 10324007	TERRAZA 2005-2007 BOOT	10400854; 10233373; 9013857; 4304; PM3097; 88947678	Boot
YQ31478 13252173	REGAL 2011-2017 BONNET **Notes** Single Side	SG130100; 6483	LH Bonnet
YQ56232 8576IN	CENTURY 1978-1981 REGAL 1982-1983 REAR WINDOW **Equipment** W/O Rear Window Defroster	4404; SG330005	Rear Window
YQ45308 15093449	RAINIER 2004-2007 REAR WINDOW **Vehicle type** Excluding Xl Ext Lt	15093450; 4576; SG230063; 611899	Rear Window
YQ53439 10172538	ROADMASTER 1991-1996 REAR WINDOW	10177832; 10177833	Rear Window
YQ50229 12506722	CENTURY 1984-1996 TAILGATE	8195286; 4776	Tailgate
YQ54130 20234975	CENTURY 1979-1981 ELECTRA 1979-1985 LESABRE 1979-1985 REGAL 1980-1984 TRUNK	20477733; 4001; 4002; SG430003; 8195222	Trunk
YQ50231 10401062	CENTURY 1997-1999 LESABRE 1998-1999 REGAL 1997-1999 TRUNK	SG430014; 4519	Trunk
YQ31536 10419581	CENTURY 2000-2005 REGAL 1999-2004 TRUNK **Equipment** W/ Spoiler	4122	Trunk
YQ31484 25972292	LACROSSE 20010-2013 ALLURE 2010 TRUNK	402003; 6848; SG230115	Trunk
YQ45890 9056900	LACROSSE 2014-2016 TRUNK	9056900K	Trunk
YQ50256 823225340	RIVIERA 1979-1983 TRUNK	4101; SG430004; 030215	Trunk
YQ50258 25688530	RIVIERA 1995-1999 TRUNK	SG230019; 4966	Trunk

QUALITY FIRST
Confidence in every part.

WHOLESALE MOQ 1,000 PCS
Sample / trial MOQ: 500 pcs

1-YEAR GUARANTEE

WhatsApp / WeChat / Phone: +86 197 0600 9162

www.saiyaautoparts.com

Gas springs

3,592 catalogue entries | 146 vehicle brand / application groups

Catalogue ref / Main OE	Application / equipment / notes	Cross-references	Position
BUICK(SGM)			
YQ56261 84324875	ENCLAVE 2019-2021 BONNET		Bonnet
BYD			
SQ1053 EG8402300	F6 2008-2011 BONNET		Bonnet
SQ1051 6A8402911	G6 2011-2014 BONNET		Bonnet
YQ54275 HAD8402911	QIN PRO DM 2018-2022 QIN PRO EV 2018-2022 BONNET		Bonnet
YQ54255 SA2FC8402911A	SONG PRO 2019-2025 SONG PRO DM 2019-2025 SONG PRO EV 2019-2025 BONNET	SA2FC8402912A	Bonnet
YQ54276 STF8402911	TANG ICE 2024- TANG DM 2024- TANG EV 2024- BONNET	STF8402912	Bonnet
YQL54594 E66309011	E6 2010-2017 BOOT		Boot
YQ57831 HC5604810	HAN EV,HAN DM,E9 BOOT		Boot
SQ1056 S66309110	S6 2011-2017 BOOT		Boot
YQ51716 SA6309111B	SONG 2015-2022 BOOT		Boot
YQ54256 MEH6309111	SONG MAX 2017-2022 SONG MAX DM 2017-2022 SONG MAX EV 2017-2022 BOOT		Boot
YQ54278L M66309210	M6 2010-2015 LH BOOT		LH Boot
YQ54278R M66309220	M6 2010-2015 RH BOOT		RH Boot

QUALITY FIRST
Confidence in every part.

WHOLESALE MOQ 1,000 PCS
Sample / trial MOQ: 500 pcs

1-YEAR GUARANTEE

WhatsApp / WeChat / Phone: +86 197 0600 9162

www.saiyaautoparts.com

Gas springs

3,592 catalogue entries | 146 vehicle brand / application groups

Catalogue ref / Main OE	Application / equipment / notes	Cross-references	Position
CADILLAC			
YQ50243 25620650	60 SPECIAL 1993 BROUGHAM 1991-1992 COMMERCIAL CHASSIS 1991-1996 DEVILLE 1991-1993 FLEETWOOD 1991-1996 BONNET **Vehicle type** Fwd	4687	Bonnet
YQ53440 10161936	60 SPECIAL 1993 COMMERCIAL CHASSIS 1993-1996 FLEETWOOD 1993-1996 BONNET **Vehicle type** Rwd	4635	Bonnet
YQ50267 1634911	ALLANTE 1987-1993 BONNET	4821; 8195448	Bonnet
YQ50271 20933968	ATS 2013-2017 BONNET	PM3356; 6868	Bonnet
YQ51556 22996272	CT6 2016-2018 BONNET		Bonnet
YQ53039 84499581	CT6 2019-2020 BONNET	PM4072	Bonnet
YQ51558 84090205	CT6 2019-2023 BONNET		Bonnet
YQ58246 15938028	CTS 2008-2014 BONNET	SG230088; 465095; 6249; 8465095	Bonnet
YQL56437 22784840	CTS 2015-2019 BONNET	7025; PM3635	Bonnet
YQ50818-277 25664736	CTS SEDAN 2003-2007 BONNET	25767765; 6307; SG130092	Bonnet
YQ50278 20753400	DEVILLE 1994-1996 BONNET	4793; SG230022	Bonnet
YQ50279 25654009	DEVILLE 1997-1999 BONNET	SG230025; 4289	Bonnet
YQ54614 25660327	DEVILLE 2000-2005 BONNET	4993	Bonnet

QUALITY FIRST
Confidence in every part.
WHOLESALE MOQ 1,000 PCS
Sample / trial MOQ: 500 pcs
1-YEAR GUARANTEE

Gas springs

3,592 catalogue entries | 146 vehicle brand / application groups

Catalogue ref / Main OE	Application / equipment / notes	Cross-references	Position
CADILLAC / continued			
YQ50285 215799782	DTS 2006-2011 BONNET	SG230075; 25820; 2153VK; 2152VP; 6159; 15799782; PM9004	Bonnet
YQ50257 1628333	ELDORADO 1986-1991 SEVILLE 1986-1991 BONNET	4744; 8195421; SG130006; RB8792114; 030030	Bonnet
YQ59212 25644265	ELDORADO 1992-1999 SEVILLE 1992-1997 BONNET	25644266; 3540680; 3540681; 4630	Bonnet
YQ52968 84342483	ESCALADE 2021 ESCALADE ESV 2021 BONNET	PM4073	Bonnet
YQ50291 25684453	SEVILLE 2000-2004 BONNET	SG130038; 4991	Bonnet
YQ45338 15211910	SRX 2004-2009 BONNET	15872899; 4398SINGLE; 901671; SG230092; 4398	Bonnet
YQ45823 15884559	SRX 2010-2016 BONNET	434746; 6376	Bonnet
YQ49730 22745513	SRX 2010-2016 BOOT **Equipment** W/ Power Liftgate	25989775; SG230118; LS10634; 6377	Bonnet
YQ50049 15845091	STS 2005-2011 BONNET	25773321; SG130096; 6168	Bonnet
YQ52329-277 10446862	XLR 2004-2009 BONNET	SG130099; 6241	Bonnet
YQ51561 23282549	XT4 2019-2022 BONNET **Notes** Single Side	610352; PM4037	Bonnet
YQ51555 23186608	XT5 2017-2023 BONNET **Notes** Single Side	PM4084	Bonnet
YQ51559 20932053	XTS 2013-2017 BONNET **Notes** Single Side	23127848; 7068	Bonnet
YQ51554 84023903	XTS 2018-2019 BONNET **Notes** Single Side	7119	Bonnet
YQ51564 19169977	CTS SEDAN 2008-2014 TRUNK **Vehicle type** Exclude Wagon	SG430086; 466051; 15247598	Boot

QUALITY FIRST
Confidence in every part.

WHOLESALE MOQ 1,000 PCS
Sample / trial MOQ: 500 pcs

1-YEAR GUARANTEE

WhatsApp / WeChat / Phone: +86 197 0600 9162

www.saiyaautoparts.com

Gas springs

3,592 catalogue entries | 146 vehicle brand / application groups

Catalogue ref / Main OE	Application / equipment / notes	Cross-references	Position
CADILLAC / continued			
YQ53993 15057529	ESCALADE 2002-2004 BOOT	SG230057; 15057528; 6235	Boot
YQ52348 10389050	ESCALADE 2005-2006 BOOT	10389051; SG230064; 6262	Boot
YQ45255 15827433	ESCALADE 2007-2014 BOOT	15727433; SG330077; SG330076; 92096293; PM1062; 6156; 15854712; 22743451	Boot
YQ53809 22792139	ESCALADE 2015-2020 ESCALADE ESV 2015-2020 BOOT **Equipment** W/O Power Liftgate	22792140; 84183515; 3B931900; SG230141	Boot
YQ45275 15746119	ESCALADE ESV 1999 BOOT	15734731; 4557; 15766375; 15766376	Boot
YQ50292 15872899	SRX 2004-2009 BOOT	6116; SG330048; BXC3000510172	Boot
YQ56815 22745511	SRX 2010-2016 BOOT **Equipment** W/O Power Liftgate	25989773; 23283648; 3B430205; 3B430205A; 429966; SG230119	Boot
YQ51560 23276959	XT4 2019-2021 BOOT **Equipment** W/O Power Liftgate	84836446; 23276960; PM4046	Boot
YQ51552 22807083	XTS 2013-2019 BOOT	84374386; GMF22807083	Boot
YQ54629 3106091000	ALLANTE 1990-1993 CONVERTIBLE TOP	SG430012; 6952	Convertible Top
YQ53941 88957086	XLR 2004-2009 CONVERTIBLE TOP	5B752797; 5B752797W; SG430106	Convertible Top
YQ50283 15692315	ESCALADE 1999-2000 ESCALADE EXT 1999 REAR WINDOW **Equipment** W/O Rear Window Defroster	15692316; 15983921; 15983922; 4650	Rear Window
YQ54590 15029087	ESCALADE 2000-2006 ESCALADE ESV 2003-2006 ESCALADE EXT 2000-2006 REAR WINDOW	4185; SG330025	Rear Window
YQ43349 15161943	ESCALADE 2007-2014 ESCALADE ESV 2007-2014 ESCALADE EXT 2007-2013 REAR WINDOW	6157; 4B045928	Rear Window

QUALITY FIRST
Confidence in every part.

WHOLESALE MOQ 1,000 PCS
Sample / trial MOQ: 500 pcs

1-YEAR GUARANTEE

WhatsApp / WeChat / Phone: +86 197 0600 9162

www.saiyaautoparts.com

Gas springs

3,592 catalogue entries | 146 vehicle brand / application groups

Catalogue ref / Main OE	Application / equipment / notes	Cross-references	Position
CADILLAC / continued			
YQ57537 84663715	ESCALADE 2021 ESCALADE ESV 2021 REAR WINDOW	84663716; PM4026	Rear Window
YQ50289 22792760	ESCALADE ESV 2015-2020 REAR WINDOW	PM3657; 22792759; 6869	Rear Window
YQ50277 20906657	CTS WAGON 2010-2014 TAILGATE	SG230121; PM3637; 635269; 6849	Tailgate
YQ50266 1642676	ALLANTE 1987-1993 TRUNK	4617; 8195638; SG330018; 635790; 8195442	Trunk
YQ50273 201517	COMMERCIAL CHASSIS 1980-1985 DEVILLE 1980-1985 FLEETWOOD 1980-1985 TRUNK	4102; SG430009	Trunk
YQ52465 15234370	CTS SEDAN 2003 TRUNK	6414	Trunk
YQ45337 15911948	CTS SEDAN 2003-2007 TRUNK	25760983; 6404; PM3095; SG430087	Trunk
YQ50256 823225340	ELDORADO 1979-1983 TRUNK	4101; SG430004; 030215	Trunk
YQ50290 20548673	SEVILLE 1980-1985 TRUNK	4426; SG430006; 029941	Trunk
YQ52286 15861154	STS 2005-2011 TRUNK	25751177; SG430103; 6169	Trunk
CAN-AM			
YQ57606 708301136	COMMANDER 1000 2011-2017 COMMANDER 1000R 2018-2020 REAR CARGO BOX	C1630879; P10812	Rear Cargo Box
YQ57029 708000658	SPYDER RT 2010-2018 REAR SEAT	PM3787; C1627695	Rear Seat
YQ56549 708300383	SPYDER RT 2010-2018 SPYDER RT-S 2010-2018 SPYDER RT-S ROADSTER 2010-2018 REAR STORAGE	PM3300	Rear Storage

QUALITY FIRST
Confidence in every part.

WHOLESALE MOQ 1,000 PCS
Sample / trial MOQ: 500 pcs

1-YEAR GUARANTEE

WhatsApp / WeChat / Phone: +86 197 0600 9162

www.saiyaautoparts.com

Gas springs

3,592 catalogue entries | 146 vehicle brand / application groups

Catalogue ref / Main OE	Application / equipment / notes	Cross-references	Position
CASE-IH			
YQ54885 3232937R1	1055XL, 1056XL, 1255, 1255XL, 1455XL, 3210, 3220, 3230, 4210, 4220, 4230, 4240, 485XL, 495XL, 585XL, 595XL, 685XL, 695XL, 743XL, 745XL, 785XL, 795XL, 844XL, 845XL, 856, 856XL, 885XL, 895XL, 955XL, 956XL, 995, 995XL BOOT		Boot
YQ54873 199976066	CS78, CS86, CS94, CS100, CS110, CS120, CS130, CS150 CVX120, CVX130, CVX140, CVX150, CVX160, CVX170, CVX175, CVX195, CVX1135, CVX1145, CVX1155, CVX1170, CVX1190, CVX1195 REAR WINDOW		Rear Window
YQ54872 3221531R1	INTERNATIONAL 55 SERIES 1055, 1055XL, 955, 955XL INTERNATIONAL 44 SERIES 644, 844, 844XL REAR WINDOW		Rear Window
CHANGAN			
CQ9040 8207310M01	CS75 2014-2017 BONNET		Bonnet
YQ54151 8402310AP01	CS95 2016-2017 BONNET	8402320AP01	Bonnet
YQ54149 8207320N01	RAETON 2013-2017 BONNET		Bonnet
YQ54178 6309012U02D	ALSVIN EADO XT 2013-2018 BOOT		Boot
PQ8021 6309010M01	CS75 2014-2017 BOOT		Boot
YQ54145 6309022Q01	CX20 HATCHBACK 2010- BOOT		Boot
PQ8020 6309012F01	CX30 2010- BOOT		Boot
SQ1078 6309030W01	CS35 2012-2017 TRUNK		Trunk

QUALITY FIRST
Confidence in every part.

WHOLESALE MOQ 1,000 PCS
Sample / trial MOQ: 500 pcs

1-YEAR GUARANTEE

WhatsApp / WeChat / Phone: +86 197 0600 9162

www.saiyaautoparts.com

Gas springs

3,592 catalogue entries | 146 vehicle brand / application groups

Catalogue ref / Main OE	Application / equipment / notes	Cross-references	Position
CHANGAN / continued			
YQ54153 6309100BQ01	CS35 PLUS 2018-2021 TRUNK	6309200BQ01	Trunk
CHERY			
CQ9274 B115605010	EASTAR (B11) 2003- BONNET		Bonnet
YQ54016 T115605010	TIGGO (T11) 2005-2016 BONNET	T115605010PF	Bonnet
CQ9272 T115605010AB	TIGGO 3 2007-2012 BONNET		Bonnet
YQ54011 T216309030	TIGGO 5 (T21) 2013-2018 BONNET		Bonnet
YQ51705 M115605010	A3 SEDAN 2008-2013 BOOT		Boot
YQ54115 J426309010	ARRIZO 7 (J42) 2013-2017 BOOT		Boot
YQ54117 A185605011	KARRY YOUYI (A18) 2007-2012 BOOT		Boot
YQL54187 M115605010	M11 2010- BOOT		Boot
YQ54111 J696309010	TIGGO 3X (J69) 2023-2025 BOOT		Boot
YQ54012 T156309010	TIGGO 7 2016-2020 BOOT		Boot
YQ54054 B145605010FL	V5 (B14) 2005-2017 BOOT		Boot
YQ54014 J155605010	VERY 2 HATCHBACK (A13) 2011-2014 BOOT		Boot
PQ8251 A115605010	AMULET (A5) 2002-2013 COWIN (A15) 2002-2013 TRUNK	A115605010BA; A115605010; A115605010BA	Trunk
YQ51722 A135605110	FORZA (A13) 2011-2014 TRUNK		Trunk

QUALITY FIRST
Confidence in every part.

WHOLESALE MOQ 1,000 PCS
Sample / trial MOQ: 500 pcs

1-YEAR GUARANTEE

WhatsApp / WeChat / Phone: +86 197 0600 9162

www.saiyaautoparts.com

Gas springs

3,592 catalogue entries | 146 vehicle brand / application groups

Catalogue ref / Main OE	Application / equipment / notes	Cross-references	Position
CHERY / continued			
YQ31017 S115605010	QQ 2003-2014 TRUNK		Trunk
YQ51651 554000064AA	TIGGO 7 PRO 2020- TRUNK		Trunk
CHEVROLET			
YQ56749 15855373	AVALANCHE 2007-2013 SUBURBAN 2014 SUBURBAN 1500 2007-2014 SUBURBAN 2500 2007-2014 TAHOE 2007-2014 BONNET	20783833; 25876306; SG230104; 6155	Bonnet
YQ56765 42441531	BLAZER 2019-2024 BONNET	85612545; PM4074	Bonnet
YQ45305 10182047	CAMARO 1982-1992 BONNET **Equipment** W/ Steel Bonnet	14019157; 4422; PM1133; SG430001	Bonnet
YQ47129 10138515	CAMARO 1993-1997 BONNET	SG230009; 4794	Bonnet
YQ45331 10293455	CAMARO 1998-2002 BONNET	4542	Bonnet
YQ43978 92203599	CAMARO 2010-2015 BONNET	0228ZX; 19255539; 5101186; 6182; BXC3000270671; PM9046; SG130097; TYD2B212237; YHTGS0173	Bonnet
YQ50313 23155754	CAMARO 2016-2018 BONNET	PM3357	Bonnet
YQ56769 84444305	CAMARO 2019-2022 BONNET	PM4114	Bonnet
YQ50235 25503967	CAPRICE 1980-1990 IMPALA 1980-1985 BONNET **Equipment** W/ Steel Bonnet	4103; SG430002	Bonnet
YQ50234 10100921	CAPRICE 1991-1996 COMMERCIAL CHASSIS 1991-1996 IMPALA 1991-1996 BONNET	SG230004; 8195438; 4755	Bonnet
YQ32535 96830124	CAPTIVA (C100, C140) 2006-2010 BONNET	8014200; 4808912; 95917197; 96661404	Bonnet

QUALITY FIRST
Confidence in every part.

WHOLESALE MOQ 1,000 PCS
Sample / trial MOQ: 500 pcs

1-YEAR GUARANTEE

WhatsApp / WeChat / Phone: +86 197 0600 9162

www.saiyaautoparts.com

Gas springs

3,592 catalogue entries | 146 vehicle brand / application groups

Catalogue ref / Main OE	Application / equipment / notes	Cross-references	Position
CHEVROLET / continued			
YQ57048 22739358	CAPTIVA (C100, C140) 2011-2013 CAPTIVA SPORT 2007- CAPTIVA VAN (C100) 2006-2011 BONNET	42522088; 95494361; 22739360; 8014202; 95494362	Bonnet
YQ50296 96661547	CAPTIVA SPORT 2012-2015 BONNET	6242; 159657; 19324403; 4B159896; NINGHE3B813595; SG330107; TSG330107	Bonnet
YQ56796 84447696	CHEYENNE 2019-2021 SILVERADO 1500 2019-2022 SILVERADO 1500 LD 2019 BONNET	PM3936	Bonnet
YQ52402 15246900	COBALT 2005-2010 BONNET	SG230065; 6321	Bonnet
YQ56490 23167779	COLORADO 2015-2022 BONNET	SG330127; PM3866; 23167780; 633381	Bonnet
YQ53093 14043065	CORVETTE 1984-1988 BONNET	4003	Bonnet
YQ53441 10175784	CORVETTE 1988-1996 BONNET	PM9039; 4972	Bonnet
YQ50324 10274108	CORVETTE 1997-2004 BONNET	7L7Z16C826B; 9L7Z16C826A; 9L7Z16C826B; FL7Z16C826A; 7L7Z16C826AA; 4525	Bonnet
YQ45344 10399704	CORVETTE 2005-2013 BONNET	6330; 5B910629; SG430094	Bonnet
YQ50330 22772878	CORVETTE 2014-2019 BONNET	PM3367; 7023	Bonnet
YQ46282 95017985	EPICA (KL1_) 2007-2011 BONNET	96636673; 8014203; 96636411	Bonnet
YQ31472 96327061	EPICA 2005-2007 BONNET	9050223	Bonnet
YQ50332 20819720	EQUINOX 2010-2017 BONNET	SG230124; 6470; 792056	Bonnet
YQ50896 22714717	HHR 2006-2011 BONNET	RB8795391; 6310; 95391	Bonnet

QUALITY FIRST
Confidence in every part.

WHOLESALE MOQ 1,000 PCS
Sample / trial MOQ: 500 pcs

1-YEAR GUARANTEE

WhatsApp / WeChat / Phone: +86 197 0600 9162

www.saiyaautoparts.com

Gas springs

3,592 catalogue entries | 146 vehicle brand / application groups

Catalogue ref / Main OE	Application / equipment / notes	Cross-references	Position
CHEVROLET / continued			
YQ50232 10289404	IMPALA 2000-2005 BONNET	4295	Bonnet
YQ52033 10330397	IMPALA 2006-2013 MONTE CARLO 2006-2007 BONNET	15833919; 4582	Bonnet
YQ54453 92289644	IMPALA 2014-2018 IMPALA LIMITED 2014-2018 SS 2014-2018 BONNET	6784; C96784; 96784	Bonnet
YQ50344 20998191	IMPALA 2014-2020 BONNET	PM3767; 1237111; 6738	Bonnet
YQ49731 10255661	LESABRE 2000-2005 BONNET	10288234; 25698053	Bonnet
YQ50252 10157888	LUMINA 1990-1994 BONNET	4463; 10242837; 10242838; SG330010	Bonnet
YQ52081 10402874	LUMINA 1995-2001 MONTE CARLO 1995-1999 BONNET	SG330030; SG230013; 4640; 10279122; 901163; 72812; RB8795540	Bonnet
YQ56268 25931219	MALIBU (V300) 2012- BONNET		Bonnet
YQ56308 25865060	MALIBU 2008-2012 BONNET	GM5865060; LS10371; LSC0457; SG330094; SG330106; 6166	Bonnet
YQ31485 25931541	MALIBU 2013-2016 BONNET	6711; PM3846; SG230139	Bonnet
YQ51888 10289411	MONTE CARLO 2000-2005 BONNET	SG230034; 4342; RB8795895; 95895; 611757	Bonnet
YQ52968 84342483	SUBURBAN 2021-2022 TAHOE 2021-2022 BONNET	PM4073	Bonnet
YQ49643 15939051	TRAVERSE 2009-2012 BONNET	255257; 6462	Bonnet
YQ50238 22760388	TRAVERSE 2013-2017 BONNET	PM3409; 3B470626; 782015	Bonnet
YQ56789 23165706	TRAVERSE 2018-2023 BONNET	4B426194; 85607987; PM4080	Bonnet

QUALITY FIRST
Confidence in every part.

WHOLESALE MOQ 1,000 PCS
Sample / trial MOQ: 500 pcs

1-YEAR GUARANTEE

WhatsApp / WeChat / Phone: +86 197 0600 9162

www.saiyaautoparts.com

Gas springs

3,592 catalogue entries | 146 vehicle brand / application groups

Catalogue ref / Main OE	Application / equipment / notes	Cross-references	Position
CHEVROLET / continued			
YQ45255 15827433	AVALANCHE 2007-2013 SUBURBAN 1500 2007-2014 SUBURBAN 2500 2007-2014 TAHOE 2007-2014 BOOT	15727433; SG330077; SG330076; 92096293; PM1062; 6156; 15854712; 22743451	Boot
YQ30262 96540939	AVEO / KALOS HATCHBACK (T250, T255) 2006- AVEO / KALOS HATCHBACK (T200) 2003-2008 BOOT	SG430092; PM3646; 6500	Boot
YQ54944 95152166	AVEO HATCHBACK (T300) 2011- BOOT	1501RT; 95152168; 95152165; 95470709; 95470710; 6787; SG330122; PM3676	Boot
PQ8319 161100	AVEO SALOON 2010- BOOT		Boot
YQ54581 15003615	BLAZER 1995-2004 BOOT **Equipment** W/ Steel Liftgate, Exclude Dropgate	4287	Boot
YQ47205 15708521	BLAZER 1997-2005 REAR WINDOW **Equipment** W/ Liftgate	4316	Boot
YQ50302 15013439	BLAZER 2000-2001 BOOT **Equipment** W/ Aluminium Liftgate, Exclude Dropgate	15013440; 6101; SG230049	Boot
YQ51938 42439811	BLAZER 2019-2021 BOOT **Equipment** W/O Power Liftgate	42439813; PM4063; 84829193; 84829194	Boot
YQ56513 23151210	CAMARO 2016-2020 BOOT	23210903; PM3995	Boot
YQ30575 20784692	CAPTIVA (C100, C140) 2006-2009 CAPTIVA SPORT 2007-2009 CAPTIVA VAN (C100) 2006-2009 BOOT	4809275; 96661403; 20882069	Boot
YQL31526 20913311	CAPTIVA (C100, C140) 2010- CAPTIVA SPORT 2010- CAPTIVA VAN (C100) 2010-2011 BOOT	96830123; 95494360; 96984466; 95047796; 8114205; 95326922; 95326924; 65326925; 95326923	Boot
YQ54341 23137745	CAPTIVA SPORT 2008-2015 BOOT	6458; 20830956; SG230103; PM3242; 6243; 29089	Boot
YQ45265 10255662	CORVETTE 1984-1996 BOOT	4903	Boot

QUALITY FIRST
Confidence in every part.

WHOLESALE MOQ 1,000 PCS
Sample / trial MOQ: 500 pcs

1-YEAR GUARANTEE

WhatsApp / WeChat / Phone: +86 197 0600 9162

www.saiyaautoparts.com

Gas springs

3,592 catalogue entries | 146 vehicle brand / application groups

Catalogue ref / Main OE	Application / equipment / notes	Cross-references	Position
CHEVROLET / continued			
YQ53442 22772879	CORVETTE COUPE 2014-2019 BOOT	PM3380	Boot
YQ46391 95472696	CRUZE HATCHBACK (J305) 2011- BOOT	8114208	Boot
YQ46390 95146515	CRUZE STATION WAGON (J308) 2012- BOOT	415009; 8114209; 871021212	Boot
YQ44019 96474968	EPICA (KL1_) 2005-2011 BOOT	9050743	Boot
YQ45318 15827845	EQUINOX 2005-2009 BOOT	3B029970; 6108; GS0109; SG230066; TH3B029970; 25876679; 25876680; 3B132650	Boot
YQ50333 20990085	EQUINOX 2010-2016 BOOT **Equipment** W/ Power Liftgate Right Side	PM3148; SG330108; 6827	Boot
YQ50334 25800491	EQUINOX 2010-2017 BOOT **Equipment** W/O Power Liftgate	SG230136; PM3149; 23408400; 6019	Boot
YQ44482 84133939	EQUINOX 2018-2021 BOOT **Equipment** W/O Power Liftgate	84900361; 84223872; 84133940; 84900360; 84223873; PM4109	Boot
YQ46860 20933881	HHR 2006-2011 BOOT	3B909673; 6123	Boot
YQ32534 96617850	LACETTI ESTATE (J200) 2003- NUBIRA ESTATE 2005-2011 BOOT	96940955	Boot
YQ32712 96548931	LACETTL (J200) 2005-2012 BOOT	8114200; 96940954	Boot
YQ50347 10273532	LUMINA APV 1992-1996 BOOT	4849	Boot
YQ30263 96666915	MATIZ (M200, M250) 2005- SPARK 2005-2010 BOOT	6495; 96518910; 96601844	Boot
YQ52116 9631832	MONZA 1975-1979 VEGA 1974-1979 BOOT **Equipment** W/O Spoiler	4717; 8195486; 628571	Boot
YQ50261 20274474	MONZA 1977-1980 BOOT **Equipment** W/O Rear Window Defroster	4445; 8195483; 95838; RB8795838	Boot

QUALITY FIRST
Confidence in every part.

WHOLESALE MOQ 1,000 PCS
Sample / trial MOQ: 500 pcs

1-YEAR GUARANTEE

WhatsApp / WeChat / Phone: +86 197 0600 9162

www.saiyaautoparts.com

Gas springs

3,592 catalogue entries | 146 vehicle brand / application groups

Catalogue ref / Main OE	Application / equipment / notes	Cross-references	Position
CHEVROLET / continued			
YQ54582 24546626	N300 2012-2016 BOOT		Boot
YQ47450 96301822	NUBIRA (J100) 1997-2003 BOOT		Boot
YQ44122 96298318	NUBIRA SALOON (J100) 1997-2003 BOOT		Boot
YQ43392 94747675	ONIX 2012-2015 BOOT		Boot
YQ44049 95985321	ORLANDO (J309) 2011- BOOT	95985322; 8114212	Boot
YQ30248 96394240	REZZO MPV (U100) 2005- BOOT	96310381; 96940087	Boot
YQ30501 96563503	SPARK (M150) 1998-2005 BOOT	96314606; 8117701; GS0097; 96507773; 96598008	Boot
YQ50298 95962016	SPARK 2012-2015 SPARK EV 2014-2016 BOOT	PM3705; SG330121; 6666; 95962017	Boot
YQ51620 23868825	SPARK 2013- BOOT		Boot
YQ44053 8180062851	SPRINT 1985-1988 BOOT	611013	Boot
YQ45275 15746119	SUBURBAN 2000-2003 SUBURBAN 1500 2000-2003 SUBURBAN 2500 2000-2003 TAHOE 1995-2003 BOOT	15734731; 4557; 15766375; 15766376	Boot
YQ56487 15147257	SUBURBAN 2004-2005 SUBURBAN 1500 2004-2005 TAHOE 2004-2005 BOOT	PM3056; 6151	Boot
YQ56238 10389052	SUBURBAN 2005-2006 SUBURBAN 1500 2005-2006 SUBURBAN 2500 2005-2006 TAHOE 2005-2007 BOOT	10389053; SG230068	Boot
YQ53809 22792139	SUBURBAN 2015-2020 TAHOE 2015-2020 BOOT **Equipment** W/O Power Liftgate	22792140; 84183515; 3B931900; SG230141	Boot

QUALITY FIRST
Confidence in every part.

WHOLESALE MOQ 1,000 PCS
Sample / trial MOQ: 500 pcs

1-YEAR GUARANTEE

WhatsApp / WeChat / Phone: +86 197 0600 9162

www.saiyaautoparts.com

Gas springs

3,592 catalogue entries | 146 vehicle brand / application groups

Catalogue ref / Main OE	Application / equipment / notes	Cross-references	Position
CHEVROLET / continued			
YQ44065 15130343	TRAILBLAZER 2002-2006 TRAILBLAZER EXT 2002-2006 BOOT **Vehicle type** Fits Xl Ext & Lt	4574	Boot
YQ42764 15079252	TRAILBLAZER 2002-2009 BOOT **Vehicle type** Excluding Xl Ext Lt	4573; PM2033; SG330046; 5788NO; 3113PX; 15120902; 15120903; 612248	Boot
YQ57501 94729407	TRAILBLAZER 2012-2020 BOOT		Boot
YQ52499 20782759	TRAVERSE 2009-2017 BOOT	20782760; 22976291; 22976292; SG230112; SG230113; 6463	Boot
YQ57852 84308978	TRAVERSE 2018-2023 BOOT **Equipment** W/O Power Liftgate	84308979; 84826730; 84826731; PM4058	Boot
YQ44068 95095593	TRAX 2013-2020 BOOT	95095591; PM3264; SG230137; PM3510; 6875; 95095594; 132111	Boot
YQ31520 10324007	UPLANDER 2005-2009 VENTURE 1997-2005 BOOT	10400854; 10233373; 9013857; 4304; PM3097; 88947678	Boot
YQ53805 23282827	VOLT 2011-2015 BOOT	25978709; 23282828; 25978710; PM3984; SG230132	Boot
YQ56502 84237647	VOLT 2016-2019 BOOT	23314915; 23314916; 84237648; PM3985	Boot
YQ50323 10275941	CORVETTE 1997-2004 CONVERTIBLE TOP	5B094923; 4065	Convertible Top
YQ50361 VT100080	SSR 2003-2006 FOLDING TOP **Notes** Not For The Tonneau Cover	1674SF; PM3229	Folding Top
YQ50348 15905350	MALIBU 2004-2007 HATCH	SG330096; 6510	Hatch
YQ54546 8180050820	METRO 1998-2001 HATCH	4987	Hatch
YQ50362 15164801	SSR 2003-2006 REAR DECK	8196550; SG430095; 95484; 6902	Rear Deck
YQ46209 15988042	ASTRO 1985-2000 REAR WINDOW **Equipment** Reuse Old One Ends, Threaded M6	4219; 4B028848	Rear Window

QUALITY FIRST
Confidence in every part.

WHOLESALE MOQ 1,000 PCS
Sample / trial MOQ: 500 pcs

1-YEAR GUARANTEE

Gas springs

3,592 catalogue entries | 146 vehicle brand / application groups

Catalogue ref / Main OE	Application / equipment / notes	Cross-references	Position
CHEVROLET / continued			
YQ52601 15988041	ASTRO 1998-2005 REAR WINDOW	SG230093; 6610	Rear Window
YQ45295 15692317	BLAZER 1992-1994 C1500 SUBURBAN 1992-1994 REAR WINDOW **Equipment** W/ Rear Window Defroster	4190; 15692318	Rear Window
YQ50283 15692315	BLAZER 1994-1999 C1500 SUBURBAN 1992-1999 C2500 SUBURBAN 1992-1999 K1500 SUBURBAN 1994-1999 SUBURBAN 1992-1994 TAHOE 1995-1999 REAR WINDOW **Equipment** W/O Rear Window Defroster	15692316; 15983921; 15983922; 4650	Rear Window
YQ52154 15977110	BLAZER 1995-2004 REAR WINDOW **Equipment** W/ Dropgate 4 Door Model, W/ Liftgate Exclude Dropgate	4799	Rear Window
YQ50301 15024181	BLAZER 1995-2005 REAR WINDOW **Equipment** W/ Dropgate	15678975; 4642	Rear Window
YQ50303 4184	C1500 SUBURBAN 1994-1999 TAHOE 1995-1999 REAR WINDOW **Equipment** W/ Rear Window Defroster, W/ Dropgate	8196238	Rear Window
YQ53439 10172538	CAPRICE 1991-1996 CAVALIER 1982-1994 COMMERCIAL CHASSIS 1991-1994 REAR WINDOW	10177832; 10177833	Rear Window
YQ54625 96861594	CAPTIVA (C100, C140) 2006- REAR WINDOW	96624640	Rear Window
YQ56232 8576IN	MALIBU 1978-1983 S10 BLAZER 1983-1994 REAR WINDOW **Equipment** W/O Rear Window Defroster	4404; SG330005	Rear Window
YQ50358 15688546	S10 1983-1994 REAR WINDOW **Equipment** W/ Rear Window Defroster	15688545; 4451	Rear Window
YQ54590 15029087	SONORA 2000-2006 SUBURBAN 1500 2000-2006 SUBURBAN 2500 2000-2006 TAHOE 2000-2006 REAR WINDOW	4185; SG330025	Rear Window

QUALITY FIRST
Confidence in every part.

WHOLESALE MOQ 1,000 PCS
Sample / trial MOQ: 500 pcs

1-YEAR GUARANTEE

WhatsApp / WeChat / Phone: +86 197 0600 9162

www.saiyaautoparts.com

Gas springs

3,592 catalogue entries | 146 vehicle brand / application groups

Catalogue ref / Main OE	Application / equipment / notes	Cross-references	Position
CHEVROLET / continued			
YQ43349 15161943	SUBURBAN 2007-2014 SUBURBAN 1500 2007-2014 SUBURBAN 2500 2007-2014 TAHOE 2007-2014 REAR WINDOW	6157; 4B045928	Rear Window
YQ50289 22792760	SUBURBAN 2015-2017 TAHOE 2015-2020 REAR WINDOW	PM3657; 22792759; 6869	Rear Window
YQ57537 84663715	SUBURBAN 2021-2022 TAHOE 2021-2022 REAR WINDOW	84663716; PM4026	Rear Window
YQ50365 15050925	TRAILBLAZER 2002-2006 TRAILBLAZER EXT 2002-2006 REAR WINDOW **Vehicle type** Fits Xl Ext & Lt	15050924; SG330052; 4575; RB8795156; 95156	Rear Window
YQ45308 15093449	TRAILBLAZER 2004-2007 REAR WINDOW **Vehicle type** Excluding Xl Ext Lt	15093450; 4576; SG230063; 611899	Rear Window
YQ50229 12506722	CELEBRITY 1984-1990 TAILGATE	8195286; 4776	Tailgate
YQ50310 23133245	CAMARO 2010-2015 TRUNK **Equipment** W/O Spoiler	6866; F96866; SG430113; 96866	Trunk
YQ54401 92235151	CAMARO 2010-2015 TRUNK **Equipment** W/ Factory Spoiler	5101187; 92235152; 6183; SAB1473268249; SG430104; TSG430104	Trunk
YQ52728 92235153	CAMARO 2011-2015 TRUNK **Equipment** W/ Spoiler	92235154	Trunk
YQ50312 23242208	CAMARO 2016-2017 TRUNK **Equipment** W/ Rs Package, 1St Design	PM3387	Trunk
YQ54131 23151209	CAMARO 2016-2017 TRUNK **Equipment** W/ Spoiler, W/O Rs Package	PM3388	Trunk
YQ49956 12504761	CAMARO CONVERTIBLE 1987-1992 TRUNK	4632	Trunk
YQ45324 10193275	CAMARO CONVERTIBLE 1993-2002 TRUNK	10230356; 4529	Trunk
YQ54130 20234975	CAPRICE 1980-1983 IMPALA 1979-1983 MALIBU 1979-1982 TRUNK	20477733; 4001; 4002; SG430003; 8195222	Trunk

QUALITY FIRST
Confidence in every part.

WHOLESALE MOQ 1,000 PCS
Sample / trial MOQ: 500 pcs

1-YEAR GUARANTEE

Gas springs

3,592 catalogue entries | 146 vehicle brand / application groups

Catalogue ref / Main OE	Application / equipment / notes	Cross-references	Position
CHEVROLET / continued			
YQ50314 92213658	CAPRICE 2011-2017 TRUNK	SG430111; 6556	Trunk
YQ50316 22647345	CAVALIER 1995-2000 TRUNK	SG430040; 4113	Trunk
YQ50319 15139664	COBALT 2005-2010 TRUNK	SG430039; 6409; 15139663; 15246902; 15836654; RB8795430; 95430	Trunk
YQ58352 10278149	CORVETTE 1997-2013 TRUNK **Vehicle type** Fits Convertible And Zr1 Coupe Only	15843995; PM1055; 095401	Trunk
YQ50325 8196235	CORVETTE 2005-2013 TRUNK **Equipment** W/ Rear Window	SG330053; 6508; 7977XJ; 0798UU	Trunk
YQ50327 10380000	CORVETTE 2005-2013 TRUNK **Equipment** W/ Aftermarket Spoiler	6522	Trunk
YQ45312 10425343	IMPALA 2000-2005 MONTE CARLO 1999-2005 TRUNK **Equipment** W/O Spoiler	10425346; 4119; SG430021; SG430024; PM2001	Trunk
YQ51789 10309042	IMPALA 2000-2005 MONTE CARLO 1999-2007 TRUNK **Equipment** W/ Spoiler	SG430022; SG430034; PM2002; 4120; 8194136; 10311812; 10425344	Trunk
YQ56847 15284658	IMPALA 2006-2008 TRUNK **Equipment** W/O Spoiler	5B203907; SG430090; 4071	Trunk
YQ50343 25964299	IMPALA 2009-2013 IMPALA LIMITED 2009-2016 TRUNK **Equipment** W/O Spoiler	SG430088; 438327; 10398; 6672	Trunk
YQ56496 20998171	IMPALA 2014-2020 TRUNK **Vehicle type** Exclude Impala Limited Models	PM3603	Trunk
YQ53223 15825422	MALIBU 2008-2012 TRUNK	6167	Trunk
YQ50351 25931322	MALIBU 2013-2016 TRUNK	SG330124; 6713	Trunk
PQ8315 9041142	SAIL HATCHBACK 2010-2014 TRUNK	9029588	Trunk

QUALITY FIRST
Confidence in every part.

WHOLESALE MOQ 1,000 PCS
Sample / trial MOQ: 500 pcs

1-YEAR GUARANTEE

WhatsApp / WeChat / Phone: +86 197 0600 9162

www.saiyaautoparts.com

Gas springs

3,592 catalogue entries | 146 vehicle brand / application groups

Catalogue ref / Main OE	Application / equipment / notes	Cross-references	Position
CHRYSLER			
YQ50372 68105153AB	200 2015-2017 BONNET	68105152AB; 6863	Bonnet
YQ31545 6303	300 2005-2010 BONNET **Equipment** W/ Factory Installed Lift Supports		Bonnet
YQ54650 4589606AA	300 2005-2010 BONNET	4589606AB; 82212094; 04589606AA; 04589606AB; K04589606AB; SG414051; PM1008; 04589607AA; 4589607AA	Bonnet
YQ52859 55113777AC	300 2011-2022 BONNET **Equipment** W/ Aluminium Bonnet	SG314073; 55113776AA; 55113777AA; 6558; 55113776AC	Bonnet
YQ59142 55113776AC	300 2011-2022 BONNET **Equipment** W/ Steel Replacment Bonnet	614300; PM3974	Bonnet
YQ45300 4580771AB	300M 1998-2004 INTREPID 1998-2004 BONNET	4580771AG; 4257	Bonnet
YQ50380 4624415	CONCORDE 1993-1997 INTREPID 1993-1997 LHS 1994-1997 NEW YORKER 1993-1996 BONNET	4468	Bonnet
YQ31538 4580772AC	CONCORDE 1998-2004 LHS 1999-2001 BONNET	4256	Bonnet
YQ47423 05101653AA	CROSSFIRE 2003-2008 BONNET		Bonnet
YQ51742 04865310AA	PROWLER 1997-2002 BONNET	4032	Bonnet
YQ50398 204300104	TC MASERATI 1989-1991 BONNET	SG214010; 6327; 815985	Bonnet
YQ49628 K04589589AA	300 2005-2008 BOOT	SG414049; 04589589AA; 4589589AA; 05065659AA; 114902; 614002; 6405	Boot
YQ44154 04589626AA	300C TOURING (LX, LE) 2004-2010 BOOT	114903; 4589626AA; 6103	Boot
YQ50912 55362108AB	ASPEN 2007-2008 BOOT **Equipment** W/O Power Liftgate	55362108AC; 6181	Boot

QUALITY FIRST
Confidence in every part.

WHOLESALE MOQ 1,000 PCS
Sample / trial MOQ: 500 pcs

1-YEAR GUARANTEE

WhatsApp / WeChat / Phone: +86 197 0600 9162

www.saiyaautoparts.com

Gas springs

3,592 catalogue entries | 146 vehicle brand / application groups

Catalogue ref / Main OE	Application / equipment / notes	Cross-references	Position
CHRYSLER / continued			
YQ49824 55364640AA	ASPEN 2007-2009 BOOT **Equipment** W/ Power Liftgate	55364640AB; 4396	Boot
YQ50384 A1937500136	CROSSFIRE 2005-2008 BOOT **Vehicle type** Fits Convertible And Roadster Only	1937500721; 5998SB; Q4A1937500136; A1937500721; PM3230	Boot
YQ49820 5140762AA	CROSSFIRE COUPE 2004-2008 BOOT **Equipment** Exclude Convertible And Roadster, W/ Spoiler	SG314087; 5099676AA; 6189	Boot
YQ50401 4673462	GRAND VOYAGER 1995 TOWN & COUNTRY 1991-1995 VOYAGER 1995 BOOT **Equipment** W/ Rear Wiper	4673465; 4837	BOOT
YQ49810 4675806AB	GRAND VOYAGER 2000 TOWN & COUNTRY 1996-2000 BOOT **Market** for US market	4575806AC; 4865	Boot
YQ55544 KG0004532	GRAND VOYAGER III VAN (GS) 1995-2001 VOYAGER / GRAND VOYAGER III (GS_, NS_) 1995-2000 VOYAGER IV (RG, RS) 1999-2000 BOOT **Market** for EU market		Boot
YQ46478 5109604AC	GRAND VOYAGER V (RT) 2007- BOOT **Equipment** W/O Power Liftgate **Market** for EU market	05109604AC; 5109605AC; 05109605AC	Boot
YQ56519 68230342AE	PACIFICA 2017-2021 VOYAGER 2020-2021 BOOT	3B279192; PM3982; 68230342AF	Boot
YQ49817 5067236AA	PT CRUISER CONVERTIBLE 2005-2008 BOOT	5067236AB; SG314035; 6286	Boot
YQ50375 5152205AA	SEBRING 2001-2010 TRUNK **Equipment** W/ Spoiler	6811	Boot
YQ50400 4246671	TOWN & COUNTRY 1984-1990 BOOT **Equipment** W/O Rear Wiper	SG214001; 6672IP; 4775; 901113; RB8795080; 611057; 8195285	Boot
YQ46215 5109604AC	TOWN & COUNTRY 2008-2016 BOOT **Equipment** W/ Power Liftgate	3B104209; 6124; 5109604AD; 5109605AD; 68089035AA; PM3017; SG214056; SG214057; 5109604AB; 5109605AB; 5109604AE; 5109605AE; 68089035AB; 68089035AD; 68089035AC	Boot

QUALITY FIRST
Confidence in every part.

WHOLESALE MOQ 1,000 PCS
Sample / trial MOQ: 500 pcs

1-YEAR GUARANTEE

Gas springs

3,592 catalogue entries | 146 vehicle brand / application groups

Catalogue ref / Main OE	Application / equipment / notes	Cross-references	Position
CHRYSLER / continued			
YQ44120 4589655AD	TOWN & COUNTRY 2009-2016 BOOT **Equipment** W/O Power Liftgate	68089034AA; 4589655AC; 4589655AB; PM3272; 68089034AB; 6257; 04589655AC; 04589655AB; 04589655AD; 4589654AB; 04589654AB; 68089034AD; 4589654AA; 04589654AA; 4589654AC; 04589654AC; 4589654AD; 04589654AD; 68089034AC	Boot
YQ30623 04894554AB	VOYAGER IV (RG, RS) 2000-2008 BOOT **Notes** For Powered And Non Powered Liftgate	04894554AC; 4894554AB; K06509131AA; 04894554AG; SG214040; 04589502AA	Boot
YQL50031 752630	TC MASERATI 1991 CONVERTIBLE TOP	C1615081	Convertible Top
YQ50386 4246673	LASER 1984-1986 HATCH	4712; SG214005	Hatch
YQ50404 4096	TOWN & COUNTRY 2004-2007 SEAT ADJUSTER		Seat Adjuster
YQ56045 1396843	TC 1989-1991 STORAGE COMPARTMENT	1911584; 192864	Storage Co mpartment
YQ30570 4589630AA	PT CRUISER WAGON 2000-2010 TAILGATE	04724743AD; 8114900; 4564; SG214024; 4724743AE ; 04724743AE	Tailgate
YQ50369 05008938AC	200 2010-2014 SEBRING 2008-2010 TRUNK **Vehicle type** Fits Convertible Only	PM3428; SG414061; 6679; 5008938AB; 3761; 5008938AC	Trunk
YQ50493 5074535AC	200 2010-2014 SEBRING 2010-2011 TRUNK **Equipment** Exclude Convertible, W/ Spoiler	SG414067; PM3628; 6254; 05074535AC	Trunk
YQ54653 4589618AA	300 2009-2010 TRUNK	6373; SG414066; 04589618AA	Trunk
YQ51998 4575666AD	300M 1998-2004 TRUNK	4575666AF; 4527	Trunk
YQ51978 4814200AC	CIRRUS 1995-2000 STRATUS 1995-2000 TRUNK	4814200AD; 8194765; 10307; 2932ND; 4477; SG414005	Trunk

QUALITY FIRST
Confidence in every part.

WHOLESALE MOQ 1,000 PCS
Sample / trial MOQ: 500 pcs

1-YEAR GUARANTEE

WhatsApp / WeChat / Phone: +86 197 0600 9162

www.saiyaautoparts.com

Gas springs

3,592 catalogue entries | 146 vehicle brand / application groups

Catalogue ref / Main OE	Application / equipment / notes	Cross-references	Position
CHRYSLER / continued			
YQ49811 4814200AF	CIRRUS 2001-2006 300 2013-2016 SEBRING 2001-2006 TRUNK **Equipment** W/O Spoiler	4064; PM2026; 95974; SG414016	Trunk
YQ45285 5056203AD	CIRRUS 2001-2006 SEBRING 2002-2006 BOOT **Equipment** W/ Factory Spoiler, Exclude Convertible	4045	Trunk
YQ50381 4575629AC	CONCORDE 1998-2004 LHS 1999-2001 TRUNK	4575629AD; 4956	Trunk
YQ50389 4314332	LEBARON 1984-1986 TRUNK	SG414001; 4456	Trunk
YQ50391 4457	LEBARON 1987-1995 TRUNK	SG314008	Trunk
YQ50392 4815724	PROWLER 1997-2002 TRUNK	SG314027; 4959	Trunk
YQ45290 4783045AB	SEBRING 1997-2000 TRUNK	SG414012; PM3131; 4031	Trunk
YQ50295 5074535AB	SEBRING 2007-2009 TRUNK **Vehicle type** Exclude Convertible	6170; SG414060	Trunk
YQ45284 4878430AA	SEBRING CONVERTIBLE 2001-2006 TRUNK **Equipment** W/O Spoiler	4070	Trunk
YQ50399 8303XY	TC MASERATI 1989-1991 TRUNK	586749; 586789; SG314039; 6440	Trunk
CITROËN			
YQ54711 792514	C5 I (DC_) 2001-2004 C5 I BREAK (DE_) 2001-2004 C5 I ESTATE VAN (DE_) 2002-2004 C5 II (RC_) 2004-2008 C5 II BREAK (RE_) 2004-2008 C5 II ESTATE VAN (RE_) 2004-2008 BONNET	GS0462; 8015603	Bonnet
YQ55600 792520	C6 (TD_) 2005-2012 BONNET	920662; 1269; 24598; 316004; 7925.2; 8015604; 871038105; GS0887; ML5822; PGS920662	Bonnet

QUALITY FIRST
Confidence in every part.

WHOLESALE MOQ 1,000 PCS
Sample / trial MOQ: 500 pcs

1-YEAR GUARANTEE

WhatsApp / WeChat / Phone: +86 197 0600 9162

www.saiyaautoparts.com

Gas springs

3,592 catalogue entries | 146 vehicle brand / application groups

Catalogue ref / Main OE	Application / equipment / notes	Cross-references	Position
CITROËN / continued			
YQ54428 9686809680	DS5 2011-2015 BONNET		Bonnet
YQ47123 95639144	XM (Y3) 1989-1994 XM (Y4) 1994-2000 XM BREAK (Y3) 1989-1994 XM BREAK (Y4) 1994-2000 BONNET	9563914480	Bonnet
YQ42784 792511	XSARA (N1) 1997-2000 XSARA BREAK (N2) 1997-2000 XSARA COUPE (N0) 1998-2000 BONNET	782511; 9629618980	Bonnet
YQ31207 9637509380	XSARA (N1) 2000-2005 XSARA BREAK (N2) 2000-2005 XSARA COUPE (N0) 2000-2005 XSARA ESTATE VAN 2000-2005 XSARA HATCHBACK VAN (N3_) 2000-2005 BONNET	792513; GS0261	Bonnet
GD128108-RI 95631956	AX (ZA-_) 1986-1998 BOOT	9563195680	Boot
YQ46467 9681426980	BERLINGO (ER_, EC_) 2018- BERLINGO BOX BODY/MPV (B9) 2008- BERLINGO BOX BODY/MPV (K9) 2018- BERLINGO MULTISPACE (B9) 2008- BERLINGO PLATFORM/CHASSIS (B9) 2008- BOOT **Equipment** W/ Tailgate, W/ Hinged Rear Window	9819027880; 7000510366; 11099005; 1478; 2015303; 2110794; 23329591; 24305; 34425; 3555223; 416058; 446058; 8115658; 8166758; 871010213; 8731S0; 917077; AG40705; GS0684; ML5948; PGS917077; V221072	Boot
YQ53474 8731R9	BERLINGO (ER_, EC_) 2018- BERLINGO BOX BODY/MPV (B9) 2008- BERLINGO BOX BODY/MPV (K9) 2018- BERLINGO MULTISPACE (B9) 2008- BERLINGO PLATFORM/CHASSIS (B9) 2008- BOOT **Equipment** W/ Tailgate, W/ Fixed Rear Window	700000210365D0; 8166757	Boot
YQ47446 1615081180	BERLINGO / BERLINGO FIRST BOX BODY/MPV (M_) 1996-2011 BERLINGO / BERLINGO FIRST MPV (MF_, GJK_, GFK_) 1996-2011 BERLINGO MULTISPACE (B9) 2008- BOOT **Equipment** W/ Tailgate	8731P6; 9625574380; 141250; 34433; 430719011200; 446027; 128538; 21741; 60.914; 60914; 8731EO; AG17427; GS0112; PGS128538	Boot

Gas springs

3,592 catalogue entries | 146 vehicle brand / application groups

Catalogue ref / Main OE	Application / equipment / notes	Cross-references	Position
CITROËN / continued			
YQ47473 95635989	BX (XB-_) 19 1984-1994 BX (XB-_) TRD TURBO 1988-1993 BOOT **Vehicle type** Include 19 Gti	95635988; 956359880	Boot
YQ47472 9556845480	BX (XB-_) 19 1986-1989 BX (XB-_) 1982-1993 BOOT **Vehicle type** Exclude 19 Gti		Boot
YQ47474 9560619080	BX BREAK (XB-_) 1983-1994 BOOT	0101IK; 95606490; 9560649080; 0199AN; 1110615SX; 2006533; 23808; 283576; 416004; 430719045300; 8115605; 87103810; 890503; AG17146; BGS10552; GS0453; ML5452; PGS0101IK; PGS0199AN; V220215	Boot
YQ53462 8731Q1	C-CROSSER ENTERPRISE (VU_, VV_) 2009- C-CROSSER (VU_, VV_) 2007-2012 C-CROSSER VAN (VU_) 2007-2012 BOOT	PM3194; 5802A303; 5802A304; 7026; 8731Q1; 5802A008; 8731Q2; 1617189480	Boot
YQ32690 8731L0	C1 (PM_, PN_) 2005-2014 BOOT	8731J3; 026825; 689500H020	Boot
YQ54678 B000877780	C1 II (PA_, PS_) 2014-2021 BOOT	689500H040; 151314; ML6353	Boot
YQ47490 8731H8	C2 (JM_) 2003-2009 C2 ENTERPRISE (JG_) 2003-2009 BOOT	9731H8	Boot
YQ47475 8731G3	C3 I (FC_, FN_) 2002-2010 BOOT	8115630; 8731K9; 9639853880; 9680181080; GS0150	Boot
YQ46598 8731T9	C3 II (SC_) HATCHBACK 2009-2016 C3 II HATCHBACK VAN (SC_) 2010-2016 BOOT	7000510369A0; 9683733980	Boot
YQ55089 9813177780	C3 III (SX) 2016- C3 III VAN (SX_, SY_) 2016- C3 IV (CC21) 2024- BOOT	177366; 26771; 267711	Boot
YQ42783 8731S1	C3 PICASSO (SH_) 2008-2017 BOOT	9681486580; 8115655; 7000510368C0; 8731S8; 896251	Boot
YQ49868 8731H2	C3 PLURIEL (HB_) 2003- BOOT		Boot
YQ54035 1607549580	C4 AIRCROSS 2012- BOOT	5802A326; 5802A325; 1607549480; PM3648; 5802A481	Boot

QUALITY FIRST
Confidence in every part.

WHOLESALE MOQ 1,000 PCS
Sample / trial MOQ: 500 pcs

1-YEAR GUARANTEE

WhatsApp / WeChat / Phone: +86 197 0600 9162

www.saiyaautoparts.com

Gas springs

3,592 catalogue entries | 146 vehicle brand / application groups

Catalogue ref / Main OE	Application / equipment / notes	Cross-references	Position
CITROËN / continued			
YQ55426 9800805480	C4 CACTUS 2014- C4 CACTUS VAN (0B_, 0P_) 2019- BOOT	2020403; 266505; 32138; 340607; 416070; 451136310; 8115670; 871038248; 9813913880; 9813913980; AG40772; GS1871; ML6352; QTS828340	Boot
YQ47509 8731J9	C4 COUPE (LA_) 2004-2011 BOOT	9647295380; 9650854180; 8731K0; 8115638	Boot
YQ43692 8731N9	C4 GRAND PICASSO I (UA_) 2006-2013 BOOT **Equipment** W/ Fixed Rear Window	8115642; 9654438680	Boot
YQ54530 8731P0	C4 GRAND PICASSO I (UA_) 2006-2013 BOOT **Equipment** W/ Hinged Rear Window	8115643; 9654438780; ML5958	Boot
YQ54771 9806879280	C4 GRAND PICASSO II (DA_, DE_) 2013- GRAND C4 SPACETOURER (3A_, 3E_) 2018- GRAND C4 SPACETOURER VAN (3A_, 3E_) 2019- BOOT	9806879380; 9819666280	Boot
YQ53403 9841636980	C4 GRAND PICASSO II (DA_, DE_) 2013-2018 GRAND C4 SPACETOURER (3A_, 3E_) 2018- BOOT **Equipment** W/O Power Liftgate	8115666	Boot
YQ30969 8731J8	C4 I (LC_) 2004-2011 C4 I HATCHBACK VAN (LR_) 2005-2010 BOOT	00008731J8; 24406; 34446; 8115637; 9345T2; 9647295480; GS0733	Boot
CQ9001 9678422780	C4 I SALOON 2.0 16V 2006-2011 BOOT	8166772	Boot
YQ45585 8731L9	C4 I SALOON 2006-2012 BOOT	9653005880	Boot
YQ46602 8731V8	C4 II (NC_) 2009- C4 II HATCHBACK VAN (NC_) 2009- BOOT	9687319580; 9800717680; 9800717780	Boot
YQ42781 8731P2	C4 PICASSO I (UD_) 2007-2013 BOOT **Equipment** W/ Fixed Rear Window, W/ Hinged Rear Window	8731T0; 8731P4; GS0822; 9654433480; 9654433580	Boot

QUALITY FIRST
Confidence in every part.

WHOLESALE MOQ 1,000 PCS
Sample / trial MOQ: 500 pcs

1-YEAR GUARANTEE

WhatsApp / WeChat / Phone: +86 197 0600 9162

www.saiyaautoparts.com

Gas springs

3,592 catalogue entries | 146 vehicle brand / application groups

Catalogue ref / Main OE	Application / equipment / notes	Cross-references	Position
CITROËN / continued			
YQ54765 9806879080	C4 PICASSO II 2013- C4 PICASSO II VAN (DD_) 2013- C4 SPACETOURER (3D_) 2018- C4 SPACETOURER VAN (3D_) 2019- BOOT	137437; 1734; 183816; 188357; 2110715; 32374; 401763; 416067; 495471; 496427; 8115667; 8115672; 871038246; 968221; 9818551880; 98068; 9806879180; 9818552080; 9819665780; 9819665980; AG40619; GS1810	Boot
YQ31131 8731F6	C5 (DC_) 2001-2004 BOOT	8731F5; 2039800364	Boot
YQ57475 9820095980	C5 AIRCROSS (AC_, AJ_, AR_, A4_) 2018- BOOT **Equipment** W/O Power Liftgate	9817054180; 293774; 432383; 433578	Boot
YQ57901 8731F4	C5 I BREAK (DE_) 2001-2004 C5 I ESTATE VAN (DE_) 2002-2004 C5 II BREAK (RE_) 2004-2008 C5 II ESTATE VAN (RE_) 2004-2008 BOOT	9640894780	Boot
YQ30971 8731K1	C5 II (RC_) 2004-2008 BOOT	8731K2	Boot
YQ56097 8731R7	C5 III (RD_) 2008-2017 BOOT	450788; 23279591; 24300; 34438; 416051; 430719067900; 451094410; 8115651; 871038226; AG40391; GS0679; ML5652; PGS450788	Boot
YQ42782 8731R6	C5 III BREAK (RW_) 2008-2017 BOOT	2578; 9682256580	Boot
YQ32631 8731K8	C6 (TD_) 2005-2012 BOOT	9661815180; 9649978080	Boot
YQ32632 8731G6	C8 (EA_, EB_) 2002- C8 VAN (EA_, EB_) 2003-2011 BOOT	95851255000; 95851255001; 1489342080; 240675; 7P5827550A	Boot
YQ46553 8731V4	DS3 (SA_) 2009-2015 BOOT	319792; 38520; 7000210373B0; 7000510370B0	Boot
YQ57560 9677589380	DS3 CONVERTIBLE 2013-2015 BOOT	984004; 2044333; 416068; 8115668; 871038247; AG40424; GS1811	Boot

QUALITY FIRST
Confidence in every part.

WHOLESALE MOQ 1,000 PCS
Sample / trial MOQ: 500 pcs

1-YEAR GUARANTEE

WhatsApp / WeChat / Phone: +86 197 0600 9162

www.saiyaautoparts.com

Gas springs

3,592 catalogue entries | 146 vehicle brand / application groups

Catalogue ref / Main OE	Application / equipment / notes	Cross-references	Position
CITROËN / continued			
YQ49872 8731X6	DS4 (NX_) 2011-2015 BOOT	9801060880; 18695; 1635430980; 1895; 250956; 251673; 31301; 31302; 353005; 38523; 416065; 620692; 64938523; 8115665; 871038236; 871038237; 9676672180; 98.010.608.80; 98.010.614.80; 9801061480; AG40817; GS1185; ML6164; ML6403; PGS620692	Boot
YQ54497 9686809480	DS5 2011-2015 BOOT	47104; 1635429980	Boot
YQ57436 8731A3	EVASION MPV (22, U6) 1994-2002 EVASION VAN (U6_, AF_) 1994-2002 BOOT	51023300; 0197IH; 8731C1; 873100000; 9618278480; 9626493880; 9630698380; 1110620SX; 1110836SX; 1120319SX; 1120940SX; 128325; 14500; 2008013; 2008253; 2008573; 2009973; 2010013; 2010033; 2010093; 2110289; 23275; 23317; 23719591; 23810; 23812; 24140; 24141; 416023; 416024; 416025; 421017; 434005; 446024; 446025; 446026; 451022210; 7194AZ; 8115623; 8115624; 8115625; 8126121; 8148405; 8166724; 8166725; 8166726; 871015210; 890505; AG17214; BGS10525; GS0282; GS0303; GS0457; GS0619; ML5456; ML5627; PGS0197IH; V220126; V240218; 1479303080	Boot
YQ47533 95492745	GS BREAK 1971-1986 BOOT		Boot
YQ32633 8731Q9	JUMPY II (VF7) 2007-2016 JUMPY II PLATFORM/CHASSIS 2007- JUMPY II VAN 2007-2016 BOOT **Equipment** W/ Tailgate **Notes** 2311	34429; 8731P5	Boot
YQ56136 9813193480	JUMPY III BUS (V_) 2016- SPACETOURER BUS (V_) 2016- BOOT **Equipment** W/ Tailgate, W/ Fixed Rear Window	38758; SU001A4637	Boot
YQ57052 9808749780	JUMPY III BUS (V_) 2016- SPACETOURER BUS (V_) 2016- BOOT **Equipment** W/ Tailgate, W/ Hinged Rear Window	987589	Boot

QUALITY FIRST
Confidence in every part.
WHOLESALE MOQ 1,000 PCS
Sample / trial MOQ: 500 pcs
1-YEAR GUARANTEE

WhatsApp / WeChat / Phone: +86 197 0600 9162
www.saiyaautoparts.com

Gas springs

3,592 catalogue entries | 146 vehicle brand / application groups

Catalogue ref / Main OE	Application / equipment / notes	Cross-references	Position
CITROËN / continued			
YQ54745 8731V0	NEMO BOX BODY/MPV (AA_) 2008- NEMO MPV 2009- BOOT **Equipment** W/ Tailgate	1354844080; 1608899680; 8731VO	Boot
YQ47478 8731C0	SAXO (S0, S1) 1996-2004 SAXO HATCHBACK VAN (S3_) 1999-2003 BOOT	00008731C0; 9618119180	Boot
YQ47436 9558825480	VISA 1980-1991 BOOT	95496134	Boot
YQ30681 29491120	XANTIA BERLINE (X1,X2) 1993-2003 BOOT **Equipment** W/O Spoiler		Boot
YQY3051 8731A8	XANTIA BREAK (X1_, X2_) 1995-2003 BOOT	C101860033	Boot
YQ47639-017 9602696480	XM (Y4) 1994-2000 XM BREAK (Y3) 1990-1994 XM BREAK (Y4) 1994-2000 BOOT		Boot
YQ31312 9621907680	XSARA (N1) 1997-2005 XSARA COUPE (N0) 1998-2005 XSARA HATCHBACK VAN (N3_) 1998-2005 BOOT	8731E3; 8115620	Boot
YQ30686 8731E4	XSARA BREAK (N2) 1997-2005 XSARA ESTATE VAN 2000-2005 BOOT	87310000; 8115629; 9626677480	Boot
YQ47481 8731F1	XSARA PICASSO (N68) 1999-2012 BOOT	8731N1; 8731L1	Boot
YQ47588 96123612	ZX (N2) 1991-1997 BOOT **Equipment** W/O Rear Wiper	9612361280	Boot
PQ8091 9602754380	ZX (N2) 1991-1999 ZX Hatchback Van (N2) 1994-1997 BOOT	96027543	Boot
YQ55497 873194	ZX BREAK (N2) 1993-1998 BOOT		Boot
YQ49736 8731H1	C3 PLURIEL (HB_) 2003- CONVERTIBLE TOP	5893902; 44349891	Convertible Top

Gas springs

3,592 catalogue entries | 146 vehicle brand / application groups

Catalogue ref / Main OE	Application / equipment / notes	Cross-references	Position
CITROËN / continued			
YQ46601 8731V6	BERLINGO (ER_, EC_) 2018- BERLINGO BOX BODY/MPV (B9) 2008- BERLINGO BOX BODY/MPV (K9) 2018- BERLINGO MULTISPACE (B9) 2008- BERLINGO PLATFORM/CHASSIS (B9) 2008- REAR WINDOW		Rear Window
YQ47195 8731R8	BERLINGO BOX BODY/MPV (B9) 2008-2009 BERLINGO MULTISPACE (B9) 2008-2009 REAR WINDOW **Notes** Rpo Number Up To: 11829	00008731R8; 7000210367A0; 8166759	Rear Window
YQ32743 8731J4	C3 PLURIEL (HB_) 2003- REAR WINDOW	10004215A; 21035605	Rear Window
YQ32629 8731N8	C4 GRAND PICASSO I (UA_) 2006-2013 REAR WINDOW	00008731N8; 9654438880	Rear Window
YQ49870 8731P1	C4 PICASSO (UD_) 2007-2008 REAR WINDOW	9654433680	Rear Window
YQ47384 8731T2	C4 PICASSO I (UD_) 2008-2013 REAR WINDOW **Notes** For Rpo Number From: 11580		Rear Window
YQ57049 9809048280	JUMPY III BUS (V_) 2016- SPACETOURER BUS (V_) 2016- REAR WINDOW		Rear Window
CITROËN(DAF)			
SQ1243 9688968280	C5 (X7) 2009-2017 BONNET		Bonnet
YQ45387 9678422980	C4 HATCHBACK 2009-2016 BOOT		Boot
YQL58205 9811264880	C6 2013-2017 BONNET **Notes** Single Side		RH Bonnet
CLAAS			
YQL52876 7390470	LEXION 405 / 410 / 415 / 420 / 430 / 440 / 450 / 460 / 465 / 470 / 475 BONNET		Bonnet
YQL52877 7924560	LEXION 510 / 520 / 530 / 540 / 550 / 560 / 570 / 580 Bunk		Bunk

QUALITY FIRST
Confidence in every part.

WHOLESALE MOQ 1,000 PCS
Sample / trial MOQ: 500 pcs

1-YEAR GUARANTEE

WhatsApp / WeChat / Phone: +86 197 0600 9162

www.saiyaautoparts.com

Gas springs

3,592 catalogue entries | 146 vehicle brand / application groups

Catalogue ref / Main OE	Application / equipment / notes	Cross-references	Position
CUPRA			
YQ46676 575827550A	ATECA (KH7, KHP, KBP) 2018- BOOT	575827550; 575827550B; 232813; 451973; 604220; 8182929; 8710292062; 970599	Boot
YQ57526 5FA827550B	LEON (KL1, KU1, KUG) 2020- BOOT	456769; 668290	Boot
YQ57525 5FE827550	LEON SPORTSTOURER (KL8, KU8, KUD) 2020- BOOT	667812; 678080	Boot
DACIA			
YQ46659 654704175R	DOKKER BOX BODY/MPV 2012-2021 DOKKER MPV (KE_) 2012-2021 DOKKER PICKUP 2014-2021 LODGY (JS_) 2012- BONNET	7000510530A0	Bonnet
YQ55629 654718926R	DUSTER (HM_) 2017- BONNET	144378; 332009; 405377; 562399; 654702645R; 749058	Bonnet
YQ53512 654712943R	DUSTER (HS_) 2010-2018 DUSTER SUV VAN 2011- BONNET	654716558R; 654712943	Bonnet
YQ43148 654713274R	LOGAN II 2012- LOGAN MCV II 2013- SANDERO II (B8_) 2012- BONNET	8017002; 7000210541C0	Bonnet
YJ0019 6001546319	1300 ESTATE 1972-2004 BOOT		Boot
YQ20100 904520004R	DUSTER (HS_) 2010-2018 DUSTER SUV VAN 2011- BOOT	425002; 8117002; 9045000Q0A; 904521364R	Boot
YQ45266 904528093R	LODGY (JS_) 2012- BOOT	7000210529C0; 967723	Boot
YQ43149 904527457R	LOGAN MCV II 2013- BOOT	31774; 425004; 47098; 60947098; 631216; 7000210543D0; 8117004; 871025278; GS1259; ML6371; QTS828350	Boot
YQ45490 8200735264	SANDERO (BS_) 2008-2013		Boot
YQ43150 7000210536A0	SANDERO II (B8_) 2012- BOOT	529943R; 904529943R	Boot

QUALITY FIRST
Confidence in every part.

WHOLESALE MOQ 1,000 PCS
Sample / trial MOQ: 500 pcs

1-YEAR GUARANTEE

WhatsApp / WeChat / Phone: +86 197 0600 9162

www.saiyaautoparts.com

Gas springs

3,592 catalogue entries | 146 vehicle brand / application groups

Catalogue ref / Main OE	Application / equipment / notes	Cross-references	Position
DACIA / continued			
YQ30057 7700828451	SOLENZA (B41_) 2003- BOOT	7700828451D; 7700828451E; 7700421906; 6001538685	Boot
YQ56283 904501869R	SPRING CARGO EV 2024- SPRING EV (B6M1) 2020- SPRING EXTREME 2022- BOOT		Boot
YQ55096 904522228R	DUSTER (HM_) 2017- TRUNK	143422; 332487; 748580	Trunk
DAEWOO			
YQ20041 94586720	DAMAS 1991-2011 BOOT	94586725	Bonnet
YQ30349 7115008100	REXTON (GAB_) 2002- BONNET	7115008102; 7115008101; 1150411SX; 1184; 1299; 2038963; 2110231; 23380; 450021110; 5932MK; 7856RD; 8144RG; 871044101; 890470; ADG05854; GS0351; ML4813; ML5355; PGS7856RD; QTS128759; 7115008103; PQD009	Bonnet
YQ30262 96540939	KALOS (KLAS) 2002- BOOT	SG430092; PM3646; 6500	Boot
YQ32712 96548931	LACETTI HATCHBACK (KLAN) 2002- BOOT	8114200; 96940954	Boot
YQ31435 96306157	LANOS (KLAT) 1997-2002 BOOT	96324119; PM3492; 8630157	Boot
YQ30501 96563503	MATIZ (M100, M150) 1998-2005 BOOT	96314606; 8117701; GS0097; 96507773; 96598008	Boot
YQ30263 96666915	MATIZ (M100, M150) 2005-2010 BOOT	6495; 96518910; 96601844	Boot
YQ30291 132704	NEXIA 1995-1997 BOOT **Equipment** W/ Rear Wiper, W/O Spoiler	90159607	Boot
YQ32579 132703	NEXIA 1995-1997 BOOT **Equipment** W/ Rear Wiper, W/ Spoiler	9639BI; 90191627	Boot
YQ47586 132702	NEXIA 1995-1997 BOOT **Equipment** W/O Rear Wiper		Boot

QUALITY FIRST
Confidence in every part.

WHOLESALE MOQ 1,000 PCS
Sample / trial MOQ: 500 pcs

1-YEAR GUARANTEE

WhatsApp / WeChat / Phone: +86 197 0600 9162

www.saiyaautoparts.com

Gas springs

3,592 catalogue entries | 146 vehicle brand / application groups

Catalogue ref / Main OE	Application / equipment / notes	Cross-references	Position
DAEWOO / continued			
YQ46394 96306833	NUBIRA WAGON (J100) 1997- NUBIRA ESTATE (J150) 1999-2002 BOOT	96557538; GS1027	Boot
YQ32534 96617850	NUBIRA WAGON (J200) 2003- BOOT	96940955	Boot
YQ45883 7140608100	REXTON (GAB_) 2002- BOOT	7140608110; 7141608100; 7141608111; I7140608110; P7140608112; P7141608111; 7141608101; 7140608101	Boot
YQ30248 96394240	REZZO (U100) 2000- BOOT	96310381; 96940087	Boot
YQ46429 7143608100	REXTON (GAB_) 2002- REAR WINDOW	7858RU	Rear Window
YQ55809 81850A70B10000	TICO 1995-2000 TRUNK		Trunk
DAF			
YQ46861 1691424	XF 95 2002- AIR DEFLECTOR		Air Deflector
YQ54099 6309010FB01	FENGON 360 2014-2024 BOOT		Boot
YQ54102 6309010FH01	FENGON 370 2015-2020 BOOT		Boot
YQ54179 6309050SF01	FENGON IX5 2018-2025 BOOT		Boot
YQ54158 6309050FK01	FENGON S560 2017-2025 BOOT		Boot
PQ8086 MR100554	FENGXING JINGYI MPV 2007- LINGZHI 2007-		Boot
YQ46225 1296632	CF 65 2001-2013 CF 75 2001-2013 CF 85 2001-2013 XF 95 2002-2006 XF 105 2005- XF 2012- BUNK		Bunk

QUALITY FIRST
Confidence in every part.

WHOLESALE MOQ 1,000 PCS
Sample / trial MOQ: 500 pcs

1-YEAR GUARANTEE

WhatsApp / WeChat / Phone: +86 197 0600 9162

www.saiyaautoparts.com

Gas springs

3,592 catalogue entries | 146 vehicle brand / application groups

Catalogue ref / Main OE	Application / equipment / notes	Cross-references	Position
DAF / continued			
YQ45898 1651601	65 CF 1993-2000 75 1992- 85 1992-2000 95 1987-2002 CF 85 2001-2013 XF 95 2002- FRONT PANEL		Front Panel
YQ54088L B206309050B	FENGXING JINGYI X3/X5 2013-2024 LH BOOT		LH Boot
YQ54088R B206309051B	FENGXING JINGYI X3/X5 2013-2024 RH BOOT		RH Boot
YQ46862 1312176	CF 2013- XF 2012- TOOL CABINET FLAP		Tool Cabinet Flap
DAIHATSU			
YQ46546 68950B1031	SIRION (M3_) 2005-2010 BOOT	68960B1031	Boot
YQL31498 68950B1130	SIRION 2011-2018 BOOT		Boot
DATSUN			
YQ51872 4313	240Z 1970-1973 HATCH	8194147; 95704; 13645; B95704	Hatch
DELOREAN			
YQ50413 4107	DMC 12 1981-1983 DOOR		Door
DODGE			
YQ49837 68035556AA	CHALLENGER 2008-2020 BONNET	68035557AA; 68089039AA; PM3527; 6378; SG414062	Bonnet
YQ31545 6303	CHARGER 2005-2010 MAGNUM 2005-2008 BONNET **Equipment** W/ Factory Installed Lift Supports		Bonnet
YQ54650 4589606AA	CHARGER 2005-2010 MAGNUM 2005-2008 BONNET	4589606AB; 82212094; 04589606AA; 04589606AB; K04589606AB; SG414051; PM1008; 04589607AA; 4589607AA	Bonnet

QUALITY FIRST
Confidence in every part.

WHOLESALE MOQ 1,000 PCS
Sample / trial MOQ: 500 pcs

1-YEAR GUARANTEE

WhatsApp / WeChat / Phone: +86 197 0600 9162

www.saiyaautoparts.com

Gas springs

3,592 catalogue entries | 146 vehicle brand / application groups

Catalogue ref / Main OE	Application / equipment / notes	Cross-references	Position
DODGE / continued			
YQ59142 55113776AC	CHARGER 2011-2021 BONNET **Equipment** W/ Steel Replacment Bonnet	614300; PM3974	Bonnet
YQ52859 55113777AC	CHARGER 2011-2023 BONNET **Equipment** W/ Aluminium Bonnet	SG314073; 55113776AA; 55113777AA; 6558; 55113776AC	Bonnet
YQ54262 55359726AC	DAKOTA 2005-2012 BONNET	55359726AB; 6312	Bonnet
YQ32551 55113748AA	DURANGO 2011-2024 BONNET **Equipment** W/ Factory Alumnium Bonnet	SG214069; 6485	Bonnet
YQ50380 4624415	INTREPID 1993-1997 BONNET	4468	Bonnet
YQ45300 4580771AB	INTREPID 1998-2004 BONNET	4580771AG; 4257	Bonnet
YQ31031 55276321AC	RAM 1500 2002-2007 RAM 2500 2002-2007 RAM 3500 2002-2007 RAM 4000 2002-2010 BONNET	55276321AA; 55276321AB; 4364; 4B539207; 8196174; 95980; PM2028; SG314036; X001OADQL1	Bonnet
YQ44158 55372200AA	RAM 1500 2008 RAM 2500 2008-2010 RAM 3500 2007-2010 RAM 4500 2008-2010 RAM 5500 2008-2010 BONNET		Bonnet
YQ44159 55372572AB	RAM 1500 2009-2010 RAM 2500 2009 BONNET **Equipment** W/ Aluminium Bonnet	6659	Bonnet
YQ50437 5160343AA	RAM 1500 2009-2010 BONNET **Equipment** W/ Steel Bonnet	7018; PM3420; SG314074	Bonnet
YQ54909 4865820AD	VIPER 2003-2006 BONNET	4865820AE; 8196152; 14258; 4178	Bonnet
YQ50415 E4TZ98406A10C	ASPEN 1976-1977 BOOT **Equipment** W/ Rear Wiper, W/ End Fitting	E4TZ98406A10D; 4686	BOOT
YQ58373 8177005520	ATOS 2005-2012 BOOT	8178005520	Boot

QUALITY FIRST
Confidence in every part.

WHOLESALE MOQ 1,000 PCS
Sample / trial MOQ: 500 pcs

1-YEAR GUARANTEE

WhatsApp / WeChat / Phone: +86 197 0600 9162

www.saiyaautoparts.com

Gas springs

3,592 catalogue entries | 146 vehicle brand / application groups

Catalogue ref / Main OE	Application / equipment / notes	Cross-references	Position
DODGE / continued			
YQ49790 05155055AB	AVENGER SEDAN 2008-2014 TRUNK **Equipment** W/O Spoiler	5155055AB	Boot
YQ46477 5074168AC	CALIBER 2007-2012 BOOT **Equipment** W/ Rear Speaker	5074168AD; 6256	Boot
YQ50400 4246671	CARAVAN 1984-1990 GRAND CARAVAN 1984-1990 BOOT **Equipment** W/O Rear Wiper	SG214001; 6672IP; 4775; 901113; RB8795080; 611057; 8195285	Boot
YQ50401 4673462	CARAVAN 1991-1995 GRAND CARAVAN 1991-1995 BOOT **Equipment** W/ Rear Wiper	4673465; 4837	BOOT
YQ55544 KG0004532	CARAVAN 1995-2001 BOOT **Market** for EU market		Boot
YQ49810 4675806AB	CARAVAN 1996-2000 GRAND CARAVAN 1996-2000 BOOT **Market** for US market	4575806AC; 4865	Boot
YQ30623 04894554AB	CARAVAN 2001-2007 GRAND CARAVAN 2001-2007 BOOT **Notes** For Powered And Non Powered Liftgate	04894554AC; 4894554AB; K06509131AA; 04894554AG; SG214040; 04589502AA	Boot
YQ50375 5152205AA	CHARGER 2006-2010 STRATUS 2001-2006 TRUNK **Equipment** W/ Spoiler	6811	Boot
YQ51862 55256444AE	DURANGO 1998-2003 BOOT	55256444AC; 55256444AB; 4290; 5245RS; 8194715; SG214018	Boot
YQ50912 55362108AB	DURANGO 2004-2009 BOOT **Equipment** W/O Power Liftgate	55362108AC; 6181	Boot
YQ49824 55364640AA	DURANGO 2006-2009 BOOT **Equipment** W/ Power Liftgate	55364640AB; 4396	Boot
YQ50426 68083196AC	DURANGO 2011-2024 BOOT **Equipment** W/ Power Liftgate	SG114008; 6469; 68083196AB	Boot
YQ50427 68031865AD	DURANGO 2011-2024 BOOT **Equipment** W/O Power Liftgate	PM3517; SG114007; 7061;	Boot

QUALITY FIRST
Confidence in every part.

WHOLESALE MOQ 1,000 PCS
Sample / trial MOQ: 500 pcs

1-YEAR GUARANTEE

WhatsApp / WeChat / Phone: +86 197 0600 9162

www.saiyaautoparts.com

Gas springs

3,592 catalogue entries | 146 vehicle brand / application groups

Catalogue ref / Main OE	Application / equipment / notes	Cross-references	Position
DODGE / continued			
YQ46215 5109604AC	GRAND CARAVAN 2008-2020 BOOT **Equipment** W/ Power Liftgate	3B104209; 6124; 5109604AD; 5109605AD; 68089035AA; PM3017; SG214056; SG214057; 5109604AB; 5109605AB; 5109604AE; 5109605AE; 68089035AB; 68089035AD; 68089035AC	Boot
YQ44120 4589655AD	GRAND CARAVAN 2009-2020 BOOT **Equipment** W/O Power Liftgate	68089034AA; 4589655AC; 4589655AB; PM3272; 68089034AB; 6257; 04589655AC; 04589655AB; 04589655AD; 4589654AB; 04589654AB; 68089034AD; 4589654AA; 04589654AA; 4589654AC; 04589654AC; 4589654AD; 04589654AD; 68089034AC	Boot
YQ51658 5178293AC	JOURNEY 2008- JOURNEY VAN (JC) 2008- BOOT	68101213AA; 6451	Boot
YQ44154 04589626AA	MAGNUM 2005-2010 BOOT	114903; 4589626AA; 6103	Boot
YQ44156 55360915AB	NITRO 2007-2011 BOOT	55360915AA; 55360915AC; 6178	Boot
YQ52115 4212360	RAMCHARGER 1981-1990 BOOT	4715	Boot
YQ50438 4772	RAMCHARGER 1991-1993 BOOT	8195601; 611057; 95080	Boot
YQ53384 4763387AB	VIPER 1995-2002 BOOT **Vehicle type** Exclude Convertible	4250; SG214013	Boot
YQ50386 4246673	DAYTONA 1984-1993 HATCH	4712; SG214005	Hatch
YQ50441 MB843858	STEALTH 1991-1996 HATCH	SG114001; 4982	Hatch
YQ57856L MB843869	STEALTH 1991-1996 LH BONNET	4523L	LH Bonnet
YQ57856R MB843870	STEALTH 1991-1996 RH BONNET	4523R	RH Bonnet
YQ50404 4096	GRAND CARAVAN 2005-2007 SEAT ADJUSTER		Seat Adjuster

QUALITY FIRST
Confidence in every part.

WHOLESALE MOQ 1,000 PCS
Sample / trial MOQ: 500 pcs

1-YEAR GUARANTEE

WhatsApp / WeChat / Phone: +86 197 0600 9162

www.saiyaautoparts.com

Gas springs

3,592 catalogue entries | 146 vehicle brand / application groups

Catalogue ref / Main OE	Application / equipment / notes	Cross-references	Position
DODGE / continued			
YQ57855 5083749AA	RAM 1500 2002-2007 RAM 2500 2003-2007 RAM 3500 2003-2007 STORAGE COMPARTMENT **Notes** Under Rear Seat	SG414010; 6B068633; 7148	Storage Compartment
YQ50389 4314332	600 1984-1986 TRUNK	SG414001; 4456	Trunk
YQ51061 68064414AA	AVENGER SEDAN 2008-2014 TRUNK **Equipment** W/ Spoiler	SG314064; 6224	Trunk
YQ46480 05160017AB	CALIBER 2007-2012 TRUNK **Equipment** W/O Rear Speaker	SG359020; 6216; 5160017AB; 140534; 1422; 2027873; 31775; 3948YX; 3951YZ; 419000; 419001; 430719126000; 451112810; 5160017AA; 8121200; 8121201; 871080210; ADA105810; K05160017AA; PGS140534	Trunk
YQ54265 04589645AB	CHALLENGER 2008-2018 BOOT **Equipment** W/O Spoiler	04589645AA; 6657; PM3463; 4589645AA	Trunk
YQ54265 04589645AB	CHALLENGER 2008-2020 TRUNK **Equipment** W/O Spoiler	04589645AA; 6657; PM3463; 4589645AA	Trunk
YQ49811 4814200AF	CHARGER 2006-2017 STRATUS 2001-2006 TRUNK **Equipment** W/O Spoiler	4064; PM2026; 95974; SG414016	Trunk
YQ52195 4756959AB	INTREPID 1998-2004 TRUNK	4756959AD; 4958	Trunk
YQ51978 4814200AC	STRATUS 1995-2001 TRUNK	4814200AD; 8194765; 10307; 2932ND; 4477; SG414005	Trunk
YQ45285 5056203AD	STRATUS 2002-2006 TRUNK **Equipment** W/ Factory Spoiler, Exclude Convertible	4045	Trunk
YQ57338 4865981AA	VIPER 2003-2010 TRUNK	4589610AA; 6406	Trunk
YQ50447 05030099AC	VIPER 2008-2010 TRUNK **Equipment** W/O Spoiler	PM3254	Trunk

QUALITY FIRST
Confidence in every part.

WHOLESALE MOQ 1,000 PCS
Sample / trial MOQ: 500 pcs

1-YEAR GUARANTEE

WhatsApp / WeChat / Phone: +86 197 0600 9162

www.saiyaautoparts.com

Gas springs

3,592 catalogue entries | 146 vehicle brand / application groups

Catalogue ref / Main OE	Application / equipment / notes	Cross-references	Position
DS			
YQ54428 9686809680	DS 5 (KF_) 2015-2018 BONNET		Bonnet
YQ57570 9830049680	DS 7 CROSSBACK (J4_, JR_, JC_) 2017- BONNET	641989; 753839	Bonnet
YQ46553 8731V4	DS 3 (SA_) 2015-2019 BOOT	319792; 38520; 7000210373B0; 7000510370B0	Boot
YQ57560 9677589380	DS 3 CONVERTIBLE (SB_) 2015-2019 BOOT	984004; 2044333; 416068; 8115668; 871038247; AG40424; GS1811	Boot
YQ49872 8731X6	DS 4 / DS 4 CROSSBACK (NX_) 2015-2018 BOOT	9801060880; 18695; 1635430980; 1895; 250956; 251673; 31301; 31302; 353005; 38523; 416065; 620692; 64938523; 8115665; 871038236; 871038237; 9676672180; 98.010.608.80; 98.010.614.80; 9801061480; AG40817; GS1185; ML6164; ML6403; PGS620692	Boot
YQ54497 9686809480	DS 5 (KF_) 2015-2018 BOOT	47104; 1635429980	Boot
YQ57519 9826613280	DS 7 CROSSBACK (J4_, JR_, JC_) 2017- BOOT	500492; 646530; 266270	Boot
EAGLE			
YQ50380 4624415	VISION 1993-1997 BONNET	4468	Bonnet
ERF			
YQ51534 81970060003	ECT 2003- FRONT PANEL		Front Panel
YQ55212 81970060032	ECT 2003- STEERING COLUMN ADJUSTMENT		Steering Column Adjustment
EVOBUS			
YQL56031 0019806864	O 405 BUS 1984- BONNET	4508BY; A0019806864	Bonnet

QUALITY FIRST
Confidence in every part.

WHOLESALE MOQ 1,000 PCS
Sample / trial MOQ: 500 pcs

1-YEAR GUARANTEE

WhatsApp / WeChat / Phone: +86 197 0600 9162

www.saiyaautoparts.com

Gas springs

3,592 catalogue entries | 146 vehicle brand / application groups

Catalogue ref / Main OE	Application / equipment / notes	Cross-references	Position
EVOBUS / continued			
YQ46227 0009806964	O 303 1974-1983 T2/LN1 CAB 1986-1994 T2/LN1 PLATFORM/CHASSIS 1986-1994 T2/LN1 VAN 1986-1994 VARIO BUS (B670) 1996-2010 VARIO CAB 1996-2006 VARIO PLATFORM/CHASSIS 1996- VARIO VAN 1996-2013 BOOT	9806964	Boot
YQL56032 0007503080	O 303 BUS 1974-1992 O 404 BUS 1991-1999 O 405 BUS 1984 BOOT	057606; A0007503080	Boot
YQ56352 A6297500836	O 580 1999- BOOT		Boot
YQL56026 6297500336	TOURISMO (O 350) RHD 2003- TRAVEGO (O 580) 1999- BOOT **Notes** Cover Or Service Lid	2325BD	Boot
YQL56025 6297500236	TOURISMO (O 350) TOURISMO 2003- TRAVEGO (O 580) 1999- BOOT	2323BN	Boot
YQL56029 6297502036	TRAVEGO (O 580) 1999- BOOT **Notes** Boot Lid	2409QJ	Boot
YQL56028 6297501636	TRAVEGO (O 580) 1999- STORAGE COMPARTMENT	231932	Storage Compartment
FABIA			
YQ55085 6V6827550A	FABIA III (NJ3) 2014-2021 BOOT	168996; 261976; 32396; 442642; 458017; 6V6827550; 8185717; 868063; 8710292049; GS1880	Boot
YQ55401 6V9827550	FABIA III ESTATE (NJ5) 2014-2022 BOOT	140312; 167801; 262932; 32390; 451140210; 458018; 6V9827550A; 6V9827550B; 817395; 8185718; 8710292050; GS1881	Boot
FAW			
PQ8390 FA0156930	BESTURN B50 2009-2015 BOOT		Boot
YQ54119L 63090152V6C00	JIAPENG V60/V70/V77 2016- LH BOOT		LH Boot

QUALITY FIRST
Confidence in every part.
WHOLESALE MOQ 1,000 PCS
Sample / trial MOQ: 500 pcs
1-YEAR GUARANTEE

WhatsApp / WeChat / Phone: +86 197 0600 9162
www.saiyaautoparts.com

Gas springs

3,592 catalogue entries | 146 vehicle brand / application groups

Catalogue ref / Main OE	Application / equipment / notes	Cross-references	Position
FAW / continued			
YQ54084L 63090159V8C00	NEW SENYA S80 2015-2017 LH BOOT		LH Boot
YQ54126L 63090204V7C00	SENYA R7 2016-2017 BESTUNE X40 2016-2017 LH BOOT		LH Boot
YQ54119R 63090202V6C00	JIAPENG V60/V70/V77 2016- RH BOOT		RH Boot
YQ54084R 63090209V8C00	NEW SENYA S80 2015-2017 RH BOOT		RH Boot
YQ54126R 63090154V7C00	SENYA R7 2016-2017 BESTUNE X40 2016-2017 RH BOOT		RH Boot
FENDT			
YQ54878 X800420490000	FARMER 303, 304, 305, 306, 307, 308, 309, 310, 311, 312, GT 345, 350, 360, 370, 380 WINDOW		Window
YQ54890 H205810040030	FARMER 307, 308, 309, 310, 311, 312, 409, 410, 411, 412, GT370, 380 FARMER 200, 240S, 250S, 250SA, 250V, 250VA, 260P, 260S, 260V, 270P, 270V, 275S, 275V, 280P, 280S, 280V FAVORIT 509, 510, 511, 512, 514, 515, 711, 712, 714, 716, 800, 815, 816, 817, 818, 822, 824, 900, 916, 920, 924, 926 XYLON 520, 522, 524 WINDOW		Window
FERRARI			
YQ49997 62175300	348 SPIDER 1993-1995 348 TB/GTB 1990-1994 348 TS/GTS 1990-1995 BONNET	SG437007; 6366	Bonnet
YQ50053 2672870010	512 TR 1992-1995 TESTAROSSA 1985-1991 BONNET	SG437003; 6280	Bonnet
YQ46379 60592800	208/308 COUPE 1975-1989 328 1985-1989 BOOT	6271; SG237001	Boot
YQ52960 68578700	599 GTB/GTO 2006- BOOT	5553VM	Boot

QUALITY FIRST
Confidence in every part.

WHOLESALE MOQ 1,000 PCS
Sample / trial MOQ: 500 pcs

1-YEAR GUARANTEE

WhatsApp / WeChat / Phone: +86 197 0600 9162

www.saiyaautoparts.com

Gas springs

3,592 catalogue entries | 146 vehicle brand / application groups

Catalogue ref / Main OE	Application / equipment / notes	Cross-references	Position
FERRARI / continued			
YQ52962 80854400	CALIFORNIA 2008- BOOT	013067	Boot
YQ54661 60118007	208/308 1975-1989 328 1985-1989 FRONT TRUNK		Front Trunk
YQ54414 64577300	550 BARCHETTA 2000-2005 550 MARANELLO 1996-2005 550 SUPERAMERICA 2005-2006 575 M MARANELLO 2002-2005 575M 1996-2005 FRONT TRUNK	0444HI; 3B0444HI; 3B0444HIW; SG237002; 9392FM	Front Trunk
YQ50454 2673470100	512 M 1992-1995 512 TR 1992-1993 TESTAROSSA 1985-1991 HATCH **Equipment** W/ Wire Attachments Both Sides	SG337001	Hatch
FIAT			
YQ57573 2409100034	500E (332_) 2020- BONNET	521380950; 667097; 801405	Bonnet
YQ47124 68201900AA	500L (351_, 352_) 2012- BONNET	515061; 51923979; 5B515061; PM3374	Bonnet
YQ54718 46316600	COUPE (175_) 1998-2000 BONNET	46305241	Bonnet
YQ32573 46559858	MULTIPLA (186_) MPV 1999-2010 BONNET	46400256; 46559850; 465598580; 56559850	Bonnet
YQ47482 46457205	PALIO (178_, 171_, 371_) 1997- BONNET	46792437; 51734561; 46530124; 1248HV; 2028413; 2110294; 23819; 421034; 430719046300; 5438ZR; 737816; 8126134; 890507; BGS10677; GS0463; ML5462; QTS128573	Bonnet
YQ30547 46524051	PALIO WEEKEND (178DX) ESTATE 1996- BONNET	162036; 46524047	Bonnet
YQ30716 46784590	STILO (192_) 2001-2007 STILO MULTI WAGON (192_) 2003-2008 STILO VAN (192_) 2001-2008 BONNET	7021TN	Bonnet
YQL49924-VE 5961984	127 (127_) 1971-1986 127 PANORAMA (127_) 1981-1986 BOOT **Vehicle type** 5-Door		Boot

QUALITY FIRST
Confidence in every part.

WHOLESALE MOQ 1,000 PCS
Sample / trial MOQ: 500 pcs

1-YEAR GUARANTEE

WhatsApp / WeChat / Phone: +86 197 0600 9162
www.saiyaautoparts.com

Gas springs

3,592 catalogue entries | 146 vehicle brand / application groups

Catalogue ref / Main OE	Application / equipment / notes	Cross-references	Position
FIAT / continued			
YQL47531 4392129	127 (127_) 1971-1986 BOOT **Vehicle type** 3-Door	4356075	Boot
YQ50459 68087099AA	500 (312_) 2012-2019 TRUNK **Vehicle type** Fits Convertible & Cabrio Only	SG311002; 714384	Boot
YQ57524 521843220	500E (332_) 2020- BOOT	2409100035; 667336; 756718	Boot
YQ57523 2409100036	500E CONVERTIBLE (332_) 2020- BOOT	339901; 52180380; 666141	Boot
YQ56724 51895435	500L (351_, 352_) 2012- BOOT **Notes** Vehicle Equipment Line/Variant: Living	51967083; 519670830; 70947055; PM3824	Boot
YQ58166 51953757	500L (351_, 352_) 2012- BOOT	51883050; 519537570	Boot
YQ56790 68285315AA	500X (334_) 2014- BOOT	520296160; 52029616; 52031518; PM3856; 520315180; 68301997AA; 3340315800PTSJ14814	Boot
YQ46369 47300075	BARCHETTA (183_) 1995-2005 BOOT	46735264	Boot
YQ30124 7769737	BRAVA (182) 1995-2001 BOOT	4678365; 77697370	Boot
YQ31139 7774707	BRAVO I (182_) 1995-2001 BOOT	0949MJ; 77747070; 8126123; 871015212; 890186; AG17239; BGS10103; GS0068; GS10150; ML5069; PGS2426FC; V240212	Boot
YQ46371 51812267	BRAVO II (198_) 2006-2014 BRAVO VAN (198_) 2008-2014 BOOT	51751743	Boot
YQ30311 46453503	CINQUECENTO (170_) 1991-1999 SEICENTO / 600 (187_) 1997-2010 BOOT	46835404; 128376; 21559; 46835400; 61318; 7634947; 7686794; AG17265; 2155; GS0080	Boot
YQ42792 51734960	CROMA (194_) 2005-2011 CROMA ESTATE VAN (194_) 2006-2011 BOOT		Boot
YQ30975 82429686	CROMA(154) 1985-1996 BOOT **Equipment** W/O Spoiler		Boot

QUALITY FIRST
Confidence in every part.

WHOLESALE MOQ 1,000 PCS
Sample / trial MOQ: 500 pcs

1-YEAR GUARANTEE

WhatsApp / WeChat / Phone: +86 197 0600 9162

www.saiyaautoparts.com

Gas springs

3,592 catalogue entries | 146 vehicle brand / application groups

Catalogue ref / Main OE	Application / equipment / notes	Cross-references	Position
FIAT / continued			
YQ49697 46770621	DOBLO BOX BODY/MPV (223_) 2001- DOBLO MPV (119_, 223_) 2001- BOOT	140116; 46824070; 46810696; 4682407; 8126138; GS0449; PGS5204PB	Boot
YQ46467 9681426980	DOBLO BOX BODY/MPV (510_, 511_) 2022- DOBLO MPV (510_, 511_, 360_, 361_) 2022- BOOT **Equipment** W/ Tailgate, W/ Hinged Rear Window	9819027880; 7000510366; 11099005; 1478; 2015303; 2110794; 23329591; 24305; 34425; 3555223; 416058; 446058; 8115658; 8166758; 871010213; 8731S0; 917077; AG40705; GS0684; ML5948; PGS917077; V221072	Boot
YQ46374 51885487	DOBLO BUS (263_) 2010- DOBLO CARGO (263_) 2010- DOBLO PLATFORM/CHASSIS (263_) 2010-2023 BOOT	132095; 132097; 1980; 2001313; 23632; 30529591; 386469; 421054; 451105710; 451126610; 47063; 51313295; 51813671; 51885486; 51927229; 51927230; 70947063; 8126154; 871015243; 871024257; 9348600; 95513442; 95513443; 9551443; AG52135; GS1048; GS1482; ML6201; PGS386469	Boot
YQ58106 4424045	DUCATO PANORAMA (280_) 1982-1990 DUCATO PANORAMA (290_) DUCATO VAN (280_) 1982-1990 DUCATO VAN (290_) 1989-1994 TALENTO BUS (290_) 1989-1994 TALENTO VAN (290_) 1989-1994 BOOT **Equipment** W/ Tailgate	376132; 44240450; 1110825SX; 2001333; 21487; 229; 30419591; 421004; 8126105; 87101517; 890154; AG40083; BGS10082; GS0073; GS10157; ML5074; PGS376132; V240046	Boot
YQ54745 1354844080	FIORINO BOX BODY/MPV (225_) 2007- FIORINO MPV (225_) 2007- QUBO (225_) 2008- BOOT **Equipment** W/ Tailgate	1608899680; 8731V0; 8731VO	Boot
YQ51658 5178293AC	FREEMONT (345_) 2011-2016 BOOT	68101213AA; 6451	Boot
YQ30976 51702090	GRANDE PUNTO (199_) 2005- GRANDE PUNTO VAN (199_) 2006-2013 PUNTO (199_) 2012- PUNTO EVO (199_) 2009-2012 PUNTO EVO HATCHBACK VAN (199_) 2009-2012 PUNTO HATCHBACK VAN (199_) 2008- BOOT	51778432; 5151778432; 22818; 24551; 33346; 8126145; ML5775	Boot
YQ47371 46830389	IDEA (350_) 2004- IDEA VAN (350_) 2004-2011 BOOT		Boot

QUALITY FIRST
Confidence in every part.

WHOLESALE MOQ 1,000 PCS
Sample / trial MOQ: 500 pcs

1-YEAR GUARANTEE

WhatsApp / WeChat / Phone: +86 197 0600 9162

www.saiyaautoparts.com

Gas springs

3,592 catalogue entries | 146 vehicle brand / application groups

Catalogue ref / Main OE	Application / equipment / notes	Cross-references	Position
FIAT / continued			
YQ58235 85008341	KARTAL 1991 BOOT		Boot
YQ30977 51801718	LINEA (323_, 110_) 2006- BOOT	51859320; 5180171180	Boot
YQ30125 46420780	MAREA WEEKEND (185_) 1996-2003 BOOT	6482HA; 8185051810; 8186051810; 93193385; 93193386; 95515832	Boot
YQ46595 46514867	MULTIPLA (186_) MPV 1999-2010 BOOT	166747; 8731P9; 8731Q0; 51025904	Boot
YQ31211 4483658	PANDA (141_) 1980-1985 BOOT	3966192; 39661920	Boot
YQ31119 7550172	PANDA (141_) 1986-2004 PANDA HATCHBACK VAN (141_) 1986-1994 PANDA HATCHBACK VAN (169_) 2004- BOOT		Boot
YQ46876 51841634	PANDA (312_, 319_) 2012- PANDA VAN (312_, 519_) 2012- BOOT	518416340; 117117; 1717; 227768; 31778; 421062; 451141910; 47040; 8126162; 871015256; GS1263; PGS117117	Boot
YQ30308 46827091	PANDA / PANDA CLASSIC (169_) 2003- BOOT	128773; 21689; 21689FA; GS0100	Boot
YQ30126 7734566	PUNTO (176_) 1993-1999 PUNTO VAN (176_) 1996-2000 BOOT	77345660; 8126107	Boot
YQ30309 46524678	PUNTO (188_) 1999-2012 PUNTO HATCHBACK VAN (188_) 2000-2010 BOOT **Vehicle type** 5-Door		Boot
YQ30310 46744596	PUNTO (188_) 1999-2012 PUNTO HATCHBACK VAN (188_) 2000-2010 BOOT **Vehicle type** 3-Door	128519; 8126126	Boot
YQ46815 46730681	PUNTO CONVERTIBLE (176_) 1994-2000 BOOT		Boot
YQ43473 71743352	SEDICI (189_) 2006-2014 BOOT	71743353; 8186079J00; 8185079J00; 8186079J01; 8188921; 8185080J02	Boot

QUALITY FIRST
Confidence in every part.

WHOLESALE MOQ 1,000 PCS
Sample / trial MOQ: 500 pcs

1-YEAR GUARANTEE

Gas springs

3,592 catalogue entries | 146 vehicle brand / application groups

Catalogue ref / Main OE	Application / equipment / notes	Cross-references	Position
FIAT / continued			
YQ30978 46784994	STILO (192_) 2001-2007 BOOT **Vehicle type** 3-Door	421032	Boot
YQ54889 46784995	STILO (192_) 2001-2007 BOOT **Vehicle type** 5-Door	7022TI	Boot
YQ32574 51736745	STILO MULTI WAGON (192_) 2003-2008 STILO VAN (192_) 2001-2008 BOOT **Equipment** W/ Hinged Rear Window	51736746; 51716996; 51716995; GS0536	Boot
YQ32635 46762434	STILO MULTI WAGON (192_) 2003-2008 STILO VAN (192_) 2001-2008 BOOT **Equipment** W/ Fixed Rear Window	51709681; 51736744; 128774; 23678; 51736743; 61342; GS0436	Boot
YQ30215 6000640444	TALENTO BUS (296_) 2016- TALENTO VAN (296_) 2016- BOOT	60006177348200162697; 91168256; 4414419; 9045100QAA; 1635435280	Boot
YQ45896 7606304	TEMPRA S.W. (159_) 1990-1996 BOOT	76063040	Boot
YQ43574 7671700	TIPO (160_) 1987-1995 BOOT	7587706; 76717000	Boot
YQ46662 52063500	TIPO ESTATE (356_, 357_) 2016- BOOT	52063501; 700776; 8126164; 871015258; 950529; 951007	Boot
YQ46660 520907720	TIPO HATCHBACK (356_, 357_) 2016- BOOT	308575; 308814; 411106; 412062; 52062543; 52062544; 52063437; 52063438; 52090772; 52090773; 701732; 738302; 738541; 8126163; 871015257	Boot
YQ32632 1489342080	ULYSSE (179_) 2002-2011 BOOT	8731G6; 95851255000; 240675; 7P5827550A	Boot

QUALITY FIRST
Confidence in every part.

WHOLESALE MOQ 1,000 PCS
Sample / trial MOQ: 500 pcs

1-YEAR GUARANTEE

WhatsApp / WeChat / Phone: +86 197 0600 9162

www.saiyaautoparts.com

Gas springs

3,592 catalogue entries | 146 vehicle brand / application groups

Catalogue ref / Main OE	Application / equipment / notes	Cross-references	Position
FIAT / continued			
YQ57436 1479303080	ULYSSE (220_) 1994-2002 BOOT	51023300; 0197IH; 8731A3; 8731C1; 873100000; 9618278480; 9626493880; 9630698380; 1110620SX; 1110836SX; 1120319SX; 1120940SX; 128325; 14500; 2008013; 2008253; 2008573; 2009973; 2010013; 2010033; 2010093; 2110289; 23275; 23317; 23719591; 23810; 23812; 24140; 24141; 416023; 416024; 416025; 421017; 434005; 446024; 446025; 446026; 451022210; 7194AZ; 8115623; 8115624; 8115625; 8126121; 8148405; 8166724; 8166725; 8166726; 871015210; 890505; AG17214; BGS10525; GS0282; GS0303; GS0457; GS0619; ML5456; ML5627; PGS0197IH; V220126; V240218	Boot
YQ54946 5993542	UNO (146_, 158_) 1983-1989 BOOT	5935393	Boot
YQ31122 7636049	UNO (146_, 158_) 1989-2006 BOOT	673986; 76360490	Boot
YQ54606 7518537	UNO 1984-2012 BOOT **Market** for Brazil market		Boot
YQ46813 46734809	BARCHETTA (183_) 1995-2005 CONVERTIBLE TOP		Convertible Top
YQ32703 46773097	DOBLO BOX BODY/MPV (223_) 2001- DOBLO MPV (119_, 223_) 2001- CONVERTIBLE TOP	46826216; 30519599; 22702; 31902; 75526; 128771; 2043913; 2110259; 23430; 281070; 316203; 39910391; 421055; 421056; 4677309; 51892592; 518925920; 8126155; 8126156; 890494; GS0398; ML5404; PGS031902; PGS316203; V240206	Convertible Top
YQ31212 46812168	STILO MULTI WAGON (192_) 2003-2008 STILO VAN (192_) 2001-2008 REAR WINDOW	GS0382	Rear Window
YQ50461 68069950AA	500 (312_) 2009-2019 TRUNK **Vehicle type** Exclude Convertible	PM3852; SG311001; 714145; 6667; 51785412; 12148; 52240624	Trunk
YQ57330 85007180	KARTAL 1989-1990 TRUNK		Trunk
YQ30209 90452AU200	PALIO WEEKEND (178DX) ESTATE 1996- TRUNK	18051; 46524049; ML5086	Trunk

QUALITY FIRST
Confidence in every part.

WHOLESALE MOQ 1,000 PCS
Sample / trial MOQ: 500 pcs

1-YEAR GUARANTEE

WhatsApp / WeChat / Phone: +86 197 0600 9162

www.saiyaautoparts.com

Gas springs

3,592 catalogue entries | 146 vehicle brand / application groups

Catalogue ref / Main OE	Application / equipment / notes	Cross-references	Position
FORD			
YQ50469 F3AB16C826AA	CROWN VICTORIA 1992-1997 BONNET	F3AZ16C826A; F3AZ16C826B; 4467	Bonnet
YQ51265 6W7Z16C826AB	CROWN VICTORIA 1998-2011 BONNET	F8AZ16C826AA; 4550; SG404024; 4118; 6W7Z16C826A	Bonnet
YQ56767 1793246	ECOSPORT 2013-2022 BONNET	CN15N400A12BA; 4B737350; 737350	Bonnet
YQ58590 FT4BR16C826AC	EDGE 2015-2024 BONNET		Bonnet
YQ43586 6164002	ESCORT III (GAA) 1982-1985 ESCORT IV (GAF, AWF, ABFT) 1986-1990 BONNET	86ABB406A10HA; 6164001; 86ABB406A10CA	Bonnet
YQ45465 5C3416C827AA	EXCURSION 2000-2005 F SUPER DUTY 1995-1997 F-250 SUPER DUTY 1999-2007 F-350 1995-19977 F-350 SUPER DUTY 1999-2007 F-450 SUPER DUTY 1999-2007 F-550 SUPER DUTY 1999-2007 BONNET	SG304029; 4339; 13661; 2922MN; 2421VR; SG304061; 8194166; F81Z16C826AA; F81Z16C826AD; F81Z16C827AA; F81Z16C826AB	Bonnet
YQ52032 4578	EXPEDITION 1997-2006 F-150 1997-2004 F-250 1997-2004 BONNET **Equipment** W/ Replacement Steel Bonnet		Bonnet
YQ31548 2L1Z16C826AA	EXPEDITION 1997-2006 BONNET **Equipment** W/ Aluminium Bonnet	10466; 510375; 5B190523; 613752; 8195691; 901343; 95539; F65Z16C826AA; SG404016; 4478	Bonnet
YQ50492 7L1Z16C826AA	EXPEDITION 2007-2017 BONNET	PM3231; 7L1Z16C826A; SG304102; 9L1Z16C826A; SG304095; 229923; 6647; 9L1Z16C826B	Bonnet
YQ56797 JL1Z16C826A	EXPEDITION 2018-2024 BONNET	JL1B16C826AC; 5B269632; 269632	Bonnet
YQ30796 F67Z16C826AA	EXPLORER 1991-2001 BONNET	4026; 8195684; PM1135; SG404015; SG404020	Bonnet
YQ51758 1L5Z16C826AA	EXPLORER 2001-2003 EXPLORER SPORT TRAC 2001-2005 EXPLORER SPORT XLS 2003 BONNET **Equipment** W/ Factory Alumnium Bonnet	4067	Bonnet

QUALITY FIRST
Confidence in every part.

WHOLESALE MOQ 1,000 PCS
Sample / trial MOQ: 500 pcs

1-YEAR GUARANTEE

WhatsApp / WeChat / Phone: +86 197 0600 9162

www.saiyaautoparts.com

Gas springs

3,592 catalogue entries | 146 vehicle brand / application groups

Catalogue ref / Main OE	Application / equipment / notes	Cross-references	Position
FORD / continued			
YQ45283 1L2Z16C826AA	EXPLORER 2002-2010 EXPLORER SPORT TRAC 2007-2010 BONNET	1L2Z16C826AB; SG404025; 8196040; 4142	Bonnet
YQ32127 6L2Z16C826A	EXPLORER 2006-2010 BONNET	6L2Z16C826AA	Bonnet
YQ45322 4L3Z16C826AA	F-150 2005-2008 BONNET	4L3416C826AD; 4794RU; 4153; 613459; LS10066; SG404075; TSG404075	Bonnet
YQ54402 9L3Z16C826A	F-150 2009-2014 BONNET **Vehicle type** Excluding Svt Raptor	5B826023; 6484; 9L3416C826AB; BXA3000042252; LF100S079; SG304106; V406A103810AA	Bonnet
YQ56760 AL3Z16C826A	F-150 2009-2014 BONNET **Vehicle type** Fits Svt Raptor Only	5B897723; 5B897723W; SG304107	Bonnet
YQ52750 FL3Z16C826B	F-150 2015-2020 LOBO 2015-2020 BONNET	6861; SG304110; 708663; 752146; 6862	Bonnet
YQ56763 ML3Z16C826A	F-150 2021-2022 LOBO 2021-2024 BONNET	PM4025	Bonnet
YQ56236 7C3Z16C826AA	F-250 SUPER DUTY 2008-2010 F-350 SUPER DUTY 2008-2010 F-450 SUPER DUTY 2008-2010 F-550 SUPER DUTY 2008-2010 BONNET	354YR; 8C3416C826AB; 900188; LS105092; PM3208; XLQTHG33001001; 6767	Bonnet
YQ58633 BC3Z16C826A	F-250 SUPER DUTY 2011-2016 F-350 2015-2016 F-350 SUPER DUTY 2011-2016 F-450 SUPER DUTY 2011-2016 F-550 SUPER DUTY 2011-2016 BONNET	BC3Z16C826B; 6646R; LS11452; 6196	Bonnet
YQ56254 HC3Z16C826B	F-250 SUPER DUTY 2017-2022 F-350 SUPER DUTY 2017-2022 F-450 SUPER DUTY 2017-2022 F-550 SUPER DUTY 2017-2022 BONNET	4B965360	Bonnet
YQ52552 8A8Z16C826B	FLEX 2009-2019 BONNET	SG204068; 6553	Bonnet
YQ42785 1133865	GALAXY I (WGR) 2000-2006 BONNET	1116028; 1108200; 30927664; YM2116C826AB; YM2116C826AC	Bonnet

QUALITY FIRST
Confidence in every part.

WHOLESALE MOQ 1,000 PCS
Sample / trial MOQ: 500 pcs

1-YEAR GUARANTEE

WhatsApp / WeChat / Phone: +86 197 0600 9162

www.saiyaautoparts.com

Gas springs

3,592 catalogue entries | 146 vehicle brand / application groups

Catalogue ref / Main OE	Application / equipment / notes	Cross-references	Position
FORD / continued			
YQ53521 1117690	MONDEO III (B5Y) 2000-2007 BONNET	1120812; 1S7116C826AD; 8027501; GS0328; ML5330	Bonnet
YQ43184 AG1Z16C826A	POLICE INTERCEPTOR SEDAN 2013-2019 TAURUS SEDAN 2010-2019 BONNET	AG1Z16C826B; SG204069; 6560	Bonnet
YQ57057 EB3B16C826AA	RANGER (TKE) 2011- BONNET	EB3B16C827AA	Bonnet
YQ50543 AVM500303	RANGER 2002-2007 BONNET	500303; 4571; AVM50303; 95986; B95986	Bonnet
YQ58679 2F1Z16C826BA	SABLE 2000-2001 TAURUS 2000-2006 BONNET	4368	Bonnet
YQ47595 7245797	SCORPIO II (GFR, GGR) 1994-1998 SCORPIO II TURNIER (GNR, GGR) 1994-1998 BONNET	95GB16C826AB; 8027500	Bonnet
YQ49954 F6DZ16C826AB	TAURUS 1996-1999 BONNET	4204	Bonnet
YQ50550 8G1Z16C826B	TAURUS 2007-2009 BONNET	8G1Z16C826AB; SG304093	Bonnet
YQ51965 E9SZ16C826AA	THUNDERBIRD 1989-1997 BONNET	4462	Bonnet
YQ50556 1W6Z16C826CA	THUNDERBIRD 2002-2005 BONNET	SG304054; SG304055; 1W6Z16C826BA; 4154	Bonnet
YQ50464 4781	AEROSTAR 1987-1997 BOOT **Equipment** W/ Rear Wiper		Boot
YQ46327 1757865	B-MAX (JK) 2012- B-MAX VAN (JK) 2012- BOOT	1752588; AV11R406A10AB	Boot
YQ52045 4600	BRONCO II 1984-1990 BOOT		Boot
YQ30696 1252377	C-MAX (DM2) 2007-2010 BOOT	1252806; 3M51R406A10AB	Boot
YQ44196 1686835	C-MAX II (DXA/CB7, DXA/CEU) 2010-2011 BOOT	1763971; AM51R406A10AB; AM51R406A10AE	Boot

QUALITY FIRST
Confidence in every part.

WHOLESALE MOQ 1,000 PCS
Sample / trial MOQ: 500 pcs

1-YEAR GUARANTEE

WhatsApp / WeChat / Phone: +86 197 0600 9162

www.saiyaautoparts.com

Gas springs

3,592 catalogue entries | 146 vehicle brand / application groups

Catalogue ref / Main OE	Application / equipment / notes	Cross-references	Position
FORD / continued			
YQ50467 AM51R406A10AD	C-MAX II (DXA/CB7, DXA/CEU) 2011-2019 C-MAX II VAN 2011-2019 BOOT **Equipment** W/O Power Liftgate	AMZ558406A10A; SG204087; PM3258	Boot
YQ55521 6112372	CAPRI III (GECP) 1982-1987 BOOT		Boot
YQ56160 1916588	ECOSPORT 2013-2022 BOOT	GN15N400A12AB; 1889768	Boot
YQ59314 2N15N400A12AB	EDGE 2004-2012 BOOT		Boot
YQ54575 7T4Z78406A10A	EDGE 2007-2014 BOOT	7T4378406A10AE; 6120; 7T4Z78406A11A; 7T4378406A10AD; ARANA00120; SG304084; YHDVX1071572	Boot
YQ58138 FT4BR406A10AD	EDGE 2017-2018 BOOT **Equipment** W/O Power Liftgate		Boot
YQ58139 KT4Z58406A11A	EDGE 2019-2024 BOOT		Boot
YQ55298 6L8Z78406A10A	ESCAPE 2001-2012 BOOT	8L8Z78406A11A; 4B407022; 8L8Z78406A10A; 407022; SG227013; 5L8478406A11AA; 4370; SG204034; SG204033; 6L8Z78406A10	Boot
YQ49893 CJ5Z78406A10A	ESCAPE 2013-2017 BOOT **Notes** Right Non Power Side With Power Liftgate	SG104007; PM3775; 668687; CJ54S406A10AC; CJ54S406A11AB	Boot
YQ56718 CJ5Z78406A11A	ESCAPE 2013-2017 BOOT **Equipment** W/O Power Liftgate	2B872150; 2B872150W	Boot
YQ43575 6900216	ESCORT CLASSIC (AAL, ABL) 1998-2000 ESCORT V (AAL, ABL) 1990-1995 ESCORT VI (GAL, AAL, ABL) 1995-1998 BOOT	127512; 93ABA406A10B1B	Boot
YQ31136 6900217	ESCORT CLASSIC (AAL, ABL) 1998-2000 ESCORT V (AAL, ABL) 1990-1995 ESCORT VI (GAL, AAL, ABL) 1995-1998 BOOT **Equipment** W/ Spoiler	93ABA406A10C1B; 6723080	Boot

QUALITY FIRST
Confidence in every part.

WHOLESALE MOQ 1,000 PCS
Sample / trial MOQ: 500 pcs

1-YEAR GUARANTEE

WhatsApp / WeChat / Phone: +86 197 0600 9162

www.saiyaautoparts.com

Gas springs

3,592 catalogue entries | 146 vehicle brand / application groups

Catalogue ref / Main OE	Application / equipment / notes	Cross-references	Position
FORD / continued			
YQ57451 1075742	ESCORT CLASSIC TURNIER (ANL) 1990-2000 ESCORT V TURNIER (ANL) 1990-1995 ESCORT VI TURNIER (GAL, ANL) 1995-1999 BOOT	6656800; 6885988; 91ABW406A10AF; 91ABW406A10AG; 474LM; 1110916SX; 1110951SX; 1110956SX; 128160; 2004BO; 2020223; 2110075; 23130; 23144; 27761; 2999KZ; 301032; 32109596; 422010; 451023410; 50927761; 8127511; 871016206; 997994; AG17059; BGS10144; BGS10460; GS0160; ML5161; ML5174; PGS2474LM; PGS997994; V250231	Boot
YQ45403 6511063	ESCORT CLASSIC TURNIER (ANL) 1999-2000 ESCORT V TURNIER (ANL) 1990-1995 ESCORT VI TURNIER (GAL, ANL) 1995-1999 BOOT	91ABW406A10A1C; 127511	Boot
YQ46318 1640344	ESCORT III (GAA) 1980-1985 ESCORT IV (GAF, AWF, ABFT) 1985-1990 ESCORT IV EXPRESS (AVF) 1986-1990 BOOT **Equipment** W/ Rear Wiper	6158311	Boot
YQL46316 1621830	ESCORT IV Convertible (ALF) 1986-1990 ESCORT III Convertible (ALD) 1993-1990 BOOT		Boot
YQ53556 6723079	ESCORT V (AAL, ABL) 1990-1995 BOOT **Equipment** W/ Rear Wiper		Boot
YQ55464 91ABA406A10A1E	ESCORT V (AAL, ABL) 1990-1995 BOOT **Equipment** W/O Rear Wiper	1806BK; 070022B; 1110913SX; 127113; 2017333; 23141; 422007; 43071901700; 6723078; 8127508; 871016201; 885371; AG17047; BGS10146; GS017; GS0220; GS10474; ML5171; PGS1806BK; QTS128158	Boot
YQ46322 1666591	ESCORT V CONVERTIBLE (ALL, BJ2) 1990-1995 ESCORT VI CONVERTIBLE (ALL) 1995-2000 BOOT	V91ABL406A10AB; 1664211; 1796BR; 2040953; 31118; 422037; 8127540; 850926; 871016227; BGS10643; GS0991; ML5980; PGS1796BR	Boot
YQ50487 F75Z78406A11AB	EXPEDITION 1997-2002 BOOT	F85Z78406A10AA; SG204020; 4964	Boot
YQ52867 7L1Z78406A10B	EXPEDITION 2003-2017 BOOT	6100; SG204035; SG204064; PM3015	Boot

Gas springs

3,592 catalogue entries | 146 vehicle brand / application groups

Catalogue ref / Main OE	Application / equipment / notes	Cross-references	Position
FORD / continued			
YQ56736 JL1Z78406A11A	EXPEDITION 2018-2022 BOOT	JL1Z78406A10A; 3B275129; JL1B78406A10AE; JL1B78406A11AE; PM3922	Boot
YQ56753 F1TZ78406A10A	EXPLORER 1991-2001 EXPLORER SPORT 2001-2003 BOOT	F4TZ78406A10A; 4754; SG204003	Boot
YQ58034 1L2Z78406A10AA	EXPLORER 2002-2005 BOOT	4584	Boot
YQ53231 6L2Z78406A10AA	EXPLORER 2006-2010 BOOT	6L2Z78406A10A; 6L2Z16C826C; 6139; SG304077; SG304078; 6L2Z78404A11AA	Boot
YQ46199 BB5Z78406A11A	EXPLORER 2011-2015 BOOT	BB5Z78406A10A; 9969; PM3050; 6681	Boot
YQ56995 FB5Z78406A11A	EXPLORER 2016-2019 BOOT	FB5Z78406A11B; 3B298551; 298551	Boot
YQ47262 1637865	FIESTA HATCHBACK VAN (FVD) 1983-1989 FIESTA II (FBD) 1983-1989 BOOT **Equipment** W/ Rear Wiper		Boot
YQ32012 1008276	FIESTA HATCHBACK VAN (FVD) 1989-1995 FIESTA HATCHBACK VAN (JV_) 1998-2003 FIESTA III (GFJ) 1989-1995 FIESTA IV (JA_, JB_) 1995-2002 BOOT **Equipment** W/O Rear Wiper	6965595; 1053880; 93FBB406A10BA	Boot
YQ47578 6965594	FIESTA HATCHBACK VAN (FVD) 1989-1995 FIESTA III (GFJ) 1989-1995 BOOT **Equipment** W/O Rear Wiper	93FBB406A10AA; 128336; 1794; 2014813; 23112; 27782; 4209AR; 422020; 8310BN; 8127521; 871016209; AG17225; AG51607; BGS10555; GS0142; ML5143; PGS8310BN; V250518	Boot
YQ56660 1008277	FIESTA HATCHBACK VAN (JV_) 1998-2003 FIESTA IV (JA_, JB_) 1995-2002 BOOT **Equipment** W/ Rear Wiper	96FBB406A10BA; 1E0062620; 96FBB406A10BAA; 96546; 406A10AD; 6546; C96546; 108277	Boot
YQ46321 1664209	FIESTA III (GFJ) 1989-1997 BOOT **Equipment** W/ Rear Wiper		Boot
YQ47576 6186100	FIESTA III (GFJ) 1989-1997 BOOT **Equipment** W/O Rear Wiper		Boot

QUALITY FIRST
Confidence in every part.

WHOLESALE MOQ 1,000 PCS
Sample / trial MOQ: 500 pcs

1-YEAR GUARANTEE

WhatsApp / WeChat / Phone: +86 197 0600 9162
www.saiyaautoparts.com

Gas springs

3,592 catalogue entries | 146 vehicle brand / application groups

Catalogue ref / Main OE	Application / equipment / notes	Cross-references	Position
FORD / continued			
YQ32704 1218538	FIESTA V (JH_, JD_) 2001-2008 FIESTA V VAN 2002-2010 BOOT **Vehicle type** 3-Door	1251915; 1225066; 1460415; 1615082180; 2S51B406A10AC; 2S51B406A10AC; 2S51B406A10AD; 8127562	Boot
YQY3019 1224731	FIESTA V (JH_, JD_) 2001-2008 FIESTA V VAN 2002-2010 BOOT **Vehicle type** 5-Door	1141159; 2S61B406A10AC; 2S61B406A10AB; 0008SX; 1110963SX; 128673; 128685; 1581202900; 2011503; 2013713; 2110114; 23178; 23179; 27757; 2S61A406A10AB; 2S61A406A10AC; 304493; 3169RJ; 32029591; 422056; 430719020400; 451058110; 4622PG; 50927757; 7409100012; 8127556; 871016233; 9140401; 91620; AG17562; BGS10797; DQ50436; GS0204; GS0206; GS0719; GS10267; GS28685; ML4682; ML5206; ML5207; V250418; 430719020600	Boot
YQ46831 2S65A406A10AE	FIESTA V (JH_, JD_) 2001-2008 FIESTA V VAN 2003-2010 BOOT		Boot
YQ46690 1514965	FIESTA VI (CB1, CCN) 2008-2017 FIESTA VI VAN 2008-2017 BOOT	1523356; 1635437880; 1666068; 777230; 8127571; 8A61A406A10AC; 8A61A406A10AB; SG204074; BE8Z58406A10A	Boot
YQ55067 2087420	FIESTA VII (HJ, HF) 2017- FIESTA VII VAN 2018- BOOT	2444429; H1BBA406A10AA; H1BBA406A10AB; H1BBA406A10AC; H1BBA406A10AD; H1BBA406A10AE; H1BBA406A10AH; 500737; 329366; 376546; 501454; 679039; 957942	Boot
YQ59317 E4B5F406A10AB	FIGO 2016-2018 BOOT		Boot
YQ50522 8A8Z74406A11B	FLEX 2009-2012 BOOT **Equipment** W/ Power Liftgate	8A87374406A11BC; SG204067; PM3590; 6246	Boot
YQ56803 8A8Z74406A10A	FLEX 2009-2012 BOOT **Equipment** W/O Power Liftgate	391248; PM3589; 8A8Z74406A11A; SG204070; 6670	Boot
YQ56745 DA8374406A10BA	FLEX 2013-2019 BOOT	294966; 396267; 3B294966	Boot
YQ31116 XS41A406A10AE	FOCUS (DAW, DBW) 1998-2000 BOOT	1070024; 1074368; 8127547; 1150279; GS0223; 128513; 23196; 61.415; 6141; AG17402; WES34207	Boot

QUALITY FIRST
Confidence in every part.

WHOLESALE MOQ 1,000 PCS
Sample / trial MOQ: 500 pcs

1-YEAR GUARANTEE

WhatsApp / WeChat / Phone: +86 197 0600 9162
www.saiyaautoparts.com

Gas springs

3,592 catalogue entries | 146 vehicle brand / application groups

Catalogue ref / Main OE	Application / equipment / notes	Cross-references	Position
FORD / continued			
YQ30314 1150277	FOCUS I (DAW, DBW) 2000-2003 BOOT	XS41A406A10AF	Boot
YQ30389 1229461	FOCUS I (DAW, DBW) 2003-2004 BOOT	1313218; 3M51A406A10AB; 8127557	Boot
YQ45429 1146649	FOCUS I ESTATE VAN (DNW) 1998-2005 FOCUS I TURNIER (DNW) 2001-2004 BOOT	1136483; 27778; 6467QF; XS41N406A10AH	Boot
YQ43461 1072394	FOCUS I SALOON (DFW) 1999-2005 BOOT	XS41F406A10AF; 1124003; 1071732; 1092108; 1114031	Boot
YQ30521 1071669	FOCUS I TURNIER (DNW) 1999-2001 BOOT	1079800; 1093705; XS41N406A10AD; XS41N406A10AE; 128514; 23137; AG17403	Boot
YQ30587 4M51A406A10AB	FOCUS II (DA_, HCP, DP) 2004-2012 BOOT	8M51A406A10AB; 1321021; 1684312; 8M51A406A10AC; 59992; 409665; APGS0597; LSC0373A	Boot
YQ32590 6N41L406A10AA	FOCUS II CONVERTIBLE 2006-2010 BOOT	8E9827552G; 8104233; 8E9825552K; 8E9827552H; 8E9827552K; GS0813; 24521	Boot
YQ30695 1349309	FOCUS II TURNIER (DA_, FFS, DS) 2004-2012 FOCUS II ESTATE VAN 2004-2011 BOOT	1336230; 4M51N406A10AB; 12144; 8127560; 1539291; 4M51N406A10AC; 4M51N406A10AA; 27767; 1684275	Boot
YQ50528 1718369	FOCUS III 2010-2020 BOOT	1747492; 1701829; 498563; BM51A406A10AD; BM51A406A10AB; BM51A406A10AE; PM3082	Boot
YQ46326 1703822	FOCUS III ESTATE VAN 2012-2020 FOCUS III TURNIER 2010-2020 BOOT	1738980; 1751678; 1848164; 1635432080; 498324; 8127582; BM51N406A10AC; BM51N406A10AD	Boot
YQL43744 1736612	FOCUS III SALOON 2010-2020 BOOT	1709249; BM51F406A10CA; BM51F406A10BC	Boot
YQ53389 2284725	FOCUS IV (HN) 2018- BOOT	52615; 2287105; JX7BA406A10AB; JX7BA406A10AC; JX7BA406A10BA; 290894; 320771; 322449; 445531; 590362; 858043; 979930	Boot
YQ58589 2305055	FOCUS IV TURNIER (HP) 2018- BOOT **Equipment** W/O Power Liftgate		Boot

QUALITY FIRST
Confidence in every part.

WHOLESALE MOQ 1,000 PCS
Sample / trial MOQ: 500 pcs

1-YEAR GUARANTEE

WhatsApp / WeChat / Phone: +86 197 0600 9162

www.saiyaautoparts.com

Gas springs

3,592 catalogue entries | 146 vehicle brand / application groups

Catalogue ref / Main OE	Application / equipment / notes	Cross-references	Position
FORD / continued			
YQ49955 3F2Z17406A10AA	FREESTAR 2004-2007 BOOT **Equipment** W/O Power Liftgate	3F2Z17406A11AA; 4593	Boot
YQ50529 4F2Z17406A10	FREESTAR 2004-2007 BOOT **Equipment** W/ Power Liftgate	SG204053; 6447; 4F2Z17406A11CA	Boot
YQ50696 6F9Z74406A10B	FREESTYLE 2006-2007 TAURUS X 2008-2009 BOOT	6F9Z74406A11A; 95128; 352769; 6199; 720831; 8371XT; 8A4374406A11AC; C95128; SG204065	Boot
YQ43487 1436155	FUSION (JU_) 2002-2012 BOOT	1212586; 1211497; 2N11N406A10AC; 2N11N406A10AA; 2N11N406A10AD	Boot
YQ45878 7300069	GALAXY I (WGR) 1995-2006 BOOT	1009060; 1047212; 1094814; 1033109; 95VW442K08AE; 95VW442K08AG; 95VW442K08AH	Boot
YQ47392 1682845	GALAXY II (WA6) 2006-2015 GALAXY MK II VAN (WA6) 2006-2015 BOOT	1405189; 1434313; 6M21U406A10AC; 6M21U406A10AB; 8127563	Boot
YQ57505 2162455	GALAXY III (CK) 2015- GALAXY MK III VAN (CK) 2019- BOOT **Equipment** W/ Power Liftgate	2162456; 601842; 43048; 56193; 8127596; 871016279; EM2BU406A10AF; EM2BU406A10AH	Boot
YQ46328 1766176	GRAND C-MAX (DXA/CB7, DXA/CEU) 2010-2019 GRAND C-MAX VAN 2010-2019 BOOT	AM51U406A10AD; AM51U406A10AC	Boot
YQ30115 1025425	KA (RB_) 1996-2008 KA VAN (RB) 2002-2005 BOOT	97KGB406A10AA; BHE450030; 613151	Boot
YQ50537 1542413	KA (RU8) 2008-2016 BOOT	51794232; 9551B460A10AA; GS0678; PM3262	Boot
YQ30712 1537538	KUGA I 2008-2012 BOOT	GS0682	Boot
YQ55185 4769673	MAVERICK 2001- BOOT	112597; 4770702; 6L8478406A10AA; 6L8478406A10AB; 6L8478406A11AA; 6L8478406A11AB; 21942; 3418VH; 3424VV; 5393WZ; 5397WF; ML6330	Boot
YQ30287 1020155	MONDEO I (GBP) 1993-1996 MONDEO II (BAP) 1996-2000 BOOT **Equipment** W/O Spoiler	93BBA406A10AE	Boot

QUALITY FIRST
Confidence in every part.

WHOLESALE MOQ 1,000 PCS
Sample / trial MOQ: 500 pcs

1-YEAR GUARANTEE

WhatsApp / WeChat / Phone: +86 197 0600 9162

www.saiyaautoparts.com

Gas springs

3,592 catalogue entries | 146 vehicle brand / application groups

Catalogue ref / Main OE	Application / equipment / notes	Cross-references	Position
FORD / continued			
YQ49696 1020156	MONDEO I (GBP) 1993-1996 MONDEO II (BAP) 1996-2000 BOOT **Equipment** W/ Spoiler	6764343; 93BBA406A10BD; 7020593	Boot
YQ30673 6718711	MONDEO I SALOON (GBP) 1993-1996 MONDEO II SALOON (BFP) 1996-2000 BOOT **Equipment** W/ Spoiler	93BBA406A10BB	Boot
YQ46348 6789158	MONDEO I SALOON (GBP) 1993-1996 MONDEO II SALOON (BFP) 1998-2000 BOOT **Equipment** W/O Spoiler	93BBF406A10AB	Boot
YQ30982 6777159	MONDEO I TURNIER (BNP) 1993-1996 MONDEO II TURNIER (BNP) 1996-2000 BOOT	6934502; 6744000; 6893022; 93BBN406A10AC	Boot
YQ31127 1062976	MONDEO III (B5Y) 2000-2007 MONDEO III SALOON (B4Y) 2004-2007 BOOT **Notes** B4Y Engine Code: Qjbd	1120611; GS0230	Boot
YQ45413 1119688	MONDEO III (B5Y) 2000-2007 BOOT **Equipment** W/ Rear Wiper, W/O Rain Sensor	1117046; 1S71A406AD10AC; 1S71A406A10AB; 012552; 128813; 23204; GS0231	Boot
YQ46525 1219984	MONDEO III (B5Y) 2000-2007 BOOT **Equipment** W/O Rear Wiper	5802A375; 5802A376; 5802A782; 5802A781; 5802A795; PM3539; 8159233	Boot
YQY3041 1219986	MONDEO III (B5Y) 2000-2007 BOOT **Equipment** W/ Rear Wiper, W/ Rain Sensor	1S71A406A10CD	Boot
YQ30282 1117246	MONDEO III SALOON (B4Y) 2000-2007 BOOT	1S71E406A10AB; 1S71F406A10AB; 8127550	Boot
YQ30121 1117394	MONDEO III TURNIER (BWY) 2000-2007 BOOT	1232189; 8127552; 1S71N406A10AB; 1S71N406A10AC; GS0369	Boot
YQ42786 1484371	MONDEO IV (BA7) 2007-2015 BOOT **Equipment** Construction Year To: 06.2008 W/O Spoiler	31997; 1460236; 7S71A406A10AC; 7S71A406A10BA; 7S71A406A10AE; 1549615; 31951	Boot

QUALITY FIRST
Confidence in every part.

WHOLESALE MOQ 1,000 PCS
Sample / trial MOQ: 500 pcs

1-YEAR GUARANTEE

WhatsApp / WeChat / Phone: +86 197 0600 9162
www.saiyaautoparts.com

Gas springs

3,592 catalogue entries | 146 vehicle brand / application groups

Catalogue ref / Main OE	Application / equipment / notes	Cross-references	Position
FORD / continued			
YQ42789 1492389	MONDEO IV (BA7) 2007-2015 BOOT **Equipment** Construction Year From: 07.2008 W/O Spoiler, Construction Year To: 06.2008 W/ Spoiler	1431; 1553975; 2017283; 273928; 31952; 398176; 6132YK; 7S71A406A10BB; 7S71A406A10CA; AG40726; BGS11148; BS71A406A10BA; ML4718; PGS273928	Boot
YQ44278 1484158	MONDEO IV SALOON (BA7) 2007 BOOT **Notes** Construction Year To: 07.2007	273689; 1495030; 7S71F406A10AD; 7S71F406A10AE; 24477; 2593ZX; 31953; 422068; 8127568; 871016248; ML5704; PGS273689	Boot
YQ31404 1496865	MONDEO IV SALOON (BA7) 2007-2015 BOOT **Notes** Construction Year From: 08.2007	32622; 1460258; 1477579; 1683268; 7S71F406A10AF; 7S71F406A10AG	Boot
YQ42787 1477988	MONDEO IV TURNIER (BA7) 2007-2015 MONDEO IV VAN 2007-2014 BOOT	1592821; 24548; 7S71N406A10AD; 8127569; GS0838	Boot
YQ58161 1891212	MONDEO V HATCHBACK (CE) 2014- BOOT **Equipment** W/O Power Liftgate	1861023	Boot
YQ55054 DS73N406A10AD	MONDEO V TURNIER (CF) 2014- BOOT	DS73N406A11AD	Boot
YQ50415 E4TZ98406A10C	MUSTANG 1979-1993 BOOT **Equipment** W/ Spoiler	E4TZ98406A10D; 4686	Boot
YQ51662 1652202	ORION I (AFD) 1983-1986 ORION II (AFF) 1985-1990 BOOT		Boot
YQ30122 1034930	PUMA (EC_) 1997-2000 BOOT	1088369	Boot
YQ54945 1121248	PUMA (EC_) 2000-2002 BOOT	1N31C406A10AB; 12600; 1813; 2015593; 225; 23425; 27769; 32319591; 430719039300; 4807MS; 890191; AG39081; BGS10764; GS0393; ML5399; PGS012600; V250409	Boot
YQ57945 2440270	PUMA (J2K, CF7) 2019-2023 BOOT		Boot
YQ52025 AVM500302	RANGER 2002-2007 BOOT	5003003120; 8196318; 315001; 500302; 4570; AVM5003003120	Boot
YQ55725 2086441	S-MAX (CJ, WA6) 2015- BOOT	EM2BR406A11AH	Boot

QUALITY FIRST
Confidence in every part.

WHOLESALE MOQ 1,000 PCS
Sample / trial MOQ: 500 pcs

1-YEAR GUARANTEE

WhatsApp / WeChat / Phone: +86 197 0600 9162

www.saiyaautoparts.com

Gas springs

3,592 catalogue entries | 146 vehicle brand / application groups

Catalogue ref / Main OE	Application / equipment / notes	Cross-references	Position
FORD / continued			
YQ47391 1381555	S-MAX (WA6) 2006-2014 S-MAX VAN (WA6) 2007-2014 BOOT	8127564; GS0836; 6M21R406A10CD; 1434296; 1481998	Boot
YQ45501 1661165	SCORPIO I (GAE, GGE) 1985-1994 BOOT **Equipment** W/ Rear Window, W/ Spoiler	1996BD; 8127532	Boot
YQ46319 1651505	SCORPIO I (GAE, GGE) 1985-1994 BOOT		Boot
YQ30123 1666983	SCORPIO I TURNIER (GGE) 1990-1994 SCORPIO II TURNIER (GNR, GGR) 1994-1998 BOOT		Boot
YQ46342 1618864	SIERRA HATCHBACK (GBC) 1982-1986 BOOT	6151734; 6187264; 88BBA406A10AA	Boot
YQ31129-588 1637863	SIERRA I HATCHBACK (GBC) 1982-1986 SIERRA I HATCHBACK 1987-1993 SIERRA II HATCHBACK (GBC, GBG) 1987-1993 BOOT **Equipment** W/ Wiper		Boot
YQ47567 1637862	SIERRA I HATCHBACK (GBC) 1982-1986 SIERRA I HATCHBACK 1987-1993 SIERRA II HATCHBACK (GBC, GBG) 1987-1993 BOOT **Equipment** W/O Rear Wiper	6096261; 6148421; 83BBA406A10AD; 88BBA406A10BA	Boot
YQ57895 88BBA406A10BAD	SIERRA I HATCHBACK (GBC) 1982-1986 SIERRA II HATCHBACK (GBC, GBG) 1987-1993 BOOT **Equipment** Gbc Vehicle Equipment Line/Variant: Xr4I, W/ Spoiler		Boot
YQ47597 1637864	SIERRA II TURNIER (BNG) 1987-1993 SIERRA TURNIER (BNC) 1982-1986 BOOT **Equipment** W/ Speaker		Boot
YQL55767 1652828	SIERRA II TURNIER (BNG) 1987-1993 SIERRA TURNIER (BNC) 1982-1996 BOOT **Equipment** W/O Speaker	83BBN406A10AD; 1987BE	Boot
YQ46313 1225361	STREET KA (RL2) 2003-2005 BOOT	3S51B406A10AA; 32734074AAO	Boot

QUALITY FIRST
Confidence in every part.

WHOLESALE MOQ 1,000 PCS
Sample / trial MOQ: 500 pcs

1-YEAR GUARANTEE

WhatsApp / WeChat / Phone: +86 197 0600 9162

www.saiyaautoparts.com

Gas springs

3,592 catalogue entries | 146 vehicle brand / application groups

Catalogue ref / Main OE	Application / equipment / notes	Cross-references	Position
FORD / continued			
YQ30199 4378216	TOURNEO CONNECT 2002-2013 TRANSIT CONNECT (P65_, P70_, P80_) 2002-2013 BOOT	2T14V406A10AB; 2T14V406A10AC; 4106634; 5208361; 7409100027	Boot
YQ55386 1847071	TOURNEO COURIER 2014-2023 TOURNEO COURIER V769 MPV (N1P) 2023- TRANSIT COURIER B460 BOX BODY/MPV 2014-2023 TRANSIT COURIER B460 MPV 2014-2023 TRANSIT COURIER V769 BOX BODY/MPV (N3P) 2023- BOOT	ET76A406A10AB; ET76A406A10AC; 415415; 422089; 427582; 8127589; 871016273; 969421; AG40669; GS1858	Boot
YQ51323 1786750	TOURNEO CUSTOM V362 BUS (F3) 2012-2023 TOURNEO CUSTOM V710 BUS (NXN) 2023- TRANSIT CUSTOM V362 BUS (F3) 2012-2023 TRANSIT CUSTOM V362 VAN (FY, FZ) 2012-2023 TRANSIT CUSTOM V710 BUS (NXN) 2024- TRANSIT CUSTOM V710 VAN (NRN) 2023- BOOT **Equipment** W/O Rear Window	1786752; BK21V406A10AB; BK21V406A10BB; BK21V406A10BC; 942881; 25017100; 25017101; 31998; 31999; 32499591; 422085; 422086; 430719135300; 430719135400; 451128810; 451128910; 50927772; 573366; 603035; 8127585; 8127586; 871016267; 871016268; 912983; AG40263; BSG30980023; GS1353; GS1354; GS1600; GS1601	Boot
YQ55018 1873549	TOURNEO CUSTOM V362 BUS (F3) 2012-2023 TOURNEO CUSTOM V710 BUS (NXN) 2023- TRANSIT CUSTOM V362 BUS (F3) 2012-2023 TRANSIT CUSTOM V362 VAN (FY, FZ) 2012-2023 TRANSIT CUSTOM V710 BUS (NXN) 2024- TRANSIT CUSTOM V710 VAN (NRN) 2023- BOOT	1873548; BK21V406A10CA; BK21V406A10DA	Boot
YQ31137 6142658	TRANSIT BUS (72E, 73E) 1971-1978 TRANSIT BUS (E_ _) 1991-2000 TRANSIT BUS (T_ _) 1985-1992 TRANSIT BUS (V_ _) 1977-1986 TRANSIT TOURNEO BUS 1994-2000 TRANSIT VAN (72E, 71E) 1971-1978 TRANSIT VAN (E_ _) 1991-2000 TRANSIT VAN (T_ _) 1985-1992 TRANSIT VAN (V_ _) 1977-1986 BOOT **Equipment** W/ Tailgate, W/O Rear Window Wiper	1976BP; 86VBV406A10CA	Boot

QUALITY FIRST
Confidence in every part.

WHOLESALE MOQ 1,000 PCS
Sample / trial MOQ: 500 pcs

1-YEAR GUARANTEE

WhatsApp / WeChat / Phone: +86 197 0600 9162

www.saiyaautoparts.com

Gas springs

3,592 catalogue entries | 146 vehicle brand / application groups

Catalogue ref / Main OE	Application / equipment / notes	Cross-references	Position
FORD / continued			
YQ31138 6142657	TRANSIT BUS (72E, 73E) 1971-1978 TRANSIT BUS (E_ _) 1991-2000 TRANSIT BUS (T_ _) 1985-1992 TRANSIT BUS (V_ _) 1977-1986 TRANSIT TOURNEO BUS 1994-2000 TRANSIT VAN (72E, 71E) 1971-1978 TRANSIT VAN (E_ _) 1991-2000 TRANSIT VAN (T_ _) 1985-1992 TRANSIT VAN (V_ _) 1977-1986 BOOT **Equipment** W/ Tailgate, W/ Rear Wiper	86VBV406A10BA	Boot
YQ30379 4125853	TRANSIT BUS (FD_ _, FB_ _, FS_ _, FZ_ _, FC_ _) 2000-2014 TRANSIT TOURNEO BUS (FC_ _) 2000-2006 TRANSIT TOURNEO BUS 2006-2014 TRANSIT VAN (FA_ _) 2000-2014 BOOT **Equipment** W/ Tailgate **Notes** Tdci Constructtion Year From 04.2006 To 08.2011 W/ Rear Wiper	12604; 13.80702; 1581203800; 1581203809; 1635447080; 1699NP; 1C15V406A10AD; 1C15V406A10EA; 23901; 304494; 422053; 4346105; 451058510; 7409100032; 8127553; 871016237; 871016263; 890545; AG40069; BGS11087; GS0515; GS0720; PGS012604; QTS840324; V250876	Boot
YQ47434 4134633	TRANSIT BUS (FD_ _, FB_ _, FS_ _, FZ_ _, FC_ _) 2006-2011 TRANSIT VAN (FA_ _) 2006-2011 BOOT **Equipment** W/ Tailgate, W/O Rear Wiper **Notes** For Cold Climate Zones	1C16V406A10DC; 4159800064; 1C15V406A10CC	Boot
YQ46325 1722219	TRANSIT BUS (FD_ _, FB_ _, FS_ _, FZ_ _, FC_ _) 2011-2014 TRANSIT VAN (FA_ _) 2011-2014 BOOT	BC11V406A10AA; 106702; 304281; 32346; 422095; 451131410; 698382; 8127595; 871016270	Boot
YQ50557 DT1Z61406A10A	TRANSIT CONNECT 2014-2023 BOOT	DT11V406A10AE; PM3336	Boot
YQ54623 F58Z16406A10A	WINDSTAR 1995-1998 BOOT	4203	Boot
YQ53445 XF2Z16406A10AA	WINDSTAR 1999-2003 BOOT	XF2216406A10A; XF2Z16406A11AA; 4559	Boot
YQ56663 PM1621671	F-150 2000-2008 COVER LIFT		Cover Lift
YQ55046 6025100991	GALAXY I (WGR) 1996-2006 GALAXY MK I VAN (WGR) 1996-2006 FOLDAWAY TABLE	192856	Foldaway Table

QUALITY FIRST
Confidence in every part.

WHOLESALE MOQ 1,000 PCS
Sample / trial MOQ: 500 pcs

1-YEAR GUARANTEE

WhatsApp / WeChat / Phone: +86 197 0600 9162
www.saiyaautoparts.com

Gas springs

3,592 catalogue entries | 146 vehicle brand / application groups

Catalogue ref / Main OE	Application / equipment / notes	Cross-references	Position
FORD / continued			
YQ57600 LJ6Z78406A11B	ESCAPE 2020-2025 BOOT **Equipment** W/O Power Liftgate	LJ6BS406A10AD; LJ6BS406A11AD; LJ6Z78406A10A; LJ6Z78406A10B; LJ6Z78406A11A; PM4122	Hatch
YQ50054 E8FZ58406A10B	ESCORT 1981-1990 HATCH	8195325; SG204012; 4722; E8FZ58406A10C; E8FZ58406A10E	Hatch
YQ50519 PM3261	FIESTA IKON 2012-2015 FIGO 2010-2014 IKON HATCH 2010-2014 HATCH **Market** FIGO for INDIA, south africa, IKON HATCH for Mexico market		Hatch
YQ51898 XS4Z61406A10AA	FOCUS HATCHBACK 2000-2002 HATCH	4357	Hatch
YQ52526 3S4Z61406A10AA	FOCUS HATCHBACK 2005-2007 HATCH	6502	Hatch
YQ50084 430881	MUSTANG II 1977-1978 HATCH **Equipment** W/O Spoiler	RB8795062; 72624; 8195202; 8557IU; 901213; 4403	Hatch
YQ55271 1860856	MONDEO V HATCHBACK (CE) 2014- MONDEO V SALOON (CD) 2014- MONDEO V TURNIER (CF) 2014- LH BONNET **Notes** Single Side	DS73F16C827AD; DS73F16C827AC	LH Bonnet
YQ58133 GJ5Z78406A11A	ESCAPE 2018-2019 LH BOOT **Equipment** W/O Power Liftgate		LH Boot
YQ46329 1790927	KUGA II (DM2) 2013-2019 KUGA II VAN 2014-2019 BOOT **Equipment** W/O Power Liftgate	1945553; CV44S406A11AB	LH Boot
YQ57672L 4842	PROBE 1993-1997 LH HATCH **Equipment** W/O Wiper Or Spoiler, Or W/ Rear Wiper Only		LH Hatch
YQ50465 E4TZ9842104B	BRONCO II 1984-1990 REAR WINDOW	4423	Rear Window
YQ58035 YL8Z7842104AA	ESCAPE 2001-2007 REAR WINDOW	4369; YL847842105AC	Rear Window
YQ49876 8L8Z7842104A	ESCAPE 2008-2012 REAR WINDOW	PM3165; 6260	Rear Window

QUALITY FIRST
Confidence in every part.

WHOLESALE MOQ 1,000 PCS
Sample / trial MOQ: 500 pcs

1-YEAR GUARANTEE

WhatsApp / WeChat / Phone: +86 197 0600 9162

www.saiyaautoparts.com

Gas springs

3,592 catalogue entries | 146 vehicle brand / application groups

Catalogue ref / Main OE	Application / equipment / notes	Cross-references	Position
FORD / continued			
YQ46252 YC3Z78406A10BA	EXCURSION 2000-2005 REAR WINDOW **Vehicle type** 4Wd	PM2037; SG304066; 6600	Rear Window
YQ51803 YC3Z78406A10AA	EXCURSION 2000-2005 REAR WINDOW **Vehicle type** 2Wd	4139	Rear Window
YQ52098 F75Z7842104AB	EXPEDITION 1997-2002 REAR WINDOW	4676; A80015OD6110017; SG304023	Rear Window
YQ46216 2L1Z78406A11BA	EXPEDITION 2003-2006 REAR WINDOW	4191	Rear Window
YQ45288 7L1Z7842104A	EXPEDITION 2007-2017 REAR WINDOW	6253	Rear Window
YQ56771 JL1Z7842104A	EXPEDITION 2018-2022 REAR WINDOW	257921; 4B257921; JL1Z7842105A	Rear Window
YQ45309 F1TZ7842104A	EXPLORER 1991-2001 EXPLORER SPORT 2001-2002 REAR WINDOW	F87Z7842104AA; SG304009; 4608	Rear Window
YQ50501 1L247842104AC	EXPLORER 2002-2003 REAR WINDOW	28374; 7953SH; 2L247842105AB; 4372	Rear Window
YQ50505 2L247842104AB	EXPLORER 2002-2004 REAR WINDOW **Vehicle type** Exclude Sport Xls & Xlt	PM3024; SG304068; 6609; 4L2Z7842105BA; 2L247842104AA	Rear Window
YQ50506 2L2Z7842105AA	EXPLORER 2005 REAR WINDOW	PM3103; 6624; 3L247842104AA; 3L247842105AA; 3L2Z7842104AA	Rear Window
YQ43549 6L2Z7842104AA	EXPLORER 2006-2010 REAR WINDOW	6L2Z7842105AA; PM3581; SG304079; 25298; 0518UB; 6615	Rear Window
YQ47677 1496160	KUGA I 2008-2012 REAR WINDSCREEN **Vehicle type** Doors: Leri	1520777; 8V41S406A10BB	Rear Window
YQ52979 4795798	MAVERICK 2001- REAR WINDOW	7L847842104AA	Rear Window
YQ53606-277 F6DZ7442104A	TAURUS 1996-2006 REAR WINDOW	4646	Rear Window
YQ58134 GJ5Z78406A10A	ESCAPE 2018-2019 RH BOOT **Equipment** W/O Power Liftgate		RH Boot

QUALITY FIRST
Confidence in every part.

WHOLESALE MOQ 1,000 PCS
Sample / trial MOQ: 500 pcs

1-YEAR GUARANTEE

WhatsApp / WeChat / Phone: +86 197 0600 9162

www.saiyaautoparts.com

Gas springs

3,592 catalogue entries | 146 vehicle brand / application groups

Catalogue ref / Main OE	Application / equipment / notes	Cross-references	Position
FORD / continued			
YQ51583 1790926	KUGA II (DM2) 2013-2019 KUGA II VAN 2014-2019 BOOT **Equipment** W/O Power Liftgate	CV44S406A10AB; 1945552	RH Boot
YQ57672R 4841	PROBE 1993-1997 RH HATCH **Equipment** W/O Wiper Or Spoiler, Or W/ Rear Wiper Only		RH Hatch
YQ57853 9L3Z15200M48A	F-150 2009-2014 RUNNING BOARD	PM3723; AL3Z15200M48A	Running Board
YQ56818 9L3Z16624B75A	F-150 2009-2019 F-250 SUPER DUTY 2017-2019 F-350 SUPER DUTY 2017-2019 F-450 SUPER DUTY 2017-2019 F-550 SUPER DUTY 2017-2018 SEAT ADJUSTER **Notes** Left Rear	849445; 4B849445	Seat Adjuster
YQ50481 F1CZ74406A11A	ESCORT 1991-1992 TAILGATE	F3CZ74406A10B; F3CZ74406A11B; 4681	Tailgate
YQ50482 F1CZ74406A10A	ESCORT 1998-1999 TAILGATE **Equipment** W/O Wiper	4649	Tailgate
YQ46212 YS4Z74406A10AA	FOCUS WAGON 2000-2002 TAILGATE	YS41N406A10AA; 4358	Tailgate
YQ59347 2M51N406A10AA	FOCUS WAGON 2003-2007 TAILGATE	SG304071; 708609328678	Tailgate
YQ50546 E6DZ74406A10A	TAURUS WAGON 1986-1995 TAILGATE	SG304005; E8DB74406A10AA; 4601	Tailgate
YQ50547 5F1Z74406A10AB	TAURUS WAGON 1996-2006 TAILGATE	F6DZ74406A10A; SG204011; 4205	Tailgate
YQ56922 94BBF406A10EB	CONTOUR 1994-2004 TRUNK **Equipment** W/O Spoiler	13681; 3367LC; 5B029652; 5B029652W; 614009; 72807; 8194187; 901341; SG404013; RB8795534; 4506	Trunk
YQ50549 5G1Z54406A10AB	FIVE HUNDRED 2005-2009 TAURUS 2008-2009 TRUNK	PM3145; 742108; 7831UB; SG404093; 6G1354406A10AA; 8G1Z54406A10A; 4074; 9G1354406A10AB; PM3030	Trunk
YQ50524 XS4Z54406A10BB	FOCUS SEDAN 2000-2004 TRUNK **Equipment** W/ Spoiler	7041301; 7041725	Trunk

QUALITY FIRST
Confidence in every part.

WHOLESALE MOQ 1,000 PCS
Sample / trial MOQ: 500 pcs

1-YEAR GUARANTEE

WhatsApp / WeChat / Phone: +86 197 0600 9162
www.saiyaautoparts.com

Gas springs

3,592 catalogue entries | 146 vehicle brand / application groups

Catalogue ref / Main OE	Application / equipment / notes	Cross-references	Position
FORD / continued			
YQ50526 5S4Z54406A10BA	FOCUS SEDAN 2005-2011 TRUNK **Equipment** W/ Spoiler	5S43F706A10AA; PM1132; 25123; 2337VP; 2341VM; SG404081; 1376673; 8127561; GS0851; 5M51F406A10AB; 1336159	Trunk
YQ51766 7E5354406A10BA	FUSION 2006-2007 TRUNK	6E5354406A10AD; SG404082; 4075	Trunk
YQ50533 7N7Z54406A10B	FUSION 2007-2009 TRUNK **Equipment** W/ Spoiler	7E5Z54406A10A; 7E5Z54406A10B; 7N7Z54406A10A; 6393	Trunk
YQ44273 AH6Z54406A10A	FUSION 2010-2012 TRUNK	AN7354406A10AC; PM1126	Trunk
YQ31047 F4ZZ63406A10A	MUSTANG 1994-2004 TRUNK **Equipment** W/O Spoiler	4643; PM2014; SG304019; 4643Q	Trunk
YQ50539 F4ZZ63406A10B	MUSTANG 1994-2004 TRUNK **Equipment** W/ Spoiler	6803; PM3359	Trunk
YQL57310 6R3363406A10A	MUSTANG 2002- TRUNK **Market** for Russia market		Trunk
YQ54705 4R3363406A10AE	MUSTANG 2005-2014 TRUNK	4R3363406A10BE; 6R3Z63406A10B; 6408; 5R3Z63406A10AA; SG404083; 6457; AR3Z63406A10A; 6R3Z63406A10A	Trunk
YQ52982 FR3Z63406A10B	MUSTANG 2015-2023 TRUNK **Equipment** W/ Spoiler	FR3B63406A10BB; PM3865	Trunk
YQ57589 FR3Z76406A10A	MUSTANG 2015-2023 TRUNK **Equipment** W/O Spoiler	FR3Z63406A10A; PM3864	Trunk
YQ50541 AG1354406A10AB	POLICE INTERCEPTOR SEDAN 2010-2019 TAURUS SEDAN 2010-2019 TRUNK **Equipment** W/O Spoiler	AG1Z54406A10A; DG1Z54406A10A; SG404090; PM1129; 6549	Trunk
YQ50553 AG1354406A10BC	POLICE INTERCEPTOR SEDAN 2013-2019 TAURUS SEDAN 2010-2019 TRUNK **Equipment** W/ Spoiler	AG1Z54406A10B; SG404092; 6559	Trunk
YQ56885 1W6Z76406A10AA	THUNDERBIRD 2002-2005 TRUNK	13969; SG404022; 4073; 5B246927; 5B246927W; 613981; 7585QP; 8196046	Trunk

QUALITY FIRST
Confidence in every part.

WHOLESALE MOQ 1,000 PCS
Sample / trial MOQ: 500 pcs

1-YEAR GUARANTEE

WhatsApp / WeChat / Phone: +86 197 0600 9162

www.saiyaautoparts.com

Gas springs

3,592 catalogue entries | 146 vehicle brand / application groups

Catalogue ref / Main OE	Application / equipment / notes	Cross-references	Position
FORD(CHANGAN)			
YQ45384 FK7BR16C827AB	EDGE 2015-2025 BONNET	FK7B16C826AA; FK7BR16C826AB	Bonnet
SQ1093 1S7116C826BA	MONDEO (B4Y,B5Y) 2004-2007 BONNET	1S7116C826AD	Bonnet
SQL1095 HS7BF16C827AC	MONDEO 2013-2022 BONNET	DS73F16C827BB	Bonnet
SQ1110 CN15N400A12AB	ECOSPORT 2013-2019 BOOT		Boot
SQL1102 BM51A406A10BB	FOCUS HATCHBACK 2012-2018 BOOT	609695	Boot
YQ46699 DV45S406A11AB	KUGA 2008-2016 LH BOOT		LH Boot
YQ46698 DV45S406A10AB	KUGA 2008-2016 RH BOOT		RH Boot
YQ46698 DV45S406A10AB	KUGA 2008-2016 RH BOOT		RH Boot
YQ54684 GR2BF406A10AC	TAURUS 2015-2019 TRUNK		Trunk
FSO			
YQ51316 41190	POLONEZ III 1992-2002 BOOT		Boot
YQ57879 77763	POLONEZ III 1992-2002 BOOT **Equipment** W/ Spoiler		Boot
GAC			
CQ9196 5820007BAD0000	TRUMPCHI GS5 2012-2019 BONNET		Bonnet
PQ8166 5830009BAD0000	TRUMPCHI GS5 2012-2014 BOOT	109006	Boot
YQ54083L 630901010111	GONOW XINGWANG 2009-2018 LH BOOT		LH Boot

Gas springs

3,592 catalogue entries | 146 vehicle brand / application groups

Catalogue ref / Main OE	Application / equipment / notes	Cross-references	Position
GAC / continued			
YQ54083R 630902010111	GONOW XINGWANG 2009-2018 RH BOOT		RH Boot
YQ51652 5830009ASV0000	TRUMPCHI GS4 2015-2021 BOOT		Tailgate
YQ54062 5830009CAD0000	TRUMPCHI GS8 2017-2024 BOOT		Trunk
GAZ			
YQ55999 11840701	GAZON NEXT 1961-1991 CABIN		Cabin
YQ45486 221711630801010	SOBOL (2217) BUS 1997- SOBOL (2752) BOX 1997- BOOT	22176308010; 11.63080101; 11630801010; ML6231	Trunk
GEELY			
YQL55319 503200500	BOYUE 2016-2020 BONNET	1862068; 1237864; 10048474	Bonnet
YQ54245 5032043800	XINGYUE (DNL-5) 2019-2023 BONNET	5032042900	Bonnet
YQL58417 5060002100	BORUI 2015-2017 BOOT		Boot
YQ54241 5062026300	BOYUE (NL-3B) 2016-2024 BOOT	5062026200	Boot
YQ51656 6601826564	BOYUE 2016-2020 BOOT	5062002700; 5062002600	Boot
PQ8230 1068003240	EMGRAND EC7 2009- BOOT	1068003545	Boot
YQ54330 1018011562	GX7 2012-2018 BOOT		Boot
YQ54247 5062028300	XINGYUE (DNL-5) 2019-2023 BOOT	5062029400	Boot

Gas springs

3,592 catalogue entries | 146 vehicle brand / application groups

Catalogue ref / Main OE	Application / equipment / notes	Cross-references	Position
GENESIS			
YQ50616 81161B1000	G80 (DH) 2017-2020 BONNET	PM3389	Bonnet
YQ57510 81771G9110	G70 (IK) 2017- BOOT **Equipment** W/ Power Liftgate	094918; 627182	Boot
YQ50617 81771B1000	G80 (DH) 2017-2020 BOOT **Equipment** W/O Power Liftgate	PM3373	Boot
YQ56523 81771B1010	G80 (DH) 2017-2020 BOOT **Equipment** W/ Power Liftgate	81771B1011; 5B677601; 677601	Boot
YQ57275 81771D2010	G90/G90L (HI) 2016- BOOT	964625; 940504	Boot
GEO			
YQ51269 91171492	METRO 1989-1994 HATCH	4826; 4827; 482627	Hatch
YQ54546 8180050820	METRO 1995-1997 HATCH	4987	Hatch
GM			
YQ50326 10376352	CORVETTE 2005-2013 CONVERTIBLE TOP **Equipment** W/ Manual Convertible Roof	PM3083; 6456UA; G430108	Convertible Top
GMC			
YQ50056 25796762	ACADIA 2007-2012 BONNET	SG130098; SG230105; PM3771; 6153	Bonnet
YQ50562 22760422	ACADIA 2013-2016 BONNET	6766	Bonnet
YQ56727 84396374	ACADIA 2017-2019 BONNET	PM4035	Bonnet
YQ56490 23167779	CANYON 2015-2022 BONNET	SG330127; PM3866; 23167780; 633381	Bonnet
YQ53038 23388846	SIERRA 1500 2019-2025 BONNET	PM3969	Bonnet

QUALITY FIRST
Confidence in every part.

WHOLESALE MOQ 1,000 PCS
Sample / trial MOQ: 500 pcs

1-YEAR GUARANTEE

WhatsApp / WeChat / Phone: +86 197 0600 9162

www.saiyaautoparts.com

Gas springs

3,592 catalogue entries | 146 vehicle brand / application groups

Catalogue ref / Main OE	Application / equipment / notes	Cross-references	Position
GMC / continued			
YQ56749 15855373	YUKON 2007-2014 YUKON XL 1500 YUKON XL 2500 2007-2014 BONNET	20783833; 25876306; SG230104; 6155	Bonnet
YQ52968 84342483	YUKON 2021 YUKON XL 2021 BONNET	PM4073	Bonnet
YQ58123 15876643	ACADIA 2007-2016 BOOT **Equipment** W/ Power Liftgate	3B181910; SG230140	Boot
YQ59318 22918204	ACADIA 2007-2016 BOOT **Equipment** W/O Power Liftgate	6152; 25796484; 20782755	Boot
YQ44065 15130343	ENVOY 2002-2007 ENVOY XL 2002-2006 ENVOY XUV 2002-2006 BOOT **Vehicle type** Fits Xl Ext & Lt	4574	Boot
YQ42764 15079252	ENVOY 2002-2009 BOOT **Vehicle type** Excluding Xl Ext Lt	4573; PM2033; SG330046; 5788NO; 3113PX; 15120902; 15120903; 612248	Boot
YQ54581 15003615	JIMMY 1995-2004 BOOT **Equipment** W/ Steel Liftgate, Exclude Dropgate	4287	Boot
YQ47205 15708521	JIMMY 1997-2001 REAR WINDOW **Equipment** W/ Liftgate	4316	Boot
YQ50302 15013439	JIMMY 2000-2001 BOOT **Equipment** W/ Aluminium Liftgate, Exclude Dropgate	15013440; 6101; SG230049	Boot
YQ50564 25803410	TERRAIN 2010-2017 BOOT **Equipment** W/ Power Liftgate Right Side	PM9027; SG230117; 25703410; 406066; 20990086; 6764	Boot
YQ58544 25803408	TERRAIN 2010-2017 BOOT **Equipment** W/O Power Liftgate	84131445; 84131446	Boot
YQ56726 84223874	TERRAIN 2018-2021 BOOT	84223875; 84900358; PM3928	Boot
YQ45275 15746119	YUKON 1994-2003 YUKON XL 1500 2000-2003 YUKON XL 2500 2000-2003 BOOT	15734731; 4557; 15766375; 15766376	Boot

QUALITY FIRST
Confidence in every part.

WHOLESALE MOQ 1,000 PCS
Sample / trial MOQ: 500 pcs

1-YEAR GUARANTEE

WhatsApp / WeChat / Phone: +86 197 0600 9162

www.saiyaautoparts.com

Gas springs

3,592 catalogue entries | 146 vehicle brand / application groups

Catalogue ref / Main OE	Application / equipment / notes	Cross-references	Position
GMC / continued			
YQ56487 15147257	YUKON 2004-2005 YUKON XL 1500 2004-2005 YUKON XL 2500 2004-2005 BOOT	PM3056; 6151	Boot
YQ56238 10389052	YUKON 2005-2006 YUKON XL 1500 2005-2006 YUKON XL 2500 2005-2006 BOOT	10389053; SG230068	Boot
YQ45255 15827433	YUKON 2007-2014 YUKON XL 1500 2007, 2012-2014 YUKON XL 2500 2007, 2012-2013 BOOT	15727433; SG330077; SG330076; 92096293; PM1062; 6156; 15854712; 22743451	Boot
YQ53809 22792139	YUKON 2015-2020 YUKON XL 2015-2020 BOOT **Equipment** W/O Power Liftgate	22792140; 84183515; 3B931900; SG230141	Boot
YQ45295 15692317	C1500 SUBURBAN 1993-1994 C2500 SUBURBAN 1993-1994 YUKON 1992-1994 REAR WINDOW **Equipment** W/ Rear Window Defroster	4190; 15692318	Rear Window
YQ50303 4184	C1500 SUBURBAN 1994-1999 C2500 SUBURBAN 1994-1999 YUKON 1994-1999 REAR WINDOW **Equipment** W/ Rear Window Defroster, W/ Dropgate	8196238	Rear Window
YQ50283 15692315	C1500 SUBURBAN 1994-1999 K1500 SUBURBAN 1994-1999 YUKON 1992-1995 YUKON DENALI 1994-1999 YUKON XL 1500 1999 REAR WINDOW **Equipment** W/O Rear Window Defroster	15692316; 15983921; 15983922; 4650	Rear Window
YQ50365 15050925	ENVOY 2002-2006 ENVOY XL 2002-2006 ENVOY XUV 2002-2006 REAR WINDOW **Vehicle type** Fits Xl Ext & Lt	15050924; SG330052; 4575; RB8795156; 95156	Rear Window
YQ45308 15093449	ENVOY 2002-2009 REAR WINDOW **Vehicle type** Excluding Xl Ext Lt	15093450; 4576; SG230063; 611899	Rear Window
YQ50358 15688546	JIMMY 1983-1994 S15 JIMMY 1983-1994 TYPHOON 1992-1993 REAR WINDOW **Equipment** W/ Rear Window Defroster	15688545; 4451	Rear Window

QUALITY FIRST
Confidence in every part.

WHOLESALE MOQ 1,000 PCS
Sample / trial MOQ: 500 pcs

1-YEAR GUARANTEE

WhatsApp / WeChat / Phone: +86 197 0600 9162

www.saiyaautoparts.com

Gas springs

3,592 catalogue entries | 146 vehicle brand / application groups

Catalogue ref / Main OE	Application / equipment / notes	Cross-references	Position
GMC / continued			
YQ56232 8576IN	JIMMY 1983-1995 S15 JIMMY 1983-1994 TYPHOON 1992-1993 REAR WINDOW **Equipment** W/O Rear Window Defroster	4404; SG330005	Rear Window
YQ52154 15977110	JIMMY 1995-2000 REAR WINDOW **Equipment** W/ Dropgate 4 Door Model, W/ Liftgate Exclude Dropgate	4799	Rear Window
YQ50301 15024181	JIMMY 1995-2005 REAR WINDOW **Equipment** W/ Dropgate	15678975; 4642	Rear Window
YQ46209 15988042	SAFARI 1992-2000 REAR WINDOW **Equipment** Reuse Old One Ends, Threaded M6	4219; 4B028848	Rear Window
YQ54590 15029087	YUKON 2000-2006 YUKON DENALI 2000-2006 YUKON DENALI XL 2000-2006 YUKON XL 1500 2000-2006 YUKON XL 2500 2000-2006 REAR WINDOW	4185; SG330025	Rear Window
YQ43349 15161943	YUKON 2007-2014 YUKON 1500 2010 YUKON 2500 2010 YUKON XL 1500 2007-2014 REAR WINDOW	6157; 4B045928	Rear Window
YQ50289 22792760	YUKON 2015-2020 YUKON XL 2015-2020 REAR WINDOW	PM3657; 22792759; 6869	Rear Window
YQ57537 84663715	YUKON 2021 YUKON XL 2021 REAR WINDOW	84663716; PM4026	Rear Window
GWM			
YQ51650 6309100XKY00A	H6 COUPE 2015-2017 BOOT		Boot
PQ8029 6309100XKZ36A	H6 HOVER 2014- BOOT		Boot
HAFEI			
YQ54075L BAJ63090001	XIAOBAWANG 2009-2015 LH BOOT		LH Boot

QUALITY FIRST
Confidence in every part.

WHOLESALE MOQ 1,000 PCS
Sample / trial MOQ: 500 pcs

1-YEAR GUARANTEE

WhatsApp / WeChat / Phone: +86 197 0600 9162

www.saiyaautoparts.com

Gas springs

3,592 catalogue entries | 146 vehicle brand / application groups

Catalogue ref / Main OE	Application / equipment / notes	Cross-references	Position
HAFEI / continued			
YQ54075R BAJ63090002	XIAOBAWANG 2009-2015 RH BOOT		RH Boot
HAVAL			
YQL53366 8402128XKQ00A	F7 2018- BONNET		Bonnet
YQ57744 8402030XKZ1DA	H6 BLUE 2017-2021 BONNET		Bonnet
YQL53365 6309102XKQ00A	F7 2018- BOOT		Boot
YQL54596 6309100XSZ08A	H2 2014-2020 BOOT		Boot
YQ57745 6309100XKZ1DA	H6 BLUE 2017-2021 BOOT		Boot
PQ8030 6309200XKZ16A	H6 HOVER 2011-2012 BOOT		Boot
PQ8026 6309300Y08	M2 HOVER 2010-2025 BOOT		Boot
SQ1136L 6309100K00	H3/H5 HOVER 2005-2011 LH BOOT	63091003K00	LH Boot
SQ1136R 6309200K00	H3/H5 HOVER 2005-2011 RH BOOT		RH Boot
HOLDEN			
YQ45296 5345039055	APOLLO 1994-1997 BONNET	5344039055; 4217; RPM3007; PM3007; SG329004	Bonnet
YQ43157 92162119	CALAIS 2006-2016 COMMODORE 2006-2011 BONNET		Bonnet
YQ54812 92055333	CAPRICE 2004-2006 LUMINA 2004-2006 BONNET		Bonnet
YQ50298 95962016	BARINA SPARK 2009-2016 BOOT	PM3705; SG330121; 6666; 95962017	Boot

Gas springs

3,592 catalogue entries | 146 vehicle brand / application groups

Catalogue ref / Main OE	Application / equipment / notes	Cross-references	Position
HOLDEN / continued			
YQ57503 92048796	Commodore 1991-1993 BOOT	4925CW; ML2311; ML4324	Boot
YQ57503 92048796	COMMODORE VS 1988-1997 BOOT	4925CW; ML2311; ML4324	Boot
YQ51269 91171492	BARINA 1990-1994 HATCH	4826; 4827; 482627	Hatch
YQ53730L 6896096011	APOLLO 1990-1997 LH TAILGATE	4951L	LH Tailgate
YQ53730R 6896096012	APOLLO 1990-1997 RH TAILGATE	4951R	RH Tailgate
YQ50408 A079U6013F	COMMODORE 1990-1997 TAILGATE	4771	Tailgate
HONDA			
CQ9183 74145S87A01	ACCORD 1998-2002 BONNET	4B7298SH; 4352; SG326010	Bonnet
YQ45277 74145SDBA02	ACCORD 2003-2007 BONNET	74195SDBA02; 4157; RB8795436	Bonnet
YQ53447 74195T2G405	ACCORD 2013-2017 BONNET	74145T2G405; PM3192; 7090	Bonnet
YQ44342 74145TP6A02	ACCORD CROSSTOUR 2010-2011 CROSSTOUR 2012-2015 BONNET	SG326021; PM3265; 6769; 74145TP6A01	Bonnet
YQ53446 74145TA1305	ACCORD VIII (CU) 2008-2015 ACCORD VIII ESTATE (CW) 2008-2015 BONNET	SG326024; 6175	Bonnet
YQ32639 74820S1CE01	ACCORD VI HATCHBACK (CH, CL) 1999-2002 BOOT	18494; 2018063; 24563; 38199592; 424017; 7041MC; 7042MY; 7043MT; 74820S1CE018; 74820S1CE013C1; 74820S1CE013; 74820S1CE212; 8135717; 871040214; AG40503; BGS11011; GS0852; ML5787; PGS018494; V260098	Boot
YQ31215 04741SEG900	ACCORD VII TOURER (CM) 2003-2008 BOOT	04741SED900; 04741SED000; 04746SED000; 04746SED900	Boot

QUALITY FIRST
Confidence in every part.

WHOLESALE MOQ 1,000 PCS
Sample / trial MOQ: 500 pcs

1-YEAR GUARANTEE

WhatsApp / WeChat / Phone: +86 197 0600 9162

www.saiyaautoparts.com

Gas springs

3,592 catalogue entries | 146 vehicle brand / application groups

Catalogue ref / Main OE	Application / equipment / notes	Cross-references	Position
HONDA / continued			
YQ43772 74820TL4G01	ACCORD VIII TOURER (CW) 2008- BOOT **Equipment** W/O Power Liftgate	74820TL4G012	Boot
YQ47433 74820TL4G32	ACCORD VIII TOURER (CW) 2008-2015 BOOT **Equipment** W/ Power Liftgate	PM3502; 74820TL4G31	Boot
YQ53361 74145TVEH01	ACCORD X (CV) 2019-2021 BOOT	74195TVEH01	Boot
YQ51653 74820THA305	AVANCIER 2017-2025 BOOT	74820THA306; 74820THA306CHM; 74820THAH011M1	Boot
YQ54779 74820TSAK01	BR-V 2018-2021 BOOT	74870TSAK01	Boot
YQL57609 748203P4305	CITY 2022- BOOT		Boot
YQ50572 74820SR2306	CIVIC CRX III (EH, EG) 1993-1997 BOOT	74820SR2305; 74820SR2315; 74820SR2951; 4502	Boot
YQ46560 74820TV0E011M1	CIVIC IX (FK) 2012-2016 BOOT	74820TV0E01; 74820TV0E111M1; 8135741; 888853; 7820TV0E01	Boot
YQ55055 74820TB9G010M1	CIVIC IX TOURER (FK) 2014-2016 BOOT	289223; 116407	Boot
YQ47501 74820SR3003	CIVIC V HATCHBACK (EG, EH) 1991-1995 BOOT	4648; GS0107; SG326007; WOMA860074648; YHTGS0325	Boot
YQ30108 74820S1EE01	CIVIC VI AERODECK (MB, MC) 1998-2001 BOOT		Boot
YQ20376 74820ST3E51	CIVIC VI FASTBACK (MA, MB) 1994-2001 BOOT **Equipment** W/ Spoiler	74820ST3E52; GS0213; 74820ST3E510	Boot
YQ30626 74820ST3E01	CIVIC VI FASTBACK (MA, MB) 1994-2001 BOOT **Equipment** W/O Spoiler	74820ST3E02	Boot
YQ57319 04746S03000	CIVIC VI HATCHBACK (EJ, EK) 1995-2001 BOOT		Boot

QUALITY FIRST
Confidence in every part.

WHOLESALE MOQ 1,000 PCS
Sample / trial MOQ: 500 pcs

1-YEAR GUARANTEE

WhatsApp / WeChat / Phone: +86 197 0600 9162

www.saiyaautoparts.com

Gas springs

3,592 catalogue entries | 146 vehicle brand / application groups

Catalogue ref / Main OE	Application / equipment / notes	Cross-references	Position
HONDA / continued			
YQ20378 74820S5SE01	CIVIC VII HATCHBACK (EU, EP, EV) 2000-2005 BOOT **Vehicle type** 3-Door	6501	Boot
YQ30592 74870S6DE01	CIVIC VII HATCHBACK (EU, EP, EV) 2000-2005 BOOT **Vehicle type** 5-Door	74820S6DE01; 74820S6DE02; 74870S6DE02; 8104246; 91509; GS0366	Boot
YQY3029 74820SMGE01	CIVIC VIII HATCHBACK (FN, FK) 2005-2011 BOOT	74820SMGE02; 18471; 8135729; ADH25801; ML5836	Boot
YQ55057 74820TGHA011	CIVIC X HATCHBACK (FC_, FK_) 2017-2022 BOOT **Vehicle type** Only Fit For Fk8	290657; 976343	Boot
YQ55419 74820TGGA011	CIVIC X HATCHBACK (FC_, FK_) 2017-2022 BOOT **Vehicle type** Exclude Fk8	74820TGG305; 386251; 324594	Boot
YQ20381 74820SK3E20	CONCERTO (HW, MA) 1989-1995 BOOT	BHE38025	Boot
PQ8054 74825S9A003	CR-V II (RD_) 2001-2007 BOOT	6213; SG226021; LS10389; 74825SCA003	Boot
YQ30743M 74820SWAA01	CR-V III (RE_) 2006-2012 BOOT	74870SWAA01; 6179	Boot
YQ44356 74820T0GA01	CR-V IV (RM_) 2012-2018 BOOT **Equipment** W/O Power Liftgate	74820T0A003; 74820T0GA01CHM; 74820T0GA011M1; 74870T1GE010; 74820T1GE010; 74820T1GE010M1; PM3709	Boot
YQ55056 74870T1GE110	CR-V IV (RM_) 2012-2018 BOOT **Equipment** W/ Power Liftgate	74820T1GE110	Boot
YQ55805 74820SZTG012	CR-Z (ZF) 2010- BOOT	74820SZTA011M1; 16961; 18063; 32461; 518157; 518396; 518635; 518874; 614239; 74820SZTG012M1; 74820SZTH010; 74820SZTH010M1; 74870SZTA011M1; 74870SZTG012M1; 74870SZTH010; 74870SZTH010M1; ADH25806; PGS614239; PM4098; 74820SZTA01; 74820SZT305; 74870SZT305; 74870SZTA01	Boot

Gas springs

3,592 catalogue entries | 146 vehicle brand / application groups

Catalogue ref / Main OE	Application / equipment / notes	Cross-references	Position
HONDA / continued			
YQ46556-277 74820SH2307	CRX II (ED, EE) 1987-1992 BOOT	74820SH2960; 74820SH2317; 74820SH2306; 74820SH2305; 74820SH2003	Boot
YQ57511 74820TYFE010	E (ZC7_) ELECTRIC 2019- BOOT		Boot
YQ54028 74820SCVA01	ELEMENT 2003-2011 BOOT	4585	Boot
YQ58360 04741SJD000	FR-V (BE) 2004-2009 BOOT	04746SJD000	Boot
YQ54776 74820SYY023	FREED GP3 2012-2014 FREED GB3 2008-2014 BOOT		Boot
YQ20383 04741S2H000	HR-V (GH) 1999- BOOT	594635; 04741S2H010; 04746S2H000; 04746S2H010; 1141L; 1141R; 128742; 2002513; 31783; 424026; 451063510; 8135726; 840335; 871040222; ADH25807; AG40288; BGS10853; GS1267; ML6418; PGS594635	Boot
YQ56070 74820T7JH01	HR-V (RU) 2015- BOOT	74820T7JH01CHM; 74820T7JH012; 74820TC4H01; 74870T7JH01; 7178; SG326027	Boot
YQ58731 74870T7WA51	HR-V 2019-2022 BOOT		Boot
YQ50587 04741SAA010	JAZZ II (GD_, GE3, GE2) 2002-2008 BOOT	PM3410; 6773; 04746SAA000; 04746SAA010; 04741SAA000	Boot
YQ46555 74820S50G01	LOGO (GA3) 1999-2002 BOOT		Boot
YQ45340 74820S0XA01	ODYSSEY 1999-2002 BOOT	4558	Boot
YQ50592 74820S0XA03	ODYSSEY 2003-2004 BOOT	SG226023; 8043XV; 8196263; 6111; C95432; 95432	Boot
YQ45314 74820SHJA01	ODYSSEY 2005-2007 BOOT **Equipment** W/O Power Liftgate	PM9019; SG126007; 6117	Boot
YQ50771 74820SHJA71	ODYSSEY 2005-2010 BOOT **Equipment** W/ Power Liftgate	74820SHJA61; SG126008; PM9035; 6238; 2B571439	Boot

QUALITY FIRST
Confidence in every part.

WHOLESALE MOQ 1,000 PCS
Sample / trial MOQ: 500 pcs

1-YEAR GUARANTEE

WhatsApp / WeChat / Phone: +86 197 0600 9162

www.saiyaautoparts.com

Gas springs

3,592 catalogue entries | 146 vehicle brand / application groups

Catalogue ref / Main OE	Application / equipment / notes	Cross-references	Position
HONDA / continued			
YQ59319-2828 74820SHJA210	ODYSSEY 2008-2010 BOOT		Boot
YQ44369 74820TK8A01	ODYSSEY 2011-2017 BOOT **Equipment** W/O Power Liftgate	74870TK8A01	Boot
YQ50595 74820TK8A11	ODYSSEY 2011-2017 BOOT **Equipment** W/ Power Liftgate	SG126010; PM3169; 7091; 74820TK8A111; 74820TK8A111M1; 74870TK8A111	Boot
YQ45276 74870S9VA01	PILOT 2003-2007 BOOT	74820S9VA01; SG226013; 14187; 4214TO; 4674TE; 8196081; 4373; 95374	Boot
YQ53660 74820S9VA02	PILOT 2008 BOOT	74870S9VA02; SG226034; 3B846577; PM3454; 6008	Boot
YQ49699 74820SZAA21	PILOT 2009-2015 BOOT **Equipment** W/ Power Liftgate	74820SZAACA21; 6648	Boot
YQ50600 74820TG7A01	PILOT 2016-2018 BOOT **Equipment** W/O Power Liftgate	PM3332	Boot
YQ57594 74870TG7A11	PILOT 2019-2022 BOOT **Equipment** W/O Power Liftgate	74820TG7A11; PM4038	Boot
YQ43357 04741S7A000	STREAM (RN) 2001-2006 BOOT	04711S7A010; 04746S7A000; 8135727	Boot
YQ43728 74820T7A003	VEZEL (RU) 2014-2020 BOOT		Boot
YQ43727 74820TG1T01	BRIO 2012-2016 HATCH		Hatch
YQ46557-RI 74820SH3003	CIVIC 1988-1991 HATCH	4812	Hatch
YQ53672 04741S3Y000	INSIGHT 2000-2006 HATCH	04746S3Y000; 6239	Hatch
YQ50590 04746TM8A00	INSIGHT 2010-2014 HATCH **Vehicle type** 4-Door	0471TM8A00; 04746TM800; 04741TM8A10; 04746TM8A50; PM3070	Hatch
YQ50588 74820T5RA01	JAZZ IV (GK_) 2015- HATCH	74870T5RA01; PM3315	Hatch

QUALITY FIRST
Confidence in every part.

WHOLESALE MOQ 1,000 PCS
Sample / trial MOQ: 500 pcs

1-YEAR GUARANTEE

WhatsApp / WeChat / Phone: +86 197 0600 9162

www.saiyaautoparts.com

Gas springs

3,592 catalogue entries | 146 vehicle brand / application groups

Catalogue ref / Main OE	Application / equipment / notes	Cross-references	Position
HONDA / continued			
YQ56806 74820SZAA11	PILOT 2009-2015 BOOT **Equipment** W/O Power Liftgate	158940; 4B158701; 4B158701W; SG226030	Hatch
YQ43729L 04746TF0000	JAZZ III (GE_, GG_, GP_, ZA_) 2008-2015 LH BOOT	298544; 04746TF0010; 04746TF0020; 11026003; 11026004; 1767; 2110761; 32395; 424039; 424040; 8135739; 8135740; 871040233; 871040234; GS1296; GS1297; H92574; H92575	LH Boot
YQ52269 74825S10033	CR-V 1997-2001 REAR DOOR	6150; LS10359	Rear Door
YQ51516 04741S10000	CR-V I (RD) 1995-2002 REAR WINDOW	04741S10010; 4294; 611983; 900103; LS101072; PA5084127; SG226010	Rear Window
YQ43465 74820SCA003	CR-V II (RD_) 2001-2007 REAR WINDOW	74820SCA0031; SG326014; 6604; RB8795366; 95366	Rear Window
YQ52084 8943421771	PASSPORT 1994-2002 REAR WINDOW	4644	Rear Window
YQ50598 74875SZAA01	PILOT 2009-2015 REAR WINDOW	PM1111; SG326019; 240917; 6649	Rear Window
YQ43729R 04741TF0000	JAZZ III (GE_, GG_, GP_, ZA_) 2008-2015 RH BOOT	04741TF0010; 04741TF0020; 298544; 11026003; 11026004; 1767; 2110761; 32395; 424039; 424040; 8135739; 8135740; 871040233; 871040234; GS1296; GS1297; H92574; H92575	RH Boot
YQ57083 74820TLAA01	CR-V 2017-2022 TAILGATE **Equipment** W/O Power Liftgate	74870TLAA01	Tailgate
YQ58130 74820T1WA01	CR-V EX 2016 TAILGATE		Tailgate
YQ51702 74820T0GA21	CR-V IV (RM_) 2012-2018 BOOT **Equipment** W/O Power Liftgate	74820T0GA011M1	Tailgate
YQ58131 74870T1WA11	CR-V TOURING 2016 TAILGATE		Tailgate
YQ53608 74820SV4003	ACCORD 1994-1996 CIVIC 1992-1996 TRUNK	74820SV4013; 95553; 8194749; E95553; 4679	Trunk
YQ54266 74820TP6A01	ACCORD CROSSTOUR 2010-2011 CROSSTOUR 2012-2015 TRUNK	74870TP6A01; 6770	Trunk

QUALITY FIRST
Confidence in every part.

WHOLESALE MOQ 1,000 PCS
Sample / trial MOQ: 500 pcs

1-YEAR GUARANTEE

WhatsApp / WeChat / Phone: +86 197 0600 9162

www.saiyaautoparts.com

Gas springs

3,592 catalogue entries | 146 vehicle brand / application groups

Catalogue ref / Main OE	Application / equipment / notes	Cross-references	Position
HONDA(DAF)			
YQ54597 74820T6LH01	ACCORD (CU) 2015-2020 BOOT	74820T6LH01CHM; 74820T6LH012	Boot
YQ51701 74820TSGH01	CITY 2016-2021 BOOT	74820TSGH01CHM; 74870TSGH01	Boot
YQ51703 74870SWAAD1	CR-V 2017-2023 BOOT		Boot
YQ51263 74870TAEH011M1	ELYSION (RR7/RR8) 2016-2022 BOOT	74820TAEH01; 74820TAEH011M1; 74870TAEH01; 74870TAEH01CHM	Boot
PQ8061 74820SYJH01	ELYSION 2012-2021 BOOT	74820SYJH01YT	Boot
PQ8060 74820T4NH01	JADE 2013-2017 BOOT	74820T4NH01CHM	Boot
HONDA(GAC)			
SQ1319 74145SDG315	ACCORD (CM) 2003-2007 BONNET	74145SDG315YT; 74145SDB300CHM; 74145SDB305; 74145SDG305	Bonnet
YQ47269 74145T2JH02	ACCORD IX SALOON (CR) 2012-2018 BONNET	74195T2JH02; 74145TA1306; 74195T2JH02; 74145T2JH02	Bonnet
SQL1321 74145TB0H01	ACCORD VIII (CP) 2008-2012 BONNET	74145TB0H01YT	Bonnet
YQ51670 74145THAH01	AVANCIER 2017-2025 BONNET	74145THAH01CHM; 74195THAH011M1	Bonnet
CQ9189 74145TW0H01	CROSSTOUR 2010-2016 BONNET	74145TW0H01CHM; 74145TW0H01YT	Bonnet
PQ8154 74870TP6A11	CROSSTOUR 2012-2016 BOOT	74820TP6A11	Boot
PQ8141 04746SAA010	JAZZ (GD1, GD3) 2004-2008 BOOT	04741SAA010	Boot
PQ8142 74820TG5H01	JAZZ (GE6, GE8) 2007-2015 JAZZ (GK5) 2014- BOOT	74820TG5H01CHM; 74870TG5H01; 74870TG5H030M2	Boot

QUALITY FIRST
Confidence in every part.

WHOLESALE MOQ 1,000 PCS
Sample / trial MOQ: 500 pcs

1-YEAR GUARANTEE

WhatsApp / WeChat / Phone: +86 197 0600 9162

www.saiyaautoparts.com

Gas springs

3,592 catalogue entries | 146 vehicle brand / application groups

Catalogue ref / Main OE	Application / equipment / notes	Cross-references	Position
HONDA(GAC) / continued			
PQ8150 04741S3N010	ODYSSEY (RA6) 2002-2005 BOOT	04746S3N010; 04746S3N000; 04741S3N010; 04746S3N010; 04741S3N000	Boot
PQ8151 04741SFJW00	ODYSSEY (RB1) 2005-2009 BOOT	04746SFJW00	Boot
PQ8152 74820SLE003	ODYSSEY (RB3) 2009-2014 BOOT	74820SLE003CHM; 74870SLE003	Boot
YQ53362 74870T6DH01	ODYSSEY (RC3/RC4) 2015-2019 BOOT	74820T6DH01	Boot
HUMMER			
YQ50641 25794896	H3 2006-2010 H3T 2009-2010 BONNET	6288; SG330109; 255974; 2412VS; 15260641; 15856595	Bonnet
YQ51267 15230038	H2 2003-2009 BOOT **Vehicle type** Do Not Fit The H2T Sut Tonneau Cover	6503; 3B4441TY; SG230052	Boot
YQ50605 15864389	H3 2006-2010 REAR DOOR	SG230109; 251911; 6289	Rear Door
HYUNDAI			
YQ32750 811613L001	AZERA 2006-2011 BONNET	SG167002; 811613L000; 6240	Bonnet
YQ57975 811613V001	AZERA 2016-2017 BONNET	811713V001	Bonnet
YQ31216 811612C000	COUPE I (RD) 1996-2002 COUPE II (GK) 2001-2009 TIBURON COUPE 2006-2008 BONNET **Vehicle type** Tiburon	811612C001; 6352; 5913QB; SG367004; 8196127; PM3136	Bonnet
YQ44395-662 811614D000	ENTOURAGE 2007-2010 BONNET	811714D000; 6326; 5B390240	Bonnet
YQ50612 811613N000	EQUUS 2011-2016 BONNET	PM3348	Bonnet
YQ50616 81161B1000	GENESIS (DH) 2014-2017 BONNET	PM3389	Bonnet

QUALITY FIRST
Confidence in every part.

WHOLESALE MOQ 1,000 PCS
Sample / trial MOQ: 500 pcs

1-YEAR GUARANTEE

WhatsApp / WeChat / Phone: +86 197 0600 9162

www.saiyaautoparts.com

Gas springs

3,592 catalogue entries | 146 vehicle brand / application groups

Catalogue ref / Main OE	Application / equipment / notes	Cross-references	Position
HYUNDAI / continued			
YQ53448 811612M500	GENESIS COUPE 2010-2016 BONNET	PM3606	Bonnet
YQ50614 811613M000	GENESIS SEDAN 2009-2014 BONNET	811613M001; PM3342; 6673	Bonnet
YQ43305 811612W000	GRAND SANTA FÉ 2013-2018 SANTA FÉ III (DM, DMA) 2012-2018 SANTA FÉ III SUV VAN (DM) 2015-2018 BONNET		Bonnet
YQ55045 811614Z000	GRAND SANTA FÉ 2013-2018 BONNET	81161B8001; 81161B8000; 816614Z000; PM3318; 6877	Bonnet
YQ49857 811613Z000	I40 I CW (VF) 2011-2019 BONNET	8037207; 811713Z000	Bonnet
YQ46573 817703Z000	I40 I CW (VF) 2011-2019 BOOT	817803Z000	Bonnet
YQ47409 811603J000	IX55 2008-2012 VERACRUZ 2007-2012 BONNET	6184	Bonnet
YQ50854 81161S8000	PALISADE 2020-2022 BONNET	PM4117	Bonnet
YQ45083 81161S1000	SANTA FE IV (TM, TMA) 2020- SANTA FE IV SUV VAN (TM) 2018-2020 BONNET	PM4030	Bonnet
YQ30102 8116126000	SANTA FÉ I (SM) 2001-2006 BONNET **Notes** Vehicle Equipment Line/Variant: Middle Grade	8116126001; 128746; 5904QC; 8037200; 4175; SG367003	Bonnet
YQ53538 811600W000	SANTA FÉ II (CM) 2006-2012 SANTA FÉ II SUV VAN (CM) 2006-2013 BONNET	811602B000; 811602B010; 8037201; 6682	Bonnet
YQ52520-277 811613Q000	SONATA 2011-2014 BONNET **Vehicle type** Excluding Hybrid	811713Q000; 811614Q000; 811714Q000; PM3569; SG367017; 6489; 5B814790	Bonnet
YQ49626 811613S000	SONATA 2011-2015 BONNET **Vehicle type** Fits Hybrid Only	811713S000; SG367018	Bonnet
YQ53449 81161C1000	SONATA 2015-2017 BONNET **Vehicle type** Excluding Hybrid	81171C1000; PM3570	Bonnet

QUALITY FIRST
Confidence in every part.

WHOLESALE MOQ 1,000 PCS
Sample / trial MOQ: 500 pcs

1-YEAR GUARANTEE

WhatsApp / WeChat / Phone: +86 197 0600 9162

www.saiyaautoparts.com

Gas springs

3,592 catalogue entries | 146 vehicle brand / application groups

Catalogue ref / Main OE	Application / equipment / notes	Cross-references	Position
HYUNDAI / continued			
YQ44839 81161C1500	SONATA 2018-2019 BONNET	81171C1500; PM4121	Bonnet
YQ30035 811613D000	SONATA IV (EF) 2001-2004 BONNET	4383	Bonnet
YQ47385 811613K000	SONATA V (NF) 2005-2010 BONNET	2B006954; 6336	Bonnet
YQ51238 811712V000	VELOSTER (FS) 2011-2017 BONNET		Bonnet
YQ50875 8116139001	XG300 2001 XG350 2001-2005 BONNET	6320; 8116139010; 8116239001; SG367015	Bonnet
YQ47483 8178022200	ACCENT I (X-3) 1994-2000 BOOT	8177022200	Boot
YQ30372M 8177025210	ACCENT II (LC) 2000-2005 BOOT **Equipment** W/O Power Liftgate, W/O Bracket	8178025210; 8177025200; 8178025200; 128937; 2013383; 2014503; 2014563; 2716QY; 2717QT; 2722QL; 2723QG; 31130; 39220391; 39229591; 426009; 426010; 426011; 426012; 426013; 426014; 426015; 426016; 5914QX; 5915QS; 5926QH; 5927QC; 8137209; 8137210; 8137211; 8137212; 8137213; 8137214; 8137215; 8137216; 8014RE; 8177025220; 8177025230; 871043201; 871043202; ADG05807; BGS11155; GS1003; ML4519; ML5986; PGS8014RE; V520030; V520066; V520067	Boot
YQ49770 8177025550	ACCENT II (LC) 2000-2005 BOOT **Equipment** W/ Power Liftgate	8177025530; 8177025561; 8178025561; 6516	Boot
YQ49621 817801E000	ACCENT III (MC) 2005-2010 BOOT	817701E000; PM1094	Boot
PQ8001 817700U200	ACCENT IV (RB) 2010-2018 BOOT	817800U200; PM3172; SX185P60; 6934	Boot
YQ49769 8177002030	ATOS (MX) 1998-2003 BOOT **Vehicle type** Atos	8177002011; 8178002011	Boot

Gas springs

3,592 catalogue entries | 146 vehicle brand / application groups

Catalogue ref / Main OE	Application / equipment / notes	Cross-references	Position
HYUNDAI / continued			
YQ30729 8177006000	ATOS (MX) 1998-2008 BOOT **Vehicle type** Atos Prime	8177006010; 8177006011; 8178006000; 8178006010; 8178006011; 8177005010; 8178005010; 6950; 0576SK; 0581SC; 1156; 140163; 2031233; 2031243; 2379NN; 29294; 31004; 39029594; 426005; 426006; 451066310; 451066410; 6296PK; 8137205; 8137206; 840163; 871043211; 871043212; ADG05809; AG39051; AG39052; BGS11156; GS0953; ML5987; V520026	Boot
YQ55223 8177005530	ATOS (MX) 2003-2008 BOOT		Boot
YQ50610 817814D010	CARNIVAL / GRAND CARNIVAL III (VQ) 2006-2015 BOOT **Equipment** Vehicle Type: Carnival&Sedona, W/ Power Liftgate	817714D010; 7013; SG250002; PM1096A; 293017; RB8795394; 95394	Boot
YQ20362 815572C010	COUPE I (RD) 1996-2002 COUPE II (GK) 2001-2009 TIBURON COUPE 2006-2008 BOOT **Vehicle type** Tiburon	817712C020; 815572C010; 6248; SG367006	Boot
YQ54729 81770M0000	CRETA 2016-2021 BOOT	81780M0000; 81780A0000; 81770A0000	Boot
YQL57608 81841I7000	CRETA 2022-2024 BOOT		Boot
YQ44391 817702L200	ELANTRA 2009-2012 BOOT	7048; 817802L200; 817702L201; 817802L201	Boot
YQ50608 81770A5000	ELANTRA GT 2013-2017 BOOT	PM3731; 6799; 81780A5000	Boot
YQ56779 81780G3000	ELANTRA GT 2018-2020 BOOT	81770G3000; PM3931	Boot
YQY3049 817712D220	ELANTRA III (XD) 2000-2006 BOOT	8137232; 817712D211; 817712D200; 817712D210; 817712D720; 6518	Boot
YQ57085 817704N000	EON 2011-2018 BOOT	817804N000	Boot

QUALITY FIRST
Confidence in every part.

WHOLESALE MOQ 1,000 PCS
Sample / trial MOQ: 500 pcs

1-YEAR GUARANTEE

WhatsApp / WeChat / Phone: +86 197 0600 9162

www.saiyaautoparts.com

Gas springs

3,592 catalogue entries | 146 vehicle brand / application groups

Catalogue ref / Main OE	Application / equipment / notes	Cross-references	Position
HYUNDAI / continued			
YQ50617 81771B1000	GENESIS (DH) 2014-2017 BOOT **Equipment** W/O Power Liftgate	PM3373	Boot
YQ56523 81771B1010	GENESIS (DH) 2014-2017 BOOT **Equipment** W/ Power Liftgate	81771B1011; 5B677601; 677601	Boot
YQ50613 817713M010	GENESIS 2009-2014 GENESIS COUPE 2010-2016 BOOT **Equipment** W/O Spoiler	807712M000; PM3186	Boot
YQ50615 817712M010	GENESIS COUPE 2010-2016 BOOT	817713M000; 817712M000; 3406VX; 8934UO; PM3243	Boot
YQ47386 817701C000	GETZ (TB) 2002-2009 BOOT **Vehicle type** Getz	817701C001	Boot
YQ46207 817712W000	GRAND SANTA FÉ 2013-2018 SANTA FÉ III (DM, DMA) 2012-2018 SANTA FÉ III SUV VAN (DM) 2015-2018 BOOT	PM3316; 817714Z000; 785370; 6878; 817814Z000; 8137251	Boot
YQ30507 817704H010	H-1 CARGO (TQ) 2008- H-1 TRAVEL (TQ) 2008- BOOT **Equipment** W/ Rear Wiper	172352; 8137240; 817704H020; 817804H010; 817804H020; 817704H000; 817804H000	Boot
YQ46574 817804H030	H-1 CARGO (TQ) 2008- BOOT **Equipment** W/O Rear Wiper	817704H030	Boot
YQ30373 817713A001	HIGHWAY VAN 2001-2004 TRAJET (FO) 2000-2008 TRAJET BOX BODY/MPV (FO) 1999-2008 BOOT	817713A000	Boot
YQ30258 817700X020	I10 (PA) 2008-2013 BOOT	817700X001; 817700X000; 81770B4010; 817800X000; ML5867; 195026	Boot
YQ53288 81770B9000	I10 II (BA, IA) 2013- BOOT	81770B9010; 81780B9000; 81780B9010; 11034001; 2110768; 32499; 426052; 785602; 788231; 793250; 794684; 8137252; 605893; GS1853; V520154	Boot
YQL59254 81841Q0000	I20 (BC3) 2020- BOOT **Updated** 2026-06-02	81831Q0000	Boot
YQ49702 817701J000	I20 (PB, PBT) 2008-2015 BOOT	817801J000; 952449; 817701J010; 33561; 8137235; 817801J010; ML5868	Boot

QUALITY FIRST
Confidence in every part.

WHOLESALE MOQ 1,000 PCS
Sample / trial MOQ: 500 pcs

1-YEAR GUARANTEE

WhatsApp / WeChat / Phone: +86 197 0600 9162

www.saiyaautoparts.com

Gas springs

3,592 catalogue entries | 146 vehicle brand / application groups

Catalogue ref / Main OE	Application / equipment / notes	Cross-references	Position
HYUNDAI / continued			
YQ55612 81770C8300	I20 II COUPE (GB) 2015-2021 BOOT	81770C8310; 81780C8300; 81780C8310; 465109; 465587; 466304; 466543; 8137255; 611151	Boot
YQ31553 817702L000	I30 (FD) 2007-2011 BOOT	42782; 817702L000L; 817711Z000; 817712R000; 817802L000; 817802L010; 817812R000; GS0952	Boot
YQ46577 81770A6000	I30 (GD) 2011- I30 COUPE 2013- I30 HATCHBACK VAN (GDE) 2015-2017 BOOT	8137244; 81780A6000; ADBP580015	Boot
YQ53265 81770G4000	I30 (PDE, PD, PDEN) 2016- I30 FASTBACK (PDE, PDEN) 2020- I30 HATCHBACK VAN (PDE) 2016- BOOT **VIN** PDE, PDEN VIN: TMA**********	322443; 81780G4000; 53328; 54284; 226594; 227311; 341324; 344670	Boot
YQ56356-662 81780A6200	I30 ESTATE (GD) 2012- I30 KOMBI VAN (GDE, GD) 2015-2017 I30 KOMBI VAN (PDE) 2017- BOOT	81770A6200	Boot
YQ55625 81771G4200	I30 ESTATE (PDE) 2017- BOOT	292569; 81781G4200; 156092; 158243; 345387; 346104	Boot
YQ57520 81770G4700	I30 FASTBACK (PDE, PDEN) 2017- BOOT	206523; 207240; 648681; 81780G4700	Boot
YQ56495 81771G2000	IONIQ (AE) 2016-2022 BOOT	0K01F63610F; PM3738; 0K01G63610A; 0K01H63610E; 0K01H62610E; 0K01H63610F; 0K01F62610F; 0K01G62610F; 0K01G63610C; 0K01G63610F; 8144218	Boot
YQ49858 817701K000	IX20 (JC) 2010-2019 BOOT		Boot
YQ43600-563 817702Y000	IX35 (LM) 2010-2015 BOOT	817802Y000	Boot
YQ54541 8177024000	IX35 2015 BOOT		Boot
YQ46772 817703J000	IX55 2007-2013 VERACRUZ 2007-2012 BOOT **Equipment** W/O Power Liftgate	817703J001; SG267017; PM3625; 6185	Boot

QUALITY FIRST
Confidence in every part.

WHOLESALE MOQ 1,000 PCS
Sample / trial MOQ: 500 pcs

1-YEAR GUARANTEE

WhatsApp / WeChat / Phone: +86 197 0600 9162

www.saiyaautoparts.com

Gas springs

3,592 catalogue entries | 146 vehicle brand / application groups

Catalogue ref / Main OE	Application / equipment / notes	Cross-references	Position
HYUNDAI / continued			
YQ53124 817703J021	IX55 2007-2013 VERACRUZ 2007-2012 BOOT **Equipment** W/ Power Liftgate	SG267016; 817703J020; PM3629	Boot
YQ57078 81770J9000	KONA (OS, OSE, OSI) 2017-2023 KONA SUV VAN (OS, OSE, OSI) 2017- BOOT	81780J9000; 90227934; 90227936; 132715; 132716; PM4118	Boot
YQ47448 8177129200	LANTRA II ESTATE (J-2) 1995-2000 BOOT	14272; 14273; 4324L; 4324R; 8177129221	Boot
YQ30101 8177017010	MATRIX (FC) 2001-2010 BOOT	8177017011; 8177017030; 8177017031; 8177017032; 0502SS; 0503SN; 1146; 128751; 1444MH; 2015403; 2110381; 24129; 27938; 426018; 451076710; 5238PR; 5933QQ; 5934QL; 6883PQ; 6894PF; 8137218; 871043216; 890621; 9245QR; 9246QM; ADG05802; BGS10950; GS0607; ML5616; PGS2894RC; V520027	Boot
YQ51264 8177126010	SANTA FÉ (SM) SUV 2001-2006 SANTA FÉ I SUV VAN (SM) 2000-2006 BOOT	8177126011; 6109; SG367014	Boot
YQ47425 817702B001	SANTA FÉ II (CM) 2006-2012 SANTA FÉ II SUV VAN (CM) 2006-2013 BOOT	817702B000; 4B593440; 6683	Boot
YQ56504 817714Z500	SANTA FÉ SPORT 2015-2017 BOOT **Equipment** W/O Power Liftgate, Vehicle Mfg To 02/02/17	C97017; 7017; PM3826; 67176; 97017; 817814Z500	Boot
YQ56526 817714Z501	SANTA FÉ SPORT 2017-2018 BOOT	817814Z501; 4B268676	Boot
YQ56751 81780B8000	SANTA FÉ XL 2013-2019 BOOT **Equipment** W/O Power Liftgate	67664; 81770B8000; PM3609	Boot
YQ30105 817713D002	SONATA IV (EF) 2001-2004 BOOT	817713D000; 2335QS; GS0153; ML5154; 4145	Boot
YQ43481 817710L000	TUCSON (JM) 2004-2010 TUCSON SUV VAN (JM) 2004-2010 IX35 (LM, EL, ELH) 2009-2015 BOOT **Equipment** W/ Hinged Rear Window, Vehicle Type: Tucson	817712E000; 6129; 817712; 2538RM	Boot

QUALITY FIRST
Confidence in every part.

WHOLESALE MOQ 1,000 PCS
Sample / trial MOQ: 500 pcs

1-YEAR GUARANTEE

Gas springs

3,592 catalogue entries | 146 vehicle brand / application groups

Catalogue ref / Main OE	Application / equipment / notes	Cross-references	Position
HYUNDAI / continued			
YQ53156 81770D7001	TUCSON (TL, TLE) 2015-2020 TUCSON SUV VAN (TLE) 2015-2020 BOOT **Equipment** W/O Power Liftgate	81771D3000; 81771D3002; 81780D7000; 81781D3001; 81770D7000; 81781D3000; 174976; 580085; 81780D7001	Boot
YQ32557 817812S000	TUCSON 2010-2015 BOOT	817712S000; PM2059; SG367021; 762904; 6883	Boot
YQ49860 817712V000	VELOSTER (FS) 2011-2017 BOOT	6734; 817712V010; 817782V000; APGS0212; K900151; NINGHE4B998315; PM3485	Boot
YQ56764 81831K2000	VENUE 2020-2022 BOOT	81841K2000; PM4065	Boot
YQ20361 817712C010	TIBURON 2001-2006 HATCH **Equipment** W/O Spoiler	PM3438; SG367005; 4587	Hatch
YQ49989L 81150H1000	TERRACAN (HP) 2001-2006 LH BONNET		LH Bonnet
YQ57832L 0K2DJ63620	ELANTRA 2001-2004 LH BOOT	0K2BA63620A; 0K2DJ63620A; 6517L	LH Boot
YQ30732L 817804A040	H-1 VAN (A1) 1997-2007 H-1 / STAREX BUS (A1) 1997-2007 LH BOOT **Vehicle type** Short Wheelbase	817804A010; 817804A000; 817804A110	LH Boot
YQ57384L 817804A140	H-1 VAN (A1) 1997-2007 H-1 / STAREX BUS (A1) 1997-2007 LH BOOT **Vehicle type** Long Wheelbase		LH Boot
YQ51727L 8395043100	H100 BUS (P) 1993-2003 H100 VAN 1993-20003 LH BOOT	8395043013; 8395043012; PM3255L	LH Boot
YQ53406L 81750H1000	TERRACAN (HP) 2001-2004 LH BOOT		LH Boot
YQ47334L 81750H1500	TERRACAN (HP) 2003-2006 LH BOOT		LH Boot
YQ30104 8717026010	SANTA FÉ I (SM) SUV 2001-2006 SANTA FÉ I SUV VAN (SM) 2000-2006 REAR WINDOW	8137219; 8717026011; 8717126010	Rear Window

QUALITY FIRST
Confidence in every part.

WHOLESALE MOQ 1,000 PCS
Sample / trial MOQ: 500 pcs

1-YEAR GUARANTEE

WhatsApp / WeChat / Phone: +86 197 0600 9162

www.saiyaautoparts.com

Gas springs

3,592 catalogue entries | 146 vehicle brand / application groups

Catalogue ref / Main OE	Application / equipment / notes	Cross-references	Position
HYUNDAI / continued			
YQ43467 871702E000	TUCSON (JM) 2004-2010 TUCSON SUV VAN (JM) 2004-2010 IX35 (LM, EL, ELH) 2009-2015 REAR WINDOW **Equipment** W/ Rear Wiper	871702E020; 6611; 871702; ML5762	Rear Window
YQ49989R 81160H1000	TERRACAN (HP) 2001-2006 RH BONNET		RH Bonnet
YQ57832R 0K2DJ62620	ELANTRA 2001-2004 RH BOOT	0K2BA62620A; 0K2DJ62620A; 6517R	RH Boot
YQ30732R 817904A110	H-1 VAN (A1) 1997-2007 H-1 / STAREX BUS (A1) 1997-2007 RH BOOT **Vehicle type** Short Wheelbase	817904A040	RH Boot
YQ57384R 817904A140	H-1 VAN (A1) 1997-2007 H-1 / STAREX BUS (A1) 1997-2007 RH BOOT **Vehicle type** Long Wheelbase		RH Boot
YQ51727R 8396043100	H100 BUS (P) 1993-2003 H100 VAN 1993-2003 RH BOOT	8396043013; 8396043012; PM3255R	RH Boot
YQ53406R 81760H1000	TERRACAN (HP) 2001-2004 RH BOOT		RH Boot
YQ47334R 81760H1500	TERRACAN (HP) 2003-2006 RH BOOT		RH Boot
YQ58571 81770B4000	GRAND I10 2014-2017 TAILGATE	81770B4001	Tailgate
YQ56866 817713L000	AZERA 2006-2011 TRUNK	4B978266; SG267019	Trunk
YQ56795 817713N010	EQUUS 2011-2016 TRUNK **Equipment** W/ Power Liftgate	817713N011; 4B040431	Trunk
YQ30745 817713K001	SONATA 2006-2007 TRUNK	817713K000; 4063; 5B006957; 8196192	Trunk
YQ58328 817710A000	SONATA 2008-2010 TRUNK	6428; PM3062	Trunk

QUALITY FIRST
Confidence in every part.

WHOLESALE MOQ 1,000 PCS
Sample / trial MOQ: 500 pcs

1-YEAR GUARANTEE

WhatsApp / WeChat / Phone: +86 197 0600 9162

www.saiyaautoparts.com

Gas springs

3,592 catalogue entries | 146 vehicle brand / application groups

Catalogue ref / Main OE	Application / equipment / notes	Cross-references	Position
HYUNDAI / continued			
YQ50632 8177027000	TIBURON 1997-1999 TRUNK	8177027010; 4985	Trunk
YQ50394 8177139501	XG350 2002-2005 TRUNK	SG467001; 8177139500; 6287	Trunk
HYUNDAI(BEIJING)			
YQL54809 81771F8000	TUCSON 2015-2020 BOOT		Boot
INFINITI			
YQ54716 654701BA0A	EX35 2008-2012 EX37 2013 QX50 2014-2017 BONNET **Equipment** Qx50 W/ Passive Pedestrian Protection	PM3491	Bonnet
YQ52987 654701CA0A	FX30D 2010- FX35 2009-2013 FX37 2013 FX50 2009-2013 QX70 2014-2017 BONNET	PM3490	Bonnet
SQ2006 65470CG000	FX35 2003-2008 FX45 2003-2008 BONNET	65471CG025; PM1059; SG371003; 65471CG80A; 65471CG000; 6365	Bonnet
SQ2010 65470JK000	G25 SEDAN 2007-2013 G35 SEDAN 2007-2013 G37 SEDAN 2007-2013 BONNET	65470JK00C	Bonnet
YQ44435 65470JL00A	G37 COUPE 2007-2013 G37 CONVERTIBLE 2007-2013 Q60 COUPE 2014-2015 Q60 CONVERTIBLE 2014-2015 BONNET	14752; 6471; BEN56003257; PM3142; SG471006	Bonnet
YQ30204 6547151U10	I30 1996-1999 BONNET	6547051U10; 6547040U10; 6547140U10; 2745GY; SG325009BGT; 4524	Bonnet
YQ45503 654702Y010	I30 SEDAN 2000-2001 I35 SEDAN 2002-2004 BONNET	654712Y010; SG325017; 6313; 4161; SG325015	Bonnet
YQ50658 654703JA0A	JX35 2013-2014 QX60 2014-2020 BONNET	654713JA0A; SG425026; PM3883; 6847	Bonnet

QUALITY FIRST
Confidence in every part.

WHOLESALE MOQ 1,000 PCS
Sample / trial MOQ: 500 pcs

1-YEAR GUARANTEE

WhatsApp / WeChat / Phone: +86 197 0600 9162

www.saiyaautoparts.com

Gas springs

3,592 catalogue entries | 146 vehicle brand / application groups

Catalogue ref / Main OE	Application / equipment / notes	Cross-references	Position
INFINITI / continued			
YQ50660 65470AG025	M35 2003-2005 M45 2003-2005 BONNET	6455; 65471AG025	Bonnet
YQ56229 65470EJ20A	M35 2006-2010 M45 2006-2010 BONNET	65471EJ20A; PM1022; SG325030; SG371006	Bonnet
YQ50663 654711MA0A	M35H 2012-2013 M37 2011-2013 M56 2011-2013 Q70 2014-2019 Q70L 2015-2019 BONNET	SG371009; PM3621; 6021	Bonnet
YQ50664 6547067U25	Q45 1990-1996 BONNET	SG225009; 4201	Bonnet
YQ52398 654706P025	Q45 1997-2001 BONNET	6317	Bonnet
YQ50666 65470AR025	Q45 2002-2004 BONNET	65471AR025; 6879	Bonnet
YQ54808 654704GA1A	Q50 2014-2021 BONNET	654714GA1A; 6801	Bonnet
YQ57329 654705NN0A	QX50 2019-2023 QX55 2022-2024 BONNET	654715NNOA	Bonnet
YQ50673 654707S600	QX56 2004-2010 BONNET	6149	Bonnet
YQ54496 654701LA0A	QX56 2011-2013 QX80 2014-2019 BONNET	6016	Bonnet
YQ50642 904531BA3C	EX25 2010-2013 EX35 2008-2013 EX37 2008- QX50 2015-2017 BOOT	904531BA3B; 5813YD; 3066YD; 904501BAOA; 904511BAOA; PM3245	Boot
YQ50853 90452CL00A	FX35 2003-2008 FX45 2003-2008 FX50 2007-2008 BOOT	90452CM80A; 90452CG000; 90452CG010; 6230	Boot
YQ53377 904521CA0A	FX35 2009-2013 FX37 2009-2013 FX50 2009-2013 QX70 2013- BOOT	904521CA1A; 904531CA0A; 904531CA1A; PM3541	Boot

QUALITY FIRST
Confidence in every part.

WHOLESALE MOQ 1,000 PCS
Sample / trial MOQ: 500 pcs

1-YEAR GUARANTEE

WhatsApp / WeChat / Phone: +86 197 0600 9162

www.saiyaautoparts.com

Gas springs

3,592 catalogue entries | 146 vehicle brand / application groups

Catalogue ref / Main OE	Application / equipment / notes	Cross-references	Position
INFINITI / continued			
YQ56881 84430AM810	G35 COUPE 2004-2006 TRUNK	3507RA; PM3720	Boot
YQ55466 84430JL00B	G37 COUPE 2008-2013 Q60 COUPE 2014-2016 BOOT	84430JL01A; 6472; PM1075	Boot
YQ55696 904505DA0A	Q30 2016-2017 QX30 2017-2019 BOOT		Boot
YQ46267 904517S400	QX56 2004-2009 BOOT	904517S000; PM2052; 6445	Boot
YQ56816 904517S40B	QX56 2010 BOOT **Equipment** W/ Power Liftgate	904517S40A; 3B825067; 3B825067W; SG225034	Boot
YQ54427 904501LA3A	QX56 2011-2013 QX60 2013-2014 QX80 2014-2018 BOOT	PM3185	Boot
YQ56784 904506GW5A	QX80 2018-2019 BOOT	55488; 4B055488	Boot
YQ47216 904607S000	QX56 2004-2010 REAR WINDOW	6612	Rear Window
YQ50647 844302J010	G20 1999-2002 TRUNK	844302J000; PM1083; 6418	Trunk
YQ50648 84430JK000	G25 SEDAN 2011 G35 SEDAN 2007-2008 G37 SEDAN 2009-2011 TRUNK **Equipment** W/O Spoiler	84430JK01A; SG471007; 6297; 84430JK01C	Trunk
YQ46684 84430AL525	G35 SEDAN 2003-2006 TRUNK	84430AL526; 84430AL527; 84430AM825; 84430AM826; 84430AM827; SG471003	Trunk
YQ56811 84430JK01B	G35 SEDAN 2007-2008 G37 SEDAN 2009 TRUNK **Equipment** W/ Spoiler	PM3756; SG471009	Trunk
YQ50654 84430JJ51A	G37 CONVERTIBLE 2010-2013 Q60 CONVERTIBLE 2014-2015 TRUNK **Vehicle type** Fits Convertible Only	26579; 84430JJ50A; PM3146; SG371012	Trunk

Gas springs

3,592 catalogue entries | 146 vehicle brand / application groups

Catalogue ref / Main OE	Application / equipment / notes	Cross-references	Position
INFINITI / continued			
YQ53451 84430CR000	M35 2003-2004 M45 2003-2004 TRUNK **Equipment** W/O Bracket	PM3059; 6695; 84431CR000	Trunk
YQ47083 84430EJ70A	M35 2006-2010 M45 2006-2010 TRUNK	84430EJ20A; PM1023; 95966	Trunk
YQ50662 844301MA0A	M35H 2011-2013 M37 2011-2013 M56 2011-2013 TRUNK	SG471005; PM3622; 6022	Trunk
YQ50667 84430AT800	Q45 2002-2006 TRUNK	PM3277; SG371005; 0265TL	Trunk
YQ50669 844304GA2A	Q50 2014-2021 TRUNK	PM3674; 6802	Trunk
ISUZU			
YQ42764 15079252	ASCENDER 2004-2007 BOOT **Vehicle type** Excluding Xl Ext Lt	4573; PM2033; SG330046; 5788NO; 3113PX; 15120902; 15120903; 612248	Boot
YQ56967L PM3524L	PIXO 2000-2012 LH HATCH		LH Hatch
YQ45308 15093449	ASCENDER 2003-2008 REAR WINDOW **Vehicle type** Excluding Xl Ext Lt	15093450; 4576; SG230063; 611899	Rear Window
YQ50365 15050925	ASCENDER 2003-2008 REAR WINDOW **Vehicle type** Fits Xl Ext & Lt	15050924; SG330052; 4575; RB8795156; 95156	Rear Window
YQ52084 8943421771	RODEO 1999-2004 WIZARD 1991-2004 REAR WINDOW	4644	Rear Window
YQ56967R PM3525R	PIXO 2000-2012 RH HATCH		RH Hatch
IVECO			
YQL56055 500359924	EUROCARGO I 1991-2003 EUROCARGO II 2003-2008 EUROCARGO II RESTYLE 2008-2015 EUROCARGO III 2015-2024 BONNET		Bonnet
YQ47360 81970066000	EUROCARGO I-III 1991-2015 SUNROOF	2274QG	Sunroof

QUALITY FIRST
Confidence in every part.

WHOLESALE MOQ 1,000 PCS
Sample / trial MOQ: 500 pcs

1-YEAR GUARANTEE

WhatsApp / WeChat / Phone: +86 197 0600 9162

www.saiyaautoparts.com

Gas springs

3,592 catalogue entries | 146 vehicle brand / application groups

Catalogue ref / Main OE	Application / equipment / notes	Cross-references	Position
JAGUAR			
YQ52989 J9C316C826AA	E-PACE (X540) 2017- BONNET		Bonnet
YQ55044 T4A1162	F-PACE (X761) 2015- BONNET		Bonnet
YQ49897 T2P1148	F-TYPE CONVERTIBLE (X152) 2012- F-TYPE COUPE (X152) 2013- BONNET	EX5316C826AB	Bonnet
YQ51346 XR847319	S-TYPE II (X200) 1999-2008 BONNET	XR8316C826AA; 6350; 4B612084; XR82401	Bonnet
YQ44509 1X4316C826AC	X-TYPE I (X400) 2002-2009 X-TYPE I ESTATE (X400) 2003-2009 BONNET	C2S1927; GS0102; MAP3000547032; SG366003; YHTGS0483; 6302	Bonnet
YQ54708 GX7316C826AB	XE (X760) 2015- XF II (X260) 2015- XF SPORTBRAKE (X260) 2017- BONNET	T2H3023	Bonnet
YQ49878 8X2316C826AC	XF I (X250) 2008-2015 XF SPORTBRAKE (X250) 2012-2014 BONNET	C2Z3481; C2C3481; PM3178	Bonnet
YQ46294 BBC13515	XJ (X300, X330) 1994-1997 XJ (X308) 1997-2003 BONNET	BEC19809; 4385	Bonnet
YQ49890 AW9316C826AC	XJ (X351) 2009-2019 BONNET	C2D3661; SG266005	Bonnet
YQ43022 BBC2856	XJ (XJ40, XJ81) 1986-1994 BONNET		Bonnet
YQ49892 BD48027	XJ COUPE 1973-1996 XJSC CONVERTIBLE (X27) 1986-1993 BONNET **VIN** COUPE VIN from: 139052, until 226645	4465	Bonnet
YQ55519 BEC13515	XJ COUPE 1973-1996 XJSC CONVERTIBLE (X27) 1993-1996 BONNET **VIN** COUPE VIN from: 179737	BEC15544; SG366005	Bonnet
YQ44471 C2C2895	XJ7 (X308) 1997-2003 XJ (X350, X358) 2003-2009 BONNET	2W9316C826AB; 6216QA; 3242YV; PM3177	Bonnet

QUALITY FIRST
Confidence in every part.

WHOLESALE MOQ 1,000 PCS
Sample / trial MOQ: 500 pcs

1-YEAR GUARANTEE

Gas springs

3,592 catalogue entries | 146 vehicle brand / application groups

Catalogue ref / Main OE	Application / equipment / notes	Cross-references	Position
JAGUAR / continued			
YQ50689 HJA2500AB	XK 8 CONVERTIBLE (X100) 1996-2006 XK 8 COUPE (X100) 1996-2005 BONNET	SG266003; 8196094; 14200; 7660BY; 2977ER; 6585	Bonnet
YQ44481 6W8316C826AB	XK II CONVERTIBLE (X150) 2006-2014 XK II COUPE (X150) 2006-2014 BONNET	C2P1798; SG166000	Bonnet
YQ52990 J9C3406A10AA	E-PACE (X540) 2017- BOOT **Equipment** W/O Power Liftgate		Boot
YQ55377 T4A31381	F-PACE (X761) 2015- BOOT **Equipment** W/O Power Liftgate	T4A1146; HK83406A10AB	Boot
YQ55704 02T2R21058	F-TYPE COUPE (X152) 2013- BOOT	304278; 3B304278; 02T2R21059; EX53406A10AC; EX53406A11AA; HX5M406A10AA; HX5M406A11AA; T2R13773; T2R21058; T2R21059; T2R7715; 45193; 45432; 429011; 8141411; 826238; 830779; 871017225; GS1845	Boot
YQ55718 J9D3406A10AC	I-PACE (X590) 2018- BOOT	PM4044	Boot
YQ49522 XR81971	S-TYPE II (X200) 1999-2008 BOOT		Boot
YQ55043 T4N3164	XE (X760) 2015- BOOT	02T4N3164; 534674; 5G534674; GX7343054AB	Boot
YQ49879 8X23406A42AB	XF I (X250) 2008-2015 BOOT	C2Z1500; 8X23406A42AC; C2Z21500; C2Z2615; PM3179	Boot
YQ55113 T2H4402	XF II (X260) 2015- BOOT	GX6343054AD	Boot
YQ55390 C2Z22299	XF SPORTBRAKE (X250) 2012-2014 BOOT	DX23406A10AB; 202441; 288009; 32339; 429012; 8141412; 871017226; GS1846; JB600650	Boot
YQ55040 C2D1517	XJ (X351) 2009-2019 BOOT		Boot
YQ50686 BDC4279	XJ COUPE 1973-1996 BOOT **VIN** VIN from: 179737	SG266002; 6439	Boot
YQ55496 GHC3800AA	XJ COUPE 1973-1996 BOOT **VIN** VIN to: 179736	5526AS	Boot

QUALITY FIRST
Confidence in every part.

WHOLESALE MOQ 1,000 PCS
Sample / trial MOQ: 500 pcs

1-YEAR GUARANTEE

WhatsApp / WeChat / Phone: +86 197 0600 9162

www.saiyaautoparts.com

Gas springs

3,592 catalogue entries | 146 vehicle brand / application groups

Catalogue ref / Main OE	Application / equipment / notes	Cross-references	Position
JAGUAR / continued			
YQ55416 6W83406A42AD	XK II CONVERTIBLE (X150) 2006-2014 BOOT	C2P15420; C2P4141; 5B287770; PM3508	Boot
YQ56852 C2P1809	XK II COUPE (X150) 2006-2014 BOOT	4B3216YT; 7046; SG266007; 4B3216YTW	Boot
YQ53992 4X43N406A10AC	X-TYPE I ESTATE (X400) 2003-2009 TAILGATE	SG266004	Tailgate
YQ46514 1X43F406A10AB	X-TYPE I (X400) 2002-2009 TRUNK	C2S1687; 6403	Trunk
YQ44473 GNA3800AB	XJ (X300, X330) 1994-1997 XJ (X308) 1997-2003 TRUNK	6922	Trunk
YQ46515 2W93F406A10AF	XJ (X308) 1997-2003 XJ (X350, X358) 2003-2009 TRUNK	2W93F406A10AC; PM3184; 2452SG; W01331833515; C2C38869; SG366011	Trunk
YQ44478 BEC13514	XJ12 1988-1994 XJ6 1988-1994 TRUNK	SG366006; 459704; 853461; 4384; BEC13514ES	Trunk
YQ51348 GJA3800AB	XK 8 CONVERTIBLE (X100) 1996-2006 TRUNK	6583	Trunk
YQ49901 GJA3800BB	XK 8 COUPE (X100) 1996-2005 TRUNK	6584	Trunk
JEEP			
YQ49714 55360411AA	CHEROKEE (KJ) 2001-2008 BONNET	55360411AB; 55360411AC; 4366	Bonnet
YQ54615 68156156AB	CHEROKEE (KL) 2013- CHEROKEE VAN (KL) 2014- BONNET	PM3934; 68290461AA; 4B935724; 8042104	Bonnet
YQ50039 55396526AB	COMMANDER (XK, XH) 2005-2010 COMMANDER VAN (XH) 2005-2010 BONNET	6193	Bonnet
YQ30569 55352897AB	GRAND CHEROKEE II (WJ, WG) 1999-2005 BONNET	55352896AB; 55352896AA; 55136764AA; 4048; PM1074; 8042101; SG404018	Bonnet
YQ42766 55394472AA	GRAND CHEROKEE III (WH, WK) 2004-2010 BONNET	68025360AA; 42102; 6304; 8042102; SG404028; SG414043	Bonnet

QUALITY FIRST
Confidence in every part.

WHOLESALE MOQ 1,000 PCS
Sample / trial MOQ: 500 pcs

1-YEAR GUARANTEE

WhatsApp / WeChat / Phone: +86 197 0600 9162

www.saiyaautoparts.com

Gas springs

3,592 catalogue entries | 146 vehicle brand / application groups

Catalogue ref / Main OE	Application / equipment / notes	Cross-references	Position
JEEP / continued			
YQ32551 55113748AA	GRAND CHEROKEE IV (WK, WK2) 2010- BONNET **Equipment** W/ Factory Alumnium Bonnet	SG214069; 6485	Bonnet
YQ51210 57010181AB	CHEROKEE (KK) 2008- LIBERTY 2009-2013 BOOT		Boot
YQ56006 55076208AB	CHEROKEE (XJ) 1997-2001 BOOT	4291; 10651; 3741VD; 611681; 8194716; SG214022	Boot
YQ44489 55027180	CHEROKEE 1984-1994 GRAND WAGONEER 1990-1993 WAGONEER 1983-1990 BOOT **Vehicle type** Excluding Grand Cherokee Models	55235214; G0004296AB; 12335017; 4782; G0004296	Boot
YQ50691 4218	CHEROKEE 1995-1996 BOOT **Vehicle type** Excluding Grand Cherokee Models	C4218	Boot
YQ50693 68103072AB	CHEROKEE 2014-2018 BOOT **Equipment** W/O Power Liftgate	68103066AA; 681030373AB; 68103072AD; SG214071; 6881; C96881	Boot
YQ56380 68103066AD	CHEROKEE 2014-2018 BOOT **Equipment** W/ Power Liftgate	K68103066AC	Boot
YQ56740 68289854AB	CHEROKEE 2019-2022 BOOT **Equipment** W/O Power Liftgate	68289855AB; PM3923	Boot
YQ46524 55396620AA	COMMANDER (XK, XH) 2005-2007 COMMANDER VAN (XH) 2005-2007 BOOT	55396620AC; 8142107; SG214046; 6186	Boot
YQ50695 68059111AA	COMMANDER (XK, XH) 2008-2010 COMMANDER VAN (XH) 2008-2010 BOOT	55369303AA; 4522RF; 68055222AA; SG214066; SG214065	Boot
YQ44497 5115226AB	COMPASS (MK49) 2006- BOOT **Equipment** W/ Rear Speaker	05115226AB; 612110; 8142110; 900221; ML6116; SG314041; 6197	Boot
YQ51619 5109514AB	COMPASS (MK49) 2006- BOOT **Equipment** W/O Rear Speaker	05109514AB; 130496; 6187; SG314040	Boot
YQ58141 68242418AB	COMPASS (MP, M6, MV, M7) 2017- BOOT	68242419AB	Boot

QUALITY FIRST
Confidence in every part.

WHOLESALE MOQ 1,000 PCS
Sample / trial MOQ: 500 pcs

1-YEAR GUARANTEE

Gas springs

3,592 catalogue entries | 146 vehicle brand / application groups

Catalogue ref / Main OE	Application / equipment / notes	Cross-references	Position
JEEP / continued			
YQ31280 55137022AA	GRAND CHEROKEE II (WJ, WG) 1999-2005 BOOT	55137022AB; 55137022AC; 55137023AA; 55137023AB; 55137023AC; 55317022AC; 55136760AA; 3521VC; 4699; 55136760; 8194753; SG314030	Boot
YQ49704 68025358AA	GRAND CHEROKEE III (WH, WK) 2004-2010 BOOT	142103; 68025358AB; 68025359AA; 8142103; 55394322AA; 6104; 55394323AA; SG314044; 4B846816; 680253	Boot
YQ49823 55113633AC	GRAND CHEROKEE IV (WK, WK2) 2011- BOOT	55113632AB; 55113632AC; 55113632AA; 502859; 8142115; 6664; 55113633; GS468; PM3031; YHDA86007	Boot
YQL45467 68079364AC	GRAND CHEROKEE IV (WK, WK2) 2012-2013 BOOT **Equipment** W/ Power Liftgate	68079364AB; 6486	Boot
YQ51683 68165052AB	GRAND CHEROKEE IV (WK, WK2) 2014-2021 BOOT **Equipment** W/ Power Liftgate		Boot
YQ44513 57010181AC	LIBERTY 2009-2013 BOOT	6381	Boot
YQ46479 5116369AB	PATRIOT (MK74) 2007-2017 BOOT **Equipment** W/ Speaker	6831	Boot
YQ46523 5054353AB	PATRIOT (MK74) 2007-2017 BOOT **Equipment** W/O Rear Speaker	6138; SG314071	Boot
YQ49727 51959508	RENEGADE SUV (BU, B1, BV) 2014- BOOT	52017651; 869266; 767208	Boot
YQ56721 68165051AC	GRAND CHEROKEE 2014-2021 GRAND CHEROKEE WK 2022 BOOT **Equipment** W/O Power Liftgate	68165050AE; 68165051AB; PM3818LR	LH Boot
YQ32737L 55074783	GRAND CHEROKEE I (ZJ, ZG) 1991-1999 LH BOOT	55074783AB; 55075705; 55075705AB; 4857	LH Boot
YQ45832 55360171AD	CHEROKEE (KJ) 2001-2008 REAR WINDOW	55360171AA; 55360171AB; 55360171AC; 142101; 8142101; 4365; SG314048; 613111	Rear Window

QUALITY FIRST
Confidence in every part.

WHOLESALE MOQ 1,000 PCS
Sample / trial MOQ: 500 pcs

1-YEAR GUARANTEE

WhatsApp / WeChat / Phone: +86 197 0600 9162

www.saiyaautoparts.com

Gas springs

3,592 catalogue entries | 146 vehicle brand / application groups

Catalogue ref / Main OE	Application / equipment / notes	Cross-references	Position
JEEP / continued			
YQ46266 55369333AB	COMMANDER (XK, XH) 2005-2010 COMMANDER VAN (XH) 2005-2010 REAR WINDOW	6194; SG314065	Rear Window
YQ50698 55076210	GRAND CHEROKEE I (ZJ, ZG) 1991-1999 REAR WINDOW	4678	Rear Window
YQ31542 55136761AB	GRAND CHEROKEE II (WJ, WG) 1999-2005 REAR WINDOW	55136965AA; 55136761; SG314022; 4528; 55136761AA	Rear Window
YQ46004 68025357AA	GRAND CHEROKEE III (WH, WK) 2005-2010 REAR WINDOW	55394245AA; 55394245AB; 5B943133; 55394245AD; 6601	Rear Window
YQ54424 68083885AA	GRAND CHEROKEE IV (WK, WK2) 2010- REAR WINDOW	68083884AA; 55369619AA; 6487	Rear Window
YQ44512 57010050AB	LIBERTY 2009-2013 REAR WINDOW	4B247370; 57010050AC; 6382; SG314078	Rear Window
YQ49900 55029558	WRANGLER I (YJ, SJ_) 1987-1995 REAR WINDOW	10664; 4761; 55029560; 8195373; 8543IT; G0004761; SG214008	Rear Window
YQ45267 55076310AD	WRANGLER II (TJ) 1996-2007 REAR WINDOW	4249; 10663; 2884NY; 610665; 8195729; 95749; RB8795749; SG214012; 55076310; 55076310AB	Rear Window
YQ45339 55397060AC	WRANGLER III (JK) 2006-2010 REAR WINDOW	4589609AA; 6602; 55397061AC; 8196273; 95330; SG214054	Rear Window
YQ44518 68068261AA	WRANGLER III (JK) 2011-2017 REAR WINDOW	350388; 4B423049; 612519; 6678; GS467; V406A103562AA; YHTGS0006	Rear Window
YQ58137 68165050AD	GRAND CHEROKEE 2014-2021 GRAND CHEROKEE WK 2022 BOOT **Equipment** W/O Power Liftgate	68165050AB	RH Boot
YQ32737R 55075704	GRAND CHEROKEE I (ZJ, ZG) 1991-1999 RH BOOT	55075704AB; 55074782; 4856	RH Boot
JINBEI			
YQ54183L 6309101C01	750 2015-2017 LH BOOT		LH Boot
YQ54133L 6309100BL01	HAISE X30L 2015-2025 LH BOOT		LH Boot

QUALITY FIRST
Confidence in every part.

WHOLESALE MOQ 1,000 PCS
Sample / trial MOQ: 500 pcs

1-YEAR GUARANTEE

WhatsApp / WeChat / Phone: +86 197 0600 9162

www.saiyaautoparts.com

Gas springs

3,592 catalogue entries | 146 vehicle brand / application groups

Catalogue ref / Main OE	Application / equipment / notes	Cross-references	Position
JINBEI / continued			
YQ54183R 6309201C01	750 2015-2017 RH BOOT		RH Boot
YQ54133R 6309200BL01	HAISE X30L 2015-2025 RH BOOT		RH Boot
JOHN DEERE			
YQ54879 AL174358	5220, 5320, 5420, 5520, 5603, 5620, 5720 BOOT	AL151278	Door
YQ54872 3221531R1	40 SERIES, CLASSIC 1040, 1140, 1640, 2040, 2040S, 940 50 SERIES, CLASSIC 1550, 1750, 1850, 1950, 2250, 2450, 2650, 2850, 3050, 3350, 3650 REAR WINDOW		Rear Window
KIA			
YQ50718 811602J000	BORREGO 2009-2011 BONNET	PM3362; 6475	Bonnet
YQ57053 811613R050	CADENZA 2014-2016 BONNET	811713R050; PM3692; 811613R050DS	Bonnet
YQ56581 81161F6000	CADENZA 2017-2020 BONNET		Bonnet
YQ44395-662 811614D000	CARNIVAL / GRAND CARNIVAL III (VQ) 2006-2015 BONNET **Vehicle type** Carnival&Sedona	811714D000; 6326	Bonnet
YQ46293 0K53Y56620	CARNIVAL I (UP, FL) 1999-2001 CARNIVAL II (GQ) 2001-2006 BONNET **Vehicle type** Sedona	0K53Z56620A; 0K53Y56630; 8044200; 6314; 0K53Z56620; 0K53Z56620B; 0K53Z56630B; 0K53Z56630; 0K53Z56630A	Bonnet
YQ47178 811613C500	MAGENTIS I (GD, MS) 2001-2005 BONNET	8116135010; 811613C510; 1493RQ; 6329	Bonnet
YQ43190 811612G000	MAGENTIS II (MG) 2005-2008 BONNET		Bonnet
YQ55145 811612G500	MAGENTIS II (MG) 2008-2010 BONNET		Bonnet

QUALITY FIRST
Confidence in every part.

WHOLESALE MOQ 1,000 PCS
Sample / trial MOQ: 500 pcs

1-YEAR GUARANTEE

WhatsApp / WeChat / Phone: +86 197 0600 9162

www.saiyaautoparts.com

Gas springs

3,592 catalogue entries | 146 vehicle brand / application groups

Catalogue ref / Main OE	Application / equipment / notes	Cross-references	Position
KIA / continued			
YQ49856 811613F001	OPIRUS (GH) 2003-2012 BONNET	6311	Bonnet
YQ49624 811612T000	OPTIMA (FSGDS6B) 2010-2015 BONNET	811614C000; 610502; 6765; 796600; JCWSERK131100022GP; SG150002; TSG250009; YHTGS0613	Bonnet
YQ57038 81161D5000	OPTIMA (JF) 2015-2019 OPTIMA SPORTSWAGON (JF) 2016-2019 BONNET	81161D4000; 81161D4001; 386486; 688815; 913244	Bonnet
YQ50730 811701U100	SORENTO 2011-2015 BONNET	PM3413; 811601U100; 6267	Bonnet
YQ45408 811813E000	SORENTO I (JC) 2002-2011 SORENTO I VAN (JC) 2005-2006 BONNET	811813E011; 811813E010; 8044201; 811813; 811813E001	Bonnet
YQ54743 811602P000	SORENTO II (XM) 2009-2012 SORENTO II SUV VAN (XM) 2009-2012 BONNET	811702P000	Bonnet
YQ54570 811602P500	SORENTO II (XM) 2012-2015 SORENTO II SUV VAN (XM) 2012-2015 BONNET		Bonnet
YQ46666 81161C5000	SORENTO III (UM) 2015-2020 BONNET	81161C6000; PM3386; 7011	Bonnet
YQ59127 81161K0000	SOUL 2020-2022 BONNET	PM4070	Bonnet
YQ55691 81161B2000	SOUL II (PS) 2014-2018 BONNET	81171B2000; PM3327	Bonnet
YQ56754 81161J5000	STINGER (CK) 2017- STINGER HATCHBACK VAN (CK) 2017- BONNET	PM3939	Bonnet
YQ50764 81161S9000	TELLURIDE 2020-2025 BONNET	PM4092	Bonnet
YQ43079 0K2FB63620B	CARENS I MPV (FC, FJ) 2002-2006 BOOT	0K2FB62620; 0K2FB62620B; 8144209; OK2FB62620B; OK2FB62620	Boot
YQ46568 817701D010	CARENS III MPV (UN) 2006-2013 BOOT	817801D010; 6134; SG350005	Boot

QUALITY FIRST
Confidence in every part.

WHOLESALE MOQ 1,000 PCS
Sample / trial MOQ: 500 pcs

1-YEAR GUARANTEE

WhatsApp / WeChat / Phone: +86 197 0600 9162

www.saiyaautoparts.com

Gas springs

3,592 catalogue entries | 146 vehicle brand / application groups

Catalogue ref / Main OE	Application / equipment / notes	Cross-references	Position
KIA / continued			
YQ51248 81770A4000	CARENS IV 2013- BOOT	81770A4001	Boot
YQ47164 817814D001	CARNIVAL / GRAND CARNIVAL III (VQ) 2006-2015 BOOT **Vehicle type** Sedona **Equipment** W/O Power Liftgate	817714D001; 817814D000; 6118	Boot
YQ32649 0K53A63620A	CARNIVAL I (UP, FL) 1999-2001 CARNIVAL II (GQ) 2001-2006 BOOT	0K53Y62620; 0K52Y63620A; 0K53Y63620; 0K53Z62620A; 0K53Z63620A; 7377TN; 4588; 2002233; 2110429; 24482; 28063; 41819592; 4174RU; 430719077500; 431010; 451073510; 5644UK; 5651UT; 6265SV; 6266SQ; 8144210; 871018213; ADG05805; BGS11168; GS0775; ML4719; ML5709; PGS7377TN	Boot
YQ55064 81771J7000	CEE'D (CD) 2018- CEED HATCHBACK VAN (CD) 2018- BOOT		Boot
YQ47259 81770A2000	CEE'D (JD) 2012-2018 BOOT	1730; 31813; 41229591; 431037; 451129010; 8144237; 81780A2000; 866862; 870208; 871018241; 876664; AG40341; GS1293; GS1620; PGS876664; QTS828336	Boot
YQ43469 817701H010	CEE'D HATCHBACK (ED) 2006-2012 BOOT	817801H010	Boot
YQ55068 81770J7200	CEE'D SPORTSWAGON (CD) 2018- CEE'D COMBI VAN (CD) 2018- PROCEED (CD) 2018- BOOT	81780J7200; 122470; 385789; 713930; 714169	Boot
YQ46576 81770A2200	CEE'D SPORTSWAGON (JD) 2012-2018 BOOT	81780A2200; 1810; 2031343; 31814; 417782; 418738; 430719129400; 431038; 451129110; 8144238; 871018242; 882400; GS1294; GS1621; ML6396; PGS882400	Boot
YQ31409 817701H520	CEE'D SW (ED) 2007-2012 BOOT	817701H510; 817701H511; 817801H510; 817801H520; 8144227; 817801H521; 32275; 24615; 8144226; BGS11169; 817701H522; 817801H522; 817701H521	Boot
YQ32650 817702F210	CERATO I HATCHBACK (LD) 2004-2008 BOOT	817802F210	Boot

QUALITY FIRST
Confidence in every part.

WHOLESALE MOQ 1,000 PCS
Sample / trial MOQ: 500 pcs

1-YEAR GUARANTEE

WhatsApp / WeChat / Phone: +86 197 0600 9162

www.saiyaautoparts.com

Gas springs

3,592 catalogue entries | 146 vehicle brand / application groups

Catalogue ref / Main OE	Application / equipment / notes	Cross-references	Position
KIA / continued			
YQ56781 817701M010	FORTE 2011-2013 BOOT	817801M010; 4B984958W; 4B984958	Boot
YQ54086 81780A7000	FORTE 2014 FORTE5 2014-2017 BOOT	PM3279	Boot
YQ55090 81770C8000	I20 ACTIVE (IB, GB) 2015-2018 I20 II (GB, IB) 2014-2020 BOOT	81770C8010; 81780C8000; 81780C8010; 612585; 8137254	Boot
YQ47688 817713C000	MAGENTIS I (GD, MS) 2001-2005 BOOT	817713C010	Boot
YQ50722 817712G000	MAGENTIS II (MG) 2005-2010 BOOT	PM3176; 760278; SG450003	Boot
YQ53391 81771G5000	NIRO I (DE) 2016-2022 BOOT	81781G5000; 909192	Boot
YQ50717 817713F000	OPIRUS (GH) 2003-2012 BOOT	817713F001; 817713F002; 817713F500; 817713F501; 5252VU; PM3175	Boot
YQ55361 81770D4300	OPTIMA SPORTSWAGON (JF) 2016-2019 BOOT		Boot
YQ43730 817701Y000	PICANTO (TA) 2011-2017 BOOT	817701Y010; 817801Y000; 817801Y01; 817801Y010; 986604	Boot
YQ30257M 8177007000	PICANTO I (SA) 2004-2011 BOOT	8178007000; 8178007011; 8177007020; 8177007001; 14148	Boot
YQ53392 81770G6010	PICANTO III (JA) 2017- SPORTAGE SUV (K00) 1997-2003 BOOT	81780G6000; 81770G6000	Boot
YQ43117 0K72A63610	PREGIO VAN (TB) 1997- BOOT	0K72A62610; 0K72A62620D	Boot
YQ54820 817701H310	PRO CEE'D (ED) 2008-2013 BOOT	817801H310	Boot
YQ49721 81770A2700	PRO CEE'D (JD) 2013-2018 PRO CEE'D HATCHBACK VAN (JD) 2012-2018 BOOT	81780A2700; 871018240; 64776; 65732; 2006; 31818; 430719129800; 431039; 451130610; 8144239; 81770; 877381; GS1298; GS1622; ML6429	Boot
YQ55724 81770J7700	PROCEE'D COMBI VAN (CD) 2018- BOOT	81780J7700	Boot

QUALITY FIRST
Confidence in every part.

WHOLESALE MOQ 1,000 PCS
Sample / trial MOQ: 500 pcs

1-YEAR GUARANTEE

WhatsApp / WeChat / Phone: +86 197 0600 9162

www.saiyaautoparts.com

Gas springs

3,592 catalogue entries | 146 vehicle brand / application groups

Catalogue ref / Main OE	Application / equipment / notes	Cross-references	Position
KIA / continued			
YQ55446 0K34A62620A	RIO I HATCHBACK (DC) 2000-2005 BOOT	0K34C63620D; 6202; ADG05840	Boot
YQ51203 817701G000	RIO II (JB) 2005-2011 BOOT	817801G000; 8144213; PM3071	Boot
YQ46268 817801W210	RIO III (UB) 2011-2017 RIO III HATCHBACK VAN (UB) 2015- BOOT	817701W200; 817801W200; PM3644	Boot
YQ46665-502 81780H8010	RIO IV (YB, SC, FB) 2017- RIO IV HATCHBACK VAN (YB, SC, FB) 2017- BOOT	81770H8010; PM4069	Boot
YQ50727 81781A9000	SEDONA 2015-2021 BOOT **Equipment** W/O Power Liftgate	PM3345	Boot
YQ45418 817713E020	SORENTO 2002-2009 BOOT	817713E010; 817713E011; 817713E021; PM3028; 6105; SG250003	Boot
YQ56079 817711U000	SORENTO 2011-2013 BOOT **Equipment** W/O Power Liftgate		Boot
YQ51368 81771C6000	SORENTO 2016-2020 BOOT	81781C6000; 7012	Boot
YQ46572 817802P000	SORENTO II (XM) 2010-2012 SORENTO II SUV VAN (XM) 2009-2012 BOOT	817702P000	Boot
PQ8626 817702P500	SORENTO II (XM) 2012-2015 SORENTO II SUV VAN (XM) 2012-2015 BOOT	817802P500; 817711U500; 8178020500; PM3234	Boot
YQ46667 81771C5000	SORENTO III (UM) 2015-2020 BOOT	81771C5001; 81781C5000; 81781C5010; 81781C5011	Boot
YQL54599 817702X000	SOUL I (AM) 2009-2014 BOOT	817702K000; 130027; 4B545879; 8144235; 8144236; 817702K000L; 817802K000; DT4B545879; GS325; SG350008; V406A101586AA; YHTGS0376	Boot
YQ54543 81770B2000	SOUL II (PS) 2014-2018 BOOT	378125; PM3630	Boot

QUALITY FIRST
Confidence in every part.

WHOLESALE MOQ 1,000 PCS
Sample / trial MOQ: 500 pcs

1-YEAR GUARANTEE

WhatsApp / WeChat / Phone: +86 197 0600 9162

www.saiyaautoparts.com

Gas springs

3,592 catalogue entries | 146 vehicle brand / application groups

Catalogue ref / Main OE	Application / equipment / notes	Cross-references	Position
KIA / continued			
YQ30739 8177003010	SPORTAGE (JE_, KM_) 2004-2010 SPORTAGE II VAN (KM_) 2008-2010 BOOT	817701F010; 8144220; 817801F010; 817801F010; GS0954; OK01H62610E; 8175720	Boot
YQ43007 817703W000	SPORTAGE III (SL) 2010-2015 BOOT	817803W000; 8144240; 817804T000; 6708	Boot
YQ50005 81770D9000	SPORTAGE IV (QL, QLE) 2015-2022 SPORTAGE IV VAN (QL, QLE) 2018- BOOT	81770F1000; 81780D9000; 81780F1000; 235446; 32386; 332945; 334140; 587977; 588455; 641746; 641985; 642224; 642463; 8144246; 999778; ADG05850; AG40245	Boot
YQ57597 81787J5010	STINGER 2018-2022 BOOT **Vehicle type** Exclude Gt Version	81771J5010; PM3921	Boot
YQ57599 81781J5000	STINGER 2018-2022 BOOT **Vehicle type** Gt & Gt1 Models Only	81771J5000; PM3920	Boot
YQ57598 81840S9000	TELLURIDE 2020-2025 BOOT **Equipment** W/O Power Liftgate	81830S9000; PM4047	Boot
YQ46570 817701P000	VENGA (YN) 2010-2019 VENGA HATCHBACK VAN (YN) 2015- BOOT	817801P000; 867362	Boot
YQ57513 81780J7800	XCEE'D (CD) 2019- XCEE'D VAN (CD) 2019- BOOT		Boot
YQ45211 81831K0000	SOUL 2020-2022 HATCH	81841K0000; PM4062	Hatch
YQ57832L 0K2DJ63620	SPECTRA 2002-2004 LH BOOT	0K2BA63620A; 0K2DJ63620A; 6517L	LH Boot
YQ54050 871803E000	SORENTO I (JC) 2002-2011 REAR WINDOW	871703E010; 871703E000; 871703E001; 871703E000; 871703; 28061; ML5823; PM3026	Rear Window
YQ43478 871701F100	SPORTAGE II (JE_, KM_) 2004-2010 SPORTAGE II VAN (KM_) 2008-2010 REAR WINDOW	871701F110	Rear Window
YQ57832R 0K2DJ62620	SPECTRA 2002-2004 RH BOOT	0K2BA62620A; 0K2DJ62620A; 6517R	RH Boot
YQL59128 81840Q5000	Seltos 2021-2025 TAILGATE **Equipment** W/O Power Liftgate	81830Q5000	Tailgate

QUALITY FIRST
Confidence in every part.

WHOLESALE MOQ 1,000 PCS
Sample / trial MOQ: 500 pcs

1-YEAR GUARANTEE

WhatsApp / WeChat / Phone: +86 197 0600 9162

www.saiyaautoparts.com

Gas springs

3,592 catalogue entries | 146 vehicle brand / application groups

Catalogue ref / Main OE	Application / equipment / notes	Cross-references	Position
KIA / continued			
YQ56495 0K01F63610F	SPORTAGE SUV (K00) 1997-2003 BOOT **Equipment** W/ Tailgate	PM3738; 0K01G63610A; 0K01H63610E; 0K01H62610E; 0K01H63610F; 81771G2000; 0K01F62610F; 0K01G62610F; 0K01G63610C; 0K01G63610F; 8144218	Tailgate
LADA			
YQ20019 21216308010	NIVA CLOSED OFF-ROAD VEHICLE (2121, 2131) 1987-2015 BONNET	8147001; 21216308015; 31606308015; 212136308015; 212136308015; 21218231010; 21210823101005; 8147001	Bonnet
YQ30913 2111823101000	111 (2111) 1995-2009 BOOT	21118231010; 8147002; 21110823101000; 21118231015	Boot
YQ51596 21918231015	GRANTA (2190_) 2014- GRANTA LIFTBACK (2191_) 2014- BOOT	596555	Boot
YQ55211 11198231015	KALINA HATCHBACK (1119) 2004-2013 KALINA II ESTATE (2194_) 2013-2018 PRIORA ESTATE (2171) 2009-2015 BOOT	11198231010; 21116308010	Boot
YJ0013 11188231015	KALINA SALOON (1118) 2004-2013 BOOT	11186308015; 11188231010; 8147004	Boot
YQ51707 212136308015	NIVA CLOSED OFF-ROAD VEHICLE (2121, 2131) 1987-2015 SAMARA (2108, 2109, 2113, 2114) 1988-2013 BOOT		Boot
YQ30912 21088231010	NOVA ESTATE (2104) 1984-2012 BOOT SAMARA (2108, 2109, 2113, 2114) 1986-2013 BOOT	21086308010; 83674; 2032343; 21074; 21086308015; 2110001; 432001; 8147000; 8147001; 871070201; AG40090; BGS10689; GS0035; ML5025; ML5114; PGS083674; 21088231050	Boot
YQ54730 8450008940	VESTA SW ESTATE (GFK_) 2018- BOOT	A908028	Boot
YQ45852 21128231010	112 (2112) 1995-2011 PRIORA HATCHBACK (2172) 2008-2015 BOOT	21126308010; 8147003; 21128231050; 21728231010; 2172823101000; 21728231015	Tailgate
YQ55270 904524809R	XRAY (GAB_) 2016- TRUNK		Trunk

QUALITY FIRST
Confidence in every part.

WHOLESALE MOQ 1,000 PCS
Sample / trial MOQ: 500 pcs

1-YEAR GUARANTEE

WhatsApp / WeChat / Phone: +86 197 0600 9162

www.saiyaautoparts.com

Gas springs

3,592 catalogue entries | 146 vehicle brand / application groups

Catalogue ref / Main OE	Application / equipment / notes	Cross-references	Position
LAMBORGHINI			
YQ50742 7016018	LM002 1981-1992 BONNET	7060018; SG369003; 1012EO	Bonnet
YQ54617 400823359B	MURCIÉLAGO 2006- BONNET		Bonnet
YQ50738 7029005	COUNTACH COUPE 1974-1989 TRUNK **Equipment** W/O Spoiler	SG369002	Trunk
YQ50740 9460302	DIABLO 1991-1999 TRUNK	13292004388; 615439; SG369004	Trunk
YQ54129 7021195	COUNTACH COUPE 1974-1989 WING DOOR	623911; 7021001; SG369001	Wing Door
LANCIA			
YQ46873 824862830	KAPPA (838_) 1994-2001 KAPPA COUPE (838_) 1996-2001 KAPPA SW (838_) 1996-2001 BONNET		Bonnet
YQ32653 46763101	LYBRA (839_) 1999-2005 LYBRA SW (839_) 1999-2005 BONNET	46428466; 60815908	Bonnet
YQ56159 51833625	YPSILON (312_) 2011- BONNET	518336250	Bonnet
YQ46363 4484653	A 112 0.9 JUNIOR 1981-1986 A 112 1.0 ABARTH 1978-1984 A 112 1.0 LX 1984-1986 BOOT	4480856; 44808560	Boot
YQ53018 82404140	BETA H.P.E. (828_) 1976-1984 BOOT		Boot
YQ47644 82473205	DELTA II (836_) 1993-1999 BOOT		Boot
YQ47680 51809199	DELTA III (844_) 2008-2014 BOOT	22421; 8148407; 871015239; GS0690; ML6003; PGS022421; PGS022869	Boot
YQ31219 46309135	KAPPA SW (838_) 1996-2001 BOOT		Boot
YQ47600 46428438	LYBRA (839A_) 1999-2005 BOOT		Boot

QUALITY FIRST
Confidence in every part.

WHOLESALE MOQ 1,000 PCS
Sample / trial MOQ: 500 pcs

1-YEAR GUARANTEE

WhatsApp / WeChat / Phone: +86 197 0600 9162

www.saiyaautoparts.com

Gas springs

3,592 catalogue entries | 146 vehicle brand / application groups

Catalogue ref / Main OE	Application / equipment / notes	Cross-references	Position
LANCIA / continued			
YQ30983 46453835	LYBRA SW (839_) 1999-2005 BOOT	148409	Boot
YQL47305 46830389	MUSA (350_) 2004-2012 BOOT		Boot
YQ32632 1489342080	PHEDRA (179_) 2002-2010 BOOT	8731G6; 95851255000; 240675; 7P5827550A	Boot
YQ47667 82380453	PRISMA (831_) 1983-1992 BOOT		Boot
YQ46351 7792951	Y (840_) 1995-2003 BOOT	77929510; 148402	Boot
YQ46341 5970097	Y10 (156_) 1985-1995 BOOT	7703325	Boot
YQ47372 46817935	YPSILON (843_) 2003-2011 BOOT	0046SJ; 12180; 22880; 1166; 2110424; 24476; 434006; 451089210; 5537SQ; 8148406; 871015235; AG40091; BGS11038; GS0769; ML5703; PGS012180	Boot
YQ57436 51023300	ZETA (22_) 1995-2003 BOOT	0197IH; 8731A3; 8731C1; 873100000; 9618278480; 9626493880; 9630698380; 1110620SX; 1110836SX; 1120319SX; 1120940SX; 128325; 14500; 2008013; 2008253; 2008573; 2009973; 2010013; 2010033; 2010093; 2110289; 23275; 23317; 23719591; 23810; 23812; 24140; 24141; 416023; 416024; 416025; 421017; 434005; 446024; 446025; 446026; 451022210; 7194AZ; 8115623; 8115624; 8115625; 8126121; 8148405; 8166724; 8166725; 8166726; 871015210; 890505; AG17214; BGS10525; GS0282; GS0303; GS0457; GS0619; ML5456; ML5627; PGS0197IH; V220126; V240218; 1479303080	Boot
LAND ROVER			
YQ57569 L8B216C826AB	DEFENDER STATION WAGON (L663) 2019- DEFENDER VAN (L663) 2020- BONNET	783960; 636025; LR146471; LR131680	Bonnet

QUALITY FIRST
Confidence in every part.

WHOLESALE MOQ 1,000 PCS
Sample / trial MOQ: 500 pcs

1-YEAR GUARANTEE

WhatsApp / WeChat / Phone: +86 197 0600 9162

www.saiyaautoparts.com

Gas springs

3,592 catalogue entries | 146 vehicle brand / application groups

Catalogue ref / Main OE	Application / equipment / notes	Cross-references	Position
LAND ROVER / continued			
YQ31148 BKK780010	DISCOVERY III (L319) 2004-2009 DISCOVERY III VAN (L319) 2004-2009 DISCOVERY IV (L319) 2009-2018 DISCOVERY IV VAN (L319) 2011-2017 RANGE ROVER SPORT I (L320) 2005-2013 BONNET	613458; 8075701; LR009106; 5H2216E610AA; 32030482	Bonnet
YQ55325 MG17222	DISCOVERY III 2007-2010 BONNET **Market** for Brazil market		Bonnet
YQ51239 LR084691	DISCOVERY SPORT (L550) 2014- DISCOVERY SPORT VAN (L550) 2014- BONNET	FK7216C826AC	Bonnet
YQ55433 HY3216C826AB	DISCOVERY V (L462) 2016- DISCOVERY V VAN (L462) 2016- BONNET	PM3905	Bonnet
YQ55326 MG17205	FREELANDER 2 2006-2015 BONNET		Bonnet
YQ42892 6H5216C826BD	FREELANDER 2006-2014 LR2 2006-2015 BONNET	LR001773; PM3225; 8075704	Bonnet
YQ44561 ALR5883	RANGE ROVER 1995-2002 BONNET **Equipment** W/O Hood Pad	6691	Bonnet
YQ55112 LR114627	RANGE ROVER EVOQUE (L551) 2018- BONNET	636503; 407289; 732566; K8D216C826AA	Bonnet
YQ43308 LR025400	RANGE ROVER EVOQUE SUV 2012-2017 BONNET **Vehicle type** Excluding Sport Model	BJ3216C826AA; PM3313	Bonnet
YQ47185 ALR5884	RANGE ROVER II (P38A) 1994-2004 BONNET	ALR5886; ALR5885	Bonnet
YQ31151 BKK760010	RANGE ROVER III (L322) 2002-2012 BONNET	8075702; 115208; 32029656; 6358; E11675701CP; XH4216E610AA	Bonnet
YQ50760 LR049207	RANGE ROVER IV (L405) 2012-2021 RANGE ROVER SPORT II (L494) 2013-2022 BONNET **Equipment** W/O Carbon Edition	CK5216C826AC; LR034443; PM3312; CK5216C826AB	Bonnet
YQ51249 LR112685	RANGE ROVER SPORT 2018-2022 BONNET **Equipment** W/ Carbon Edition		Bonnet

QUALITY FIRST
Confidence in every part.

WHOLESALE MOQ 1,000 PCS
Sample / trial MOQ: 500 pcs

1-YEAR GUARANTEE

WhatsApp / WeChat / Phone: +86 197 0600 9162

www.saiyaautoparts.com

Gas springs

3,592 catalogue entries | 146 vehicle brand / application groups

Catalogue ref / Main OE	Application / equipment / notes	Cross-references	Position
LAND ROVER / continued			
YQ54560 LR093402	RANGE ROVER VELAR (L560) 2017- BONNET	699108; 890776; 951962; J8A216C826AB; 8A216C826AB	Bonnet
YQ32655 BHE780060	DISCOVERY III (L319) 2004-2009 DISCOVERY IV (L319) 2009-2018 DISCOVERY III VAN (L319) 2007-2009 DISCOVERY IV VAN (L319) 2011-2017 BOOT	8H22406S10BA; 32031392; BHE780012	Boot
YQ55663 LR102569	DISCOVERY V (L462) 2016- DISCOVERY V VAN (L462) 2016- BOOT **Equipment** W/O Stop Function	LR102568; HY32406A10AC; HY32406A10AD; HY32406A11AA; HY32406A11AB; 309536; 181667; 309297; 817169; 309058; 308819; 573387; 816691	Boot
YQ30517 LR002104	FREELANDER 2 (L359) 2006-2014 FREELANDER 2 VAN (L359) 2006-2014 BOOT	LR030618; 6H52406A10AF; 176726; 13241975; 5132262; 93386999; 6H52406A10AE	Boot
YQ32656 ASR1958	FREELANDER I (L314) 1998-2006 BOOT		Boot
YQ32657 MXC7833	RANGE ROVER 1969-1996 BOOT	393091; 671363; 8175710	Boot
YQ56486 LR114631	RANGE ROVER EVOQUE (L551) 2018- BOOT		Boot
YQ55685 LR069726	RANGE ROVER EVOQUE CONVERTIBLE (L538) 2015-2019 BOOT	639838; 490690; 8175731; GJ32406A10BB; QTS828501	Boot
YQ31550 LR025379	RANGE ROVER EVOQUE SUV 2012-2017 BOOT **Equipment** W/O Power Liftgate	BJ32406A10AB; PM3314	Boot
YQ44553 392916	RANGE ROVER I 1981-1994 BOOT		Boot
YQ32658 ALR1050	RANGE ROVER II (P38A) 1994-2002 BOOT		Boot
YQ45513 32028398	RANGE ROVER III (L322) 2002-2012 BOOT **Vehicle type** Does Not Fit Sport Model Or Mark Iv	BHE760020; XH42406A10AA; SG387003; 1169PG	Boot
YQ46801 LR034432	RANGE ROVER IV (L405) 2012- BOOT		Boot

QUALITY FIRST
Confidence in every part.

WHOLESALE MOQ 1,000 PCS
Sample / trial MOQ: 500 pcs

1-YEAR GUARANTEE

WhatsApp / WeChat / Phone: +86 197 0600 9162

www.saiyaautoparts.com

Gas springs

3,592 catalogue entries | 146 vehicle brand / application groups

Catalogue ref / Main OE	Application / equipment / notes	Cross-references	Position
LAND ROVER / continued			
YQ42921 LR027543	RANGE ROVER SPORT I (L320) 2005-2013 BOOT **Equipment** W/O Power Liftgate **VIN** VIN from: 6A940842, until 8A137584	6H32406A10AB; BHE790060; BHE790070; LR029320; BHE79054; 6H32406A10BB	Boot
YQ55230 LR030198	RANGE ROVER SPORT I (L320) 2005-2013 BOOT **Equipment** W/O Power Liftgate **VIN** VIN from: 8A137585	CH32406A10AB; PM3331	Boot
YQ51250 LR044158	RANGE ROVER SPORT II (L494) 2013-2022 BOOT **Equipment** W/O Power Liftgate	LR062122	Boot
YQ57592 LR110230	RANGE ROVER VELAR (L560) 2017- BOOT	LR093414; 699347; J8A2406A10AB; J8A2406A10AC; J8A2406A10AD; PM4042	Boot
YQ50755 FWY000020	RANGE ROVER 2003-2006 CONSOLE	51167009; 11868010; 7408PF; PM3072	Console
YQ51198 351333	LR3 2005-2013 LR4 2009-2016 REAR WINDOW	6614; SG387005	Rear Window
YQ31442 BHE790020	RANGE ROVER SPORT I (L320) 2005-2013 REAR WINDOW	BHE790030; 20052013; 5H32402A68AB; BHE79044	Rear Window
YQ31200 BHE790042	RANGE ROVER SPORT I (L320) 2005-2013 BOOT **Equipment** W/O Power Liftgate **VIN** VIN to: 6A940841	BHE790040; 8175723; BHE790043; BHE790053	RH Boot
YQ51519 LR058520	DISCOVERY SPORT (L550) 2014- DISCOVERY SPORT VAN (L550) 2014- TAILGATE	FK72406A10AB; 4B308341; 308341; 48548; 462721; 8175730	Tailgate
YQ56185 LR017455	RANGE ROVER 2010-2012 TAILGATE	6G333684; 333684; 9H42406A10; BHE760030; BHE760050	Tailgate
LEXUS			
YQ45296 5345039055	ES300 1992-1996 BONNET	5344039055; 4217; RPM3007; PM3007; SG329004	Bonnet
YQ55312 5344069045	ES300 1997-2001 BONNET	5345069045; 4326; 5B9093VS; SG329011; 5344033080	Bonnet

QUALITY FIRST
Confidence in every part.

WHOLESALE MOQ 1,000 PCS
Sample / trial MOQ: 500 pcs

1-YEAR GUARANTEE

WhatsApp / WeChat / Phone: +86 197 0600 9162

www.saiyaautoparts.com

Gas springs

3,592 catalogue entries | 146 vehicle brand / application groups

Catalogue ref / Main OE	Application / equipment / notes	Cross-references	Position
LEXUS / continued			
YQ50762 534400W040	ES300 2002-2003 ES330 2004-2006 BONNET	SG129006; 4172	Bonnet
YQ44571 5345033090	ES300H 2013-2018 ES350 2013-2018 ES350H 2013-2018 BONNET	5344033100	Bonnet
SQ1878 534400W130	ES350 2007-2012 BONNET	534400W131; 534500W100; 6477	Bonnet
YQ56773 534400W250	GS F 2016-2020 GS200T 2016-2017 GS300 2018-2019 GS350 2013-2020 GS450H 2013-2018 BONNET	4B803785; 534400W251; 534500W220	Bonnet
YQ44572 5344039085	GS300 1993-1997 BONNET	4381	Bonnet
YQ52914 5344039175	GS300 1998-2005 GS400 1998-2000 GS430 2001-2005 BONNET	5344039G30; 5345039G30; 4536; GS0033; NINGHE4B500228; PM3190; YHTGS0398	Bonnet
YQ46007 534500W071	GS300 2005-2006 GS350 2007-2011 GS430 2005-2007 GS450H 2007-2011 GS460 2008-2011 BONNET	534400W091; 534400W090; 534500W070; 6653; 6654; PM1048; PM1049	Bonnet
YQ43594 534400W220	GX460 2010-2013 BONNET	534500W180; 534400G010; 534500G010; PM3598; 258851	Bonnet
YQ58231 534500W230	GX460 2014-2023 BONNET	534400W270; PM3647	Bonnet
YQ45508 5344039245	GX470 2003-2009 BONNET	5344069065; 5344069075; 5345069065; 5344069055CHM; 5345069075; 8092503; JTEBL29J275095936; 6228; LTLS329055	Bonnet
YQ43557 534400W100	IS250 2006-2015 IS350 2006-2015 BONNET	534400W101; 534400W102; 534500W080; 534500W081; 16902; 4B016902; PM1050	Bonnet
YQ55657 534400W400	LC500 2018-2025 LC500H 2018-2025 BONNET	266047; 796375	Bonnet

QUALITY FIRST
Confidence in every part.

WHOLESALE MOQ 1,000 PCS
Sample / trial MOQ: 500 pcs

1-YEAR GUARANTEE

WhatsApp / WeChat / Phone: +86 197 0600 9162

www.saiyaautoparts.com

Gas springs

3,592 catalogue entries | 146 vehicle brand / application groups

Catalogue ref / Main OE	Application / equipment / notes	Cross-references	Position
LEXUS / continued			
YQ44584 5344059025	LS400 1995-1997 BONNET	4566	Bonnet
YQ44585 5344059035	LS400 1998-2000 BONNET	612202; 6301; GS0069; SG329035	Bonnet
YQ49724 5344059115	LS430 SEDAN 2001-2006 BONNET	6236	Bonnet
YQ50778 5344050090	LS450 2013-2017 LS460 2013-2017 LS600H 2013-2016 BONNET	PM3341	Bonnet
YQ49723 5345050070	LS460 2007-2012 LS600H 2007-2012 BONNET	5345050071; 5344050070; 5344050072; 5345050072; 5344050071; PM9028	Bonnet
YQ53323 534400W410	LS500 2018-2024 LS500H 2018-2024 BONNET	66525; 510530; 266525	Bonnet
YQ43196 5344069015	LX450 1996-1997 BONNET	5345069015	Bonnet
YQ50783 5344069095	LX570 2008-2015 BONNET	5345069155; PM3287	Bonnet
YQ54534 534400W280	NX200T 2015-2017 NX300 2018-2021 NX300H 2015-2021 BONNET		Bonnet
YQ56770 534500W251	RC200T 2016-2017 RC300 2016-2024 RC350 2015-2024 BONNET	534400W290; 534400W291; 534500W250; PM3684	Bonnet
YQ53573 5344049095	RX300 1999-2003 BONNET	95440; D95440; 5344049075; 4183; 5345049065; 5345049045	Bonnet
YQ50199 6344049155	RX350 2007-2009 RX400H 2007-2009 RX450H 2007-2009 BONNET	6361	Bonnet
YQ53456 534500E010	RX350 2010-2015 RX450H 2010-2015 BONNET	PM3269; 534600E010; 534400E020; 534400W200; 8049102	Bonnet

QUALITY FIRST
Confidence in every part.

WHOLESALE MOQ 1,000 PCS
Sample / trial MOQ: 500 pcs

1-YEAR GUARANTEE

WhatsApp / WeChat / Phone: +86 197 0600 9162

www.saiyaautoparts.com

Gas springs

3,592 catalogue entries | 146 vehicle brand / application groups

Catalogue ref / Main OE	Application / equipment / notes	Cross-references	Position
LEXUS / continued			
YQ55346 534400E070	RX350 2016-2022 RX350L 2018-2022 RX450H 2016-2022 RX450HL 2018-2022 BONNET		Bonnet
YQ50274 5344029065	SC300 1992-2000 SC400 1992-2000 BONNET	5345029055; 6308	Bonnet
YQ50761 6896076041	CT200H 2011-2017 BOOT	6896076040; 6895076041; 6895076040; 6896076020; PM3084; 6658	Boot
YQ46006 645300W091	GS300 2005-2011 GS350 2007-2011 GS450H 2007-2011 GS460 2008-2011 BOOT	017688	Boot
YQ55069 689500W490	HS250H 2009-2012 RX350 2008-2015 RX450H 2009-2015 BOOT **Equipment** W/ Power Liftgate	689600W490; 689500W500; 689600W500; 689600W510; 689500W510; PM3067	Boot
YQ54622 689500W120	IS300 2002-2004 BOOT	689600W120; 6896080064; 6895080109; 6237	Boot
YQ45316 6895060022	LX450 1996-1997 BOOT		Boot
YQ43066 6896069016	LX470 1998-2007 BOOT	6896069017; 6895069056; 6895069017; 6895069057; 5344029053; 5345029053	Boot
YQ58559 689500WB01	LX570 2016-2021 BOOT	689600WB01	Boot
YQ56125 689500WA20	NX200T 2015-2017 NX300 2018-2021 NX300H 2015-2021 BOOT **Equipment** W/O Power Liftgate	689600WA20	Boot
YQ53455 689500E021	RX330 2004-2006 RX350 2007-2009 RX400H 2005-2006 BOOT	PM3120; 6896009110; 68960OE021	Boot
YQ55214 6896049055	RX350 2007-2009 RX400H 2006-2008 BOOT	6895049185; 6895049065; 6135; 8149103; 6896049065; 6895049055; 6895049195; 6896049185; 6896049195	Boot

QUALITY FIRST
Confidence in every part.

WHOLESALE MOQ 1,000 PCS
Sample / trial MOQ: 500 pcs

1-YEAR GUARANTEE

WhatsApp / WeChat / Phone: +86 197 0600 9162

www.saiyaautoparts.com

Gas springs

3,592 catalogue entries | 146 vehicle brand / application groups

Catalogue ref / Main OE	Application / equipment / notes	Cross-references	Position
LEXUS / continued			
YQ53457 689500E030	RX350 2010-2015 RX450H 2010-2015 BOOT **Equipment** W/ Power Liftgate	PM3066; 689600E030	Boot
YQ57014 PM3119A	RX400H 2007-2008 BOOT **Equipment** W/O Power Liftgate		Boot
YQ54601L 6896069055	LX570 2008-2018 LH BOOT	6896069105; 6896069115; 6896069155; 6896069195; 8192581	LH Boot
YQ49839 689300W010	GX460 2010-2022 REAR WINDOW		Rear Window
SQ1890 5344049125	RX330 2004-2006 RX350 2007-2009 RX400H 2006-2008 BONNET **Notes** Single Side	5344049155; 8049101; PGS100059; 534400E010; 5344049145; 4179	RH Bonnet
YQ54601R 6895069105	LX570 2008-2018 RH BOOT	6895069095; 6895069155; 6895069195; 8192582	RH Boot
YQ44581 6453053010	IS F 2006-2015 IS250 2005-2015 IS350 2006-2015 TRUNK **Vehicle type** Excluding Convertible	6453053011; 6453053012; 6453053013; 6453053014	Trunk
YQ53454 6453053030	IS F 2010-2015 IS250 2010-2015 IS300 2010-2015 IS350 2010-2015 TRUNK **Vehicle type** Fits Convertible Only	6453053031; 6453053032; 6454053011; 6454053012; PM3135	Trunk
PQ8605 6453050031	LS430 2001-2006 TRUNK	SG429032; 6453050013; 17071; 6415; 8196305	Trunk
YQ51266 6453029025	SC300 1991-2000 SC400 1991-2000 SOARER 1991-2000 TRUNK **Equipment** W/ Spoiler	PM1057; SG429001; 4508	Trunk
YQ51984 6453029015	SC300 1992-2000 SC400 1992-2000 SOARER 1991-2000 TRUNK **Equipment** W/O Spoiler	6453029035; 4500; SG429002	Trunk
YQ53458 6453024052	SC430 2000-2010 TRUNK	PM1010; 6453024051; 6423	Trunk

QUALITY FIRST
Confidence in every part.

WHOLESALE MOQ 1,000 PCS
Sample / trial MOQ: 500 pcs

1-YEAR GUARANTEE

WhatsApp / WeChat / Phone: +86 197 0600 9162

www.saiyaautoparts.com

Gas springs

3,592 catalogue entries | 146 vehicle brand / application groups

Catalogue ref / Main OE	Application / equipment / notes	Cross-references	Position
LIFAN			
PQ8238 F6309110	320 2009-2013 BOOT		Boot
PQ8239 L5605120C	520 2007-2013 BOOT		Boot
YQ54125 M6309110	FOISON 2010-2019 BOOT		Boot
YQ54073 AAB6309130	X50 2014- BOOT		Boot
YQ54057 LCA6309110	520 BREEZ HATCHBACK 2012-2013 TRUNK		Trunk
LINCOLN			
YQ50665 2C5416C826AB	AVIATOR 2003-2005 BONNET	SG304051; 6318	Bonnet
YQ57665 LC5Z16C826A	AVIATOR 2020-2025 BONNET	LC5Z16C826C; PM4091	Bonnet
YQ45311 F85Z16C826AB	BLACKWOOD 2002-2003 NAVIGATOR 1998-2002 BONNET	4341	Bonnet
YQ50799 E8VB16C826AA	CONTINENTAL 1980-1981 MARK VI 190-1981 TOWN CAR 1986-1989 BONNET **Equipment** W/ Aluminium Bonnet	4106	Bonnet
YQ54285 F80Z16C826AA	CONTINENTAL 1998-2002 BONNET	4354	Bonnet
YQ50803 1W4Z16C826BA	LS 2000-2006 MARK LT 2006-2007 BONNET	1W4Z16C826CAA; XW4Z16C826AA; XW4Z16C826BA; SG304065	Bonnet
YQ50807 F3LY16C826A	MARK VIII 1993-1996 BONNET	SG304020; 4881; 901288; 72806; RB8795533; 95533; 613773	Bonnet
YQ50808 F7LZ16C826AA	MARK VIII 1997-1998 BONNET	SG304033; 4323	Bonnet
YQ56538 EJ7Z16C826A	MKC 2015-2019 BONNET	3B932856; SG230145	Bonnet

QUALITY FIRST
Confidence in every part.

WHOLESALE MOQ 1,000 PCS
Sample / trial MOQ: 500 pcs

1-YEAR GUARANTEE

WhatsApp / WeChat / Phone: +86 197 0600 9162

www.saiyaautoparts.com

Gas springs

3,592 catalogue entries | 146 vehicle brand / application groups

Catalogue ref / Main OE	Application / equipment / notes	Cross-references	Position
LINCOLN / continued			
YQ49676 8A5Z16C826A	MKS 2009-2016 BONNET	8A5Z16C826B; 6562; SG204071	Bonnet
YQ56738 DP5Z16C826A	MKZ SEDAN 2013-2020 BONNET	3B809293; 3B809293W; SG204079	Bonnet
YQ51674 2L7Z16C826AA	NAVIGATOR 2003-2006 BONNET	6306	Bonnet
YQ50324 7L7Z16C826AA	NAVIGATOR 2007-2015 BONNET	7L7Z16C826B; 9L7Z16C826A; 9L7Z16C826B; FL7Z16C826A; 4525; 10274108	Bonnet
YQ56797 JL1Z16C826A	NAVIGATOR 2018-2024 BONNET	JL1B16C826AC; 5B269632; 269632	Bonnet
YQ50821 F0VY16C826A	TOWN CAR 1990-1997 BONNET	SG404010; 4466	Bonnet
YQ50469 F3AB16C826AA	TOWN CAR 1998-2002 BONNET	F3AZ16C826A; F3AZ16C826B; 4467	Bonnet
YQ50822 3W1Z16C826AA	TOWN CAR 2003-2005 BONNET	SG304070; 4155	Bonnet
YQ50823 6W1Z16C826AB	TOWN CAR 2006-2011 BONNET	3W1354231A14AA; SG304096	Bonnet
YQ58034 1L2Z78406A10AA	AVIATOR 2003-2005 BOOT	4584	Boot
YQ50814 AE9Z74406A10A	MKT 2010-2019 BOOT	AE9Z74406A11A; SG104002; PM3677; 6777	Boot
YQ50815 7A1Z78406A10A	MKX 2007-2010 BOOT	7A1Z78406A11B; PM3779; SG204066; 331020; 6684; 7A1378406A10BD	Boot
YQ50816 BA1Z78406A10A	MKX 2011-2015 BOOT	BA1378406A10BA; PM3778; 6882	Boot
YQ50487 F85Z78406A10AA	NAVIGATOR 1998-2002 BOOT	F75Z78406A11AB; SG204020; 4964	Boot
YQ50819 2L7Z78406A11AA	NAVIGATOR 2003-2017 BOOT	9L7Z78406A10A; 7L7Z78406A11A; PM3226; SG304081	Boot

QUALITY FIRST
Confidence in every part.

WHOLESALE MOQ 1,000 PCS
Sample / trial MOQ: 500 pcs

1-YEAR GUARANTEE

WhatsApp / WeChat / Phone: +86 197 0600 9162

www.saiyaautoparts.com

Gas springs

3,592 catalogue entries | 146 vehicle brand / application groups

Catalogue ref / Main OE	Application / equipment / notes	Cross-references	Position
LINCOLN / continued			
YQ50796 3C5Z78406A10BA	AVIATOR 2003-2005 REAR WINDOW	3C5Z78406A11AA; 6605	Rear Window
YQ45288 7L1Z7842104A	EXPEDITION 2007-2017 NAVIGATOR 2006-2017 REAR WINDOW	6253	Rear Window
YQ52098 F75Z7842104AB	NAVIGATOR 1998-2002 REAR WINDOW	4676; A80015OD6110017; SG304023	Rear Window
YQ46216 2L1Z78406A11BA	NAVIGATOR 2003-2006 REAR WINDOW	4191	Rear Window
YQ56771 JL1Z7842104A	NAVIGATOR 2018-2020 REAR WINDOW	257921; 4B257921; JL1Z7842105A	Rear Window
YQ50805 E2LB54406A10AA	MARK VI 1981-1982 TRUNK **Notes** Vehicle Manufactured To 01/1982	SG404007; 613769; 4882; 167818	Trunk
YQ50806 081778	MARK VI 1982-1983 TRUNK **Notes** Vehicle Manufactured From 02/1982	SG404004; 4616	Trunk
YQ50809 8A5Z54406A10A	MKS 2009-2011 TRUNK	SG404091; PM3018; 398896; 6563	Trunk
YQ50812 AA5Z54406A10A	MKS 2012-2016 TRUNK	SG404096; PM3836; 465833; 6760; AA5354406A10AB	Trunk
YQ50533 7E5Z54406A10A	MKZ SEDAN 2007-2009 TRUNK **Equipment** W/ Spoiler	7N7Z54406A10B; 7E5Z54406A10B; 7N7Z54406A10A; 6393	Trunk
YQ44273 AH6Z54406A10A	MKZ SEDAN 2010-2012 TRUNK	AN7354406A10AC; PM1126	Trunk
LYNK & CO			
YQ54254 8890129377	01 2017-2025 05 2017-2025 BONNET	8888527844	Bonnet

QUALITY FIRST
Confidence in every part.

WHOLESALE MOQ 1,000 PCS
Sample / trial MOQ: 500 pcs

1-YEAR GUARANTEE

WhatsApp / WeChat / Phone: +86 197 0600 9162

www.saiyaautoparts.com

Gas springs

3,592 catalogue entries | 146 vehicle brand / application groups

Catalogue ref / Main OE	Application / equipment / notes	Cross-references	Position
MAN			
YQL56058 81748210063	LION´S CITY A 20 1998- LION´S CITY A 21 1996- LION´S CITY A 22 2009- LION´S CITY A 23 1996- LION´S CITY A 26 2004-2009 LION´S CITY A 35 2009- LION´S CITY A 37 2002-2009 LION´S CITY A 39 2004- LION´S CITY LIONS CITY 2004- LION´S CITY LIONS CITY CNG 2004- LION´S CITY LIONS CITY LPG 2005-2014 LION´S COACH FRH 1995- NG NG 312, NG 313 1998- NL 1991- NÜ 1996- R R 292, FR 292, FRH 292 1985-1993 SR 1975-1986 ÜL 1989- BONNET		Bonnet
YQ55808 81748210110	E2000 1995- F2000 1994- F90 1985-1997 LION´S CITY A 1990- NG NG 312, NG 313 1998- NL 1992- NÜ 1996- BOOT		Boot
YQ20202 81748210095	F 2000 1994- BOOT MAN F 90 1986-1997 BOOT MAN M 90 1988-1998 DRIVER CAB		Boot
YQ43018 81748210039	F2000 1994 BOOT F90 1986-1997 BOOT TGX 2006-2021 BOOT		Boot
YQ53178 81748210146	TGA 1999- TGL 2004-2022 TGM 2005-2023 BOOT	81748210149	Boot

QUALITY FIRST
Confidence in every part.

WHOLESALE MOQ 1,000 PCS
Sample / trial MOQ: 500 pcs

1-YEAR GUARANTEE

WhatsApp / WeChat / Phone: +86 197 0600 9162

www.saiyaautoparts.com

Gas springs

3,592 catalogue entries | 146 vehicle brand / application groups

Catalogue ref / Main OE	Application / equipment / notes	Cross-references	Position
MAN / continued			
YQL56064 81748210084	HOCL 12.220 HOCL/R-NL 1999-2009 HOCL 14.220 HOCL/R-NL 1998- NL NL 243 2007-2014 NL NL 273 2006-2009 NL NL 283 2012- NL NL 313 1998- NL NL 323 2007- NM NM 283 2002-2009 SG SG 240 H 1984-1994 SG SG 242 1985-1994 SG SG 312 1994-1997 SL II SL 202 1984-1994 SÜ SÜ 242 1987-1993 FRONT PANEL		Front Panel
YQ56242 10705588	LION´S CITY A 21 1996- LION´S CITY A 22 2009- LION´S CITY A 35 2009- LION´S CITY A 37 2002-2009 LION´S CITY LIONS CITY 2004- LION´S CITY LIONS CITY LPG 2005- NL 263 1996-2002 FRONT PANEL	5075DQ	Front Panel
YQ51534 81970060003	TGA 2000- TGL 2005-2022 TGM 2005-2022 TGS 2007-2021 FRONT PANEL		Front Panel
YQ51535 81970060002	TGA 2000- TGM 2005-2022 TGS 2007-2021 FRONT PANEL		Front Panel
YQ51536 81611400016	TGA 2000- FRONT PANEL		Front Panel
YQ43583 81970060029	TGA 2000-2007 TGS 2007-2013 TGX 2007-2013 FRONT PANEL		Front Panel
YQ47363 81970060027	TGA 2007-2008 TGS 2007-2021 TGX 2007-2021 FRONT PANEL		Front Panel

QUALITY FIRST
Confidence in every part.

WHOLESALE MOQ 1,000 PCS
Sample / trial MOQ: 500 pcs

1-YEAR GUARANTEE

WhatsApp / WeChat / Phone: +86 197 0600 9162

www.saiyaautoparts.com

Gas springs

3,592 catalogue entries | 146 vehicle brand / application groups

Catalogue ref / Main OE	Application / equipment / notes	Cross-references	Position
MAN / continued			
YQ55212 81970060032	FOC 2004- HOCL 1992- LION´S STAR 2000-2007 LION´S CITY A 1996- ND 2001- NG 1998- NL 1992- NM 2002-2014 NÜ 1998-2007 SL II 1993-2014 SÜ 2003- TGA 1999- TGL 2004-2022 TGM I 2005-2022 TGS I 2006-2021 TGX I 2006-2021 STEERING COLUMN ADJUSTMENT		Steering Column Adjustment
YQ47360 81970066000	TGL 2005-2022 SUNROOF	2274QG	Sunroof
YQL56067 81748210104	E2000 1997- F2000 1994- F90 1986-1997 LION'S 1996- M 1995-2005 M90 1988-1996 NL 1992- TOOL CABINET FLAP	083089	Tool Cabinet Flap
YQL56068 81748210041	EL 1993-2001 F90 1986-1995 LION´S 1996- NG 1992- NL 1991- NM 1992-1997 SG 1994-1997 SL 1984-1993 SÜ 1975-1997	048372	Tool Cabinet Flap
YQ59131 81970060020	TGA 1999- TOOLBOX		Toolbox
MASERATI			
YQ54677 384300122	3200 GT COUPE 1998-2002 BONNET		Bonnet
YQ50832 314320122	BITURBO (69, 78, AF3, AM 332) 1984-1994 BITURBO COUPE (AM 331) 1982-1992 GHIBLI II 1992-1997 BONNET	SG370001	Bonnet
YQ55002 670008872	GHIBLI III (M157) 2013- QUATTROPORTE VI 2013- BONNET **Equipment** Quattroporte W/ Passive Pedestrian Protection		Bonnet
YQ55006 68250000	GRAN TURISMO I 2007- GRANCABRIO 2010- BONNET		Bonnet

QUALITY FIRST
Confidence in every part.

WHOLESALE MOQ 1,000 PCS
Sample / trial MOQ: 500 pcs

1-YEAR GUARANTEE

WhatsApp / WeChat / Phone: +86 197 0600 9162

www.saiyaautoparts.com

Gas springs

3,592 catalogue entries | 146 vehicle brand / application groups

Catalogue ref / Main OE	Application / equipment / notes	Cross-references	Position
MASERATI / continued			
YQ55003 670033513	LEVANTE SUV (M161) 2016- BONNET		Bonnet
YQ53459 67726000	QUATTROPORTE V 2003-2012 BONNET	PM3477	Bonnet
YQ55001 670007295	QUATTROPORTE VI 2013- BONNET		Bonnet
YQ54715 384400118	3200 GT COUPE 1988-2002 BOOT	384700118	Boot
YQ55389 98004000	BITURBO (69, 78, AF3, AM 332) 1985-1994 BITURBO COUPE (AM 331) 1982-1992 GHIBLI II 1992-1997 BOOT		Boot
YQ54518 69054500	GRAN TURISMO I 2007- GRANCABRIO 2010-2017 BOOT	PM3816	Boot
YQ50836 67726100	QUATTROPORTE V 2003-2011 BOOT	4949SH; PM3419	Boot
YQ55639 6700349580	LEVANTE SUV (M161) 2016- BOOT	153466; 350875	Tailgate
MAZ			
YQ55998 11630801	5440, 6430 CABIN		Cabin
YQ51580 LP500208	5440, 6430, 6501, 6514, 6310 CABIN		Cabin
MAZDA			
YQ56660 1008277	121 III (JASM, JBSM) 1996-2003 BOOT **Equipment** W/ Rear Wiper	96FBB406A10BA; 1E0062620; 96FBB406A10BAA; 96546; 406A10AD; 6546; C96546; 108277	Boot
YQ42914 D65163620A	2 (DE_, DH_) 2007-2015 BOOT	1635440980; D65162620; D65163620; PM3219; 6701	Boot
YQ47390 3M71A406A10AD	2 (DY) 2003-2007 BOOT	DD1062620; DD1063620	Boot

QUALITY FIRST
Confidence in every part.

WHOLESALE MOQ 1,000 PCS
Sample / trial MOQ: 500 pcs

1-YEAR GUARANTEE

WhatsApp / WeChat / Phone: +86 197 0600 9162
www.saiyaautoparts.com

Gas springs

3,592 catalogue entries | 146 vehicle brand / application groups

Catalogue ref / Main OE	Application / equipment / notes	Cross-references	Position
MAZDA / continued			
YQ58169 DA6C63620A	2 HATCHBACK (DL, DJ) 2014- BOOT	DA6C62620A; DA6T63620B; DA6T62620A; DA6T62620B; DA6T63620A; PM4059	Boot
YQ56168 DG9956930	2 SALOON (DE_) 2007-2015 BOOT	DH0256930	Boot
YQ44641 BBN962620A	3 (BL) 2008-2014 BOOT	BBN963620A; BBY162620; BB4162620; M3435LR; PM3435L; PM3435R	Boot
YQ54988 BHN962620A	3 (BM, BN) 2013-2019 BOOT	BHN96261X; 3B315280; BHN96261XA; BHN96261XB; 315280; BHN962620B; BHN96361X; BHN96361XA; BHN96361XB; BHN963620A; BHN963620B; BJT662620A; BJT6626A20; BJT663620A; BJT6636A20; 11032001; 2110763; 32337; 381220; 383132; 436067; 442163; 443358; 451138210; 727051; 727290; 8155467; 871050264; GS1840	Boot
YQ56780 BDMT63620	3 HATCHBACK (BP) 2018- BOOT	BDMT62620; PM4071	Boot
YQ46635 BBM456930A	3 SALOON (BL) 2008-2014 BOOT **Equipment** W/O Spoiler	SG427006; PM3193; 20771; 665156	Boot
YQL46635-TS BBP356930A	3 SALOON (BL) 2008-2014 BOOT **Equipment** W/ Spoiler	6786	Boot
YQ48370 8AB562620	323 C IV (BG) 1989-1994 323 F IV (BG) 1989-1994 BOOT	8AB563620	Boot
YQ56522 GHP962620	6 ESTATE (GJ, GL) 2012- BOOT	GHP963620; PM3789	Boot
YQ32571 GJ6J62620	6 HATCHBACK (GG) 2002-2007 BOOT	GJ6J62620B; GJ6J63620D; GJ6J62620A; GJ6J63620; GJ6J63620G; GM9B62620D; 24435; 24435128918; 6519; 128918; GJ6J62620G	Boot
YQ55445 GS1M63620C	6 HATCHBACK (GH) 2007-2013 BOOT		Boot
YQ50844 GJ6E56930F	6 SALOON (GG) 2002-2007 BOOT	GS3L56930; GJ6A56930B; GJ6A56930; GJ6A56930C; GJ6A56930G; GJ6E56930; SG427007; 674955; PM3493	Boot

QUALITY FIRST
Confidence in every part.

WHOLESALE MOQ 1,000 PCS
Sample / trial MOQ: 500 pcs

1-YEAR GUARANTEE

WhatsApp / WeChat / Phone: +86 197 0600 9162

www.saiyaautoparts.com

Gas springs

3,592 catalogue entries | 146 vehicle brand / application groups

Catalogue ref / Main OE	Application / equipment / notes	Cross-references	Position
MAZDA / continued			
YQ42917 GS1D56930C	6 SALOON (GH) 2007-2013 BOOT **Equipment** W/O Spoiler	GS1D56930A; GS1D56930B; 8155448	Boot
YQ55555 GS1E56930A	6 SALOON (GH) 2007-2013 BOOT **Equipment** W/ Spoiler	GS1E56930B	Boot
YQ54651 GS2A63620B	6 SPORT KOMBI (GH) 2007-2013 BOOT	GS2A63620C; GS2A62620D; GS2A63620D	Boot
YQ31319 G21B62620	6 STATION WAGON (GY) 2002-2008 BOOT **Vehicle type** 6 Estate, Wagon	G21B62620A; G21B62620B; GN7L62620CHM; GN7L62620; ML5684; 6G1B63620B	Boot
YQ30087 GE4T62620C	626 V HATCHBACK (GF) 1997-2002 BOOT	GE4T63620C; 91535; 91534; GE4V63620A; GE4V63620D	Boot
YQ30202 G14S63620	626 V STATION WAGON (GW) 1998-2002 BOOT	G14S63620C; G14S62620; G14S63620D; G14S62620C	Boot
YQ58213 D10E63620B	CX-3 (DK) 2015- BOOT	D10E63620A; D10E63620; D10E62620B; D10E62620A; D10E62620; PM4064	Boot
YQ57851 DFR563620A	CX-30 2020-2025 BOOT **Equipment** W/O Power Liftgate	DFR562620A; PM4056	Boot
YQ49911 TD1162620D	CX-9 (TB) 2007-2015 BOOT **Equipment** W/O Power Liftgate	8710NP000002; TD1163620E; TD1162620E; TD1163620D	Boot
YQ49912 TD1262620D	CX-9 (TB) 2007-2015 BOOT **Equipment** W/ Power Liftgate	TD1262620E; TD1263620D; TD1263620E; 8710NP000001	Boot
YQ50848 200800	GLC HATCHBACK 1981-1985 BOOT	3B200800; 4711	Boot
YQ50850 8BL162620	MPV 1989-1998 BOOT	8BL163620; 8BL262620; 8BL362620; 8BL363620; SG227001; 4212	Boot
YQ45334 LC6262620A	MPV 1999-2006 BOOT	LC6263620A; SG227009; SG227010; 6113; 610878; 8155431; 8155430	Boot
YQ55104 623562	MX-5 III (NC) 2005-2014 BOOT **Equipment** W/ Carrier Frame	3888WO	Boot
YQ55423 N24356930A	MX-5 IV (ND) 2015- BOOT	468457; 8155471; 994273; N24356930; 690985	Boot

QUALITY FIRST
Confidence in every part.

WHOLESALE MOQ 1,000 PCS
Sample / trial MOQ: 500 pcs

1-YEAR GUARANTEE

WhatsApp / WeChat / Phone: +86 197 0600 9162

www.saiyaautoparts.com

Gas springs

3,592 catalogue entries | 146 vehicle brand / application groups

Catalogue ref / Main OE	Application / equipment / notes	Cross-references	Position
MAZDA / continued			
YQ56753 F1TZ78406A10A	NAVAJO 1991-1994 BOOT	F4TZ78406A10A; 4754; SG204003	Boot
YQ58390 C10063620D	PREMACY (CP) 1999-2005 PREMACY VAN (CP_) 1999-2005 BOOT		Boot
YQ49898 F15156930A	RX-8 2004-2011 TRUNK **Equipment** W/O Special Tuned Susp, W/ Special Tuned Suspension, W/ Sunroof	F15156930C; 6427	Boot
YQ54990 FE1556930C	RX-8 2004-2011 TRUNK **Equipment** W/ Special Tuned Suspension, W/O Sunroof		Boot
YQ59393 EC0162620C	TRIBUTE 2001-2006 BOOT	ZZC062610; SG227006; PM3011; 4596; 4551620; 5T2478406A11BA	Boot
YQ30242 BP4K62620F	3 (BK) 2003-2009 BOOT **Equipment** W/ Wiper And Or Spoiler	BP4K62620C; BP4K63620D; 6371; 8155437; BP4K63620C; 6800; BP4K62620D; BP4K63620F; 8205TK	Hatch
YQ51871 8BFA62620	RX-7 1993-1995 HATCH	8BF563620; 8BF663620; 8BF962620; 4309	Hatch
YQ30886L B01C63620	323 C V (BA) 1994-1998 323 F V (BA) 1994-1998 LH BOOT **Vehicle type** 323 Astina	8ABC63620	LH Boot
YQ30085L B25R63620	323 F VI (BJ) 1998-2004 LH BOOT	B25R63620C; B28C63620B; B28C63620C; 6203L	LH Boot
YQ30368L B22H63620A	323 P V (BA) 1996-1998 LH BOOT **Vehicle type** 323P		LH Boot
YQ57671L C23563620A	5 (CR) 2005-2010 LH BOOT	PM1036L; 8155438	LH Boot
YQ30086L GA8A63620B	626 IV HATCHBACK (GE) 1991-1997 LH BOOT	GA8A63620; 8AG163620; GD8V63620A; 8155408	LH Boot
YQ49991L KDY463620	CX-5 (KE, GH) 2011-2017 CX-5 (KF) 2017- CX-5 VAN (KE_) 2015-2017 LH BOOT	KR1163620; KD7763620A; PM3619L	LH Boot
YQ57675L EG2163620C	CX-7 (ER) 2006-2014 LH BOOT	PM3433L	LH Boot

QUALITY FIRST
Confidence in every part.

WHOLESALE MOQ 1,000 PCS
Sample / trial MOQ: 500 pcs

1-YEAR GUARANTEE

WhatsApp / WeChat / Phone: +86 197 0600 9162

www.saiyaautoparts.com

Gas springs

3,592 catalogue entries | 146 vehicle brand / application groups

Catalogue ref / Main OE	Application / equipment / notes	Cross-references	Position
MAZDA / continued			
YQ45309 F1TZ7842104A	NAVAJO 1991-1994 REAR WINDOW	F87Z7842104AA; SG304009; 4608	Rear Window
YQ46334 EC01626B0C	TRIBUTE 2001-2006 REAR WINDOW	4095842; 8155463; EC01636B0C; EC01626B0B; 4187; SG327007	Rear Window
YQ49876 8L8Z7842104A	TRIBUTE 2008-2011 REAR WINDOW	PM3165; 6260	Rear Window
YQ30886R B01C62620	323 C V (BA) 1994-1998 323 F V (BA) 1994-1998 RH BOOT **Vehicle type** 323 Astina		RH Boot
YQ30085R B25R62620	323 F VI (BJ) 1998-2004 RH BOOT	B25R62620C; B28C62620B; B28C62620C; 6203R	RH Boot
YQ30368R B22H62620A	323 P V (BA) 1996-1998 RH BOOT **Vehicle type** 323P		RH Boot
YQ57671R C23562620A	5 (CR) 2005-2010 RH BOOT	PM1036R; 8155439	RH Boot
YQ30086R GA8A62620C	626 IV HATCHBACK (GE) 1991-1997 RH BOOT	GA8A62620; 8AG162620; GD8V62620B; 448616	RH Boot
YQ49991R KDY462620	CX-5 (KE, GH) 2011-2017 CX-5 (KF) 2017- CX-5 VAN (KE_) 2015-2017 RH BOOT	KR1162620; KD7762620A; PM3619R	RH Boot
YQ57675R EG2162620C	CX-7 (ER) 2006-2014 RH BOOT	PM3433R	RH Boot
YQ46212 YS4Z74406A10AA	6 2004-2007 TAILGATE	YS41N406A10AA; 4358	Tailgate
YQ51842 BB6262620	GLC WAGON 1985 TAILGATE	4215	Tailgate
YQ32663 BN8V56930B	3 SALOON (BK) 2003-2009 TRUNK **Equipment** W/O Spoiler	SG427002; 6410; 8155441; BN8V56930M; BN8V56930; BN8V56930A; BN8W56930B; BN8W56930	Trunk
YQ56856 4062A	3 SEDAN 2004-2009 TRUNK **Equipment** W/ Spoiler	752657; CS1000120	Trunk

QUALITY FIRST
Confidence in every part.

WHOLESALE MOQ 1,000 PCS
Sample / trial MOQ: 500 pcs

1-YEAR GUARANTEE

WhatsApp / WeChat / Phone: +86 197 0600 9162

www.saiyaautoparts.com

Gas springs

3,592 catalogue entries | 146 vehicle brand / application groups

Catalogue ref / Main OE	Application / equipment / notes	Cross-references	Position
MAZDA / continued			
YQ47693 NF7956930B	MX-5 MIATA 2006-2015 TRUNK **Equipment** W/O Automatic Convertible Roof	6735; NF7956930C	Trunk
YQ53278 NE5256930	MX-5 MIATA 2006-2015 TRUNK **Equipment** W/ Automatic Convertible Roof		Trunk
MCLAREN			
YQ54683 082430	F1 COUPE 1993-1998 BONNET		Bonnet
MERCEDES-BENZ			
YQ47362 19807764	ACTROS 1996-2002 ACTROS MP2 / MP3 2002- AXOR 2 2004- AXOR 2002-2004 AIR DEFLECTOR		Air Deflector
YQL56036 0029800894	ACTROS 1996- BED	A0029800894; 904873	Bed
YQ45438 A2018800229	190 (W201) 1982-1993 BONNET **Equipment** W/O Protector Pipe	9802464; 2018800229	Bonnet
YQ57041 1779800100	A-CLASS (W177) 2018- A-CLASS SALOON (V177) 2018- B-CLASS SPORTS TOURER (W247) 2018- EQA (H243) 2021- EQB (X243) 2021- BONNET	A1779800100	Bonnet
YQ55331 1979800264	AMG GT (C190) 2014-2020 AMG GT ROADSTER (R190) 2016-2021 SLS AMG (C197) 2010- SLS AMG ROADSTER (R197) 2011- BONNET	A1979800264; 112826; 17962	Bonnet
YQ20504 2028800029	C-CLASS T-MODEL (S202) 1996-2001 C-CLASS (W202) 1993-2000 BONNET	SG403037; 4114; A2028800029	Bonnet
YQ53211 4159800164	CITAN BOX (W415) 2006-2013 CITAN MIXTO (DOUBLE CABIN) (W415) 2012-2021 CITAN BOX BODY/MPV (W415) 2013-2021 BONNET	159428; 1666; 31831; 338034; 430719131100; 450025810; 47043; 654706489R; 8056834; 871025112; A4159800164; AG40278; GS1311; GS1760; ML6430	Bonnet

QUALITY FIRST
Confidence in every part.

WHOLESALE MOQ 1,000 PCS
Sample / trial MOQ: 500 pcs

1-YEAR GUARANTEE

WhatsApp / WeChat / Phone: +86 197 0600 9162

www.saiyaautoparts.com

Gas springs

3,592 catalogue entries | 146 vehicle brand / application groups

Catalogue ref / Main OE	Application / equipment / notes	Cross-references	Position
MERCEDES-BENZ / continued			
YQ30092 2088800029	CLK (C208) 1997-2003 CLK CONVERTIBLE (A208) 1998-2002 BONNET	2088600029; SG303001; 6276; A2088600029; A2088800029	Bonnet
YQ45245 2048800029	CLS (C218) 2011-2017 CLS SHOOTING BRAKE (X218) 2012-2017 E-CLASS T-MODEL (S212) 2009-2016 E-CLASS COUPE (C207) 2009-2016 E-CLASS (W212) 2009-2016 E-CLASS CONVERTIBLE (A207) 2010-2016 BONNET	A2048800029	Bonnet
SQL1782 2129800564	CLS (C218) 2011-2017 CLS SHOOTING BRAKE (X218) 2012-2017 BONNET	A2129800564	Bonnet
YQ30094 2118800029	CLS (C219) 2005-2010 E-CLASS (W211) 2002-2008 E-CLASS PLATFORM/CHASSIS (VF211) 2003-2009 E-CLASS T-MODEL (S211) 2003-2009 BONNET **Equipment** W/ Aluminium Bonnet Excluding C219	2118800329; A2118800329; 3B002433; 610525; 8056804; A2118800029; ML5309	Bonnet
YQ20511 2108800229	E-CLASS T-MODEL (S210) 1996-2003 E-CLASS (W210) 1995-2002 BONNET	2108800429; A2108800229	Bonnet
YQ55121 4479800664	EQV (W447) 2020- MARCO POLO CAMPER (W447) 2015- V-CLASS (W447) 2014- BONNET	10103847; 4479801664; A4479801664; PM3959	Bonnet
YQ56579 A0039809464	G-CLASS (W463) 2019- BONNET	39809464; 48555; 814061	Bonnet
YQ45437 A0009808164	G-CLASS CABRIO (W463) 1989- G-CLASS (W461) CLOSED OFF-ROAD VEHICLE 1989- BONNET	9808164; 7835BD; 8056840	Bonnet
CQ9409 A1649800464	GL-CLASS (X164) 2007-2012 BONNET	1649800464	Bonnet
YQ54752 A1669802464	GL-CLASS (X166) 2012-2015 GLE (W166) 2015-2018 GLE COUPE (C292) 2015-2019 GLS (X166) 2015-2019 M-CLASS (W166) 2011-2015 BONNET	8056831; 1669802464	Bonnet

QUALITY FIRST
Confidence in every part.

WHOLESALE MOQ 1,000 PCS
Sample / trial MOQ: 500 pcs

1-YEAR GUARANTEE

WhatsApp / WeChat / Phone: +86 197 0600 9162

www.saiyaautoparts.com

Gas springs

3,592 catalogue entries | 146 vehicle brand / application groups

Catalogue ref / Main OE	Application / equipment / notes	Cross-references	Position
MERCEDES-BENZ / continued			
YQ59274 2549800100	GLC (X254) 2022- GLC Coupe (C254) 2022- BONNET	A2549800100	Bonnet
YQ54633 A0019807064	INTEGRO (O 550) INTEGRO 2006- INTOURO INTOURO, INTOURO E, INTOURO M, INTOURO ME 2005- TOURISMO (O 350) 2003- TRAVEGO (O 580) 1999- BONNET	19807064; A0029801564; A0019801964	Bonnet
YQ30095 1638800029	M-CLASS (W163) 1998-2005 BONNET	0488VQ; 614399; 6319; A1638800029; A80015OD6110038; SG203009; SG403062	Bonnet
YQ42882 1669802364	M-CLASS (W166) 2011- GLE (W166) 2015- BONNET	1669802464	Bonnet
YQ51637 2518800229	R-CLASS (W251, V251) MPV 2005-2014 BONNET **Equipment** W/ Protector Pipe, Reuse Old One Ends, Threaded M7*1.5	SG303074; 393399; 4B189535W; 4B189535; 2519800664; 2518800129	Bonnet
YQ51638 2518800129	R-CLASS (W251, V251) MPV 2005-2014 BONNET **Equipment** W/ Protector Pipe	2518800229; 2518800229S; 2519800564; 2519800664; 4B391965; A2518800229; A2519800564; A2518800129	Bonnet
YQ56121 2518800229	R-CLASS (W251, V251) MPV 2005-2014 BONNET **Equipment** W/O Protector Pipe, Reuse Old One Ends, Threaded M7*1.5	2518800129; A2518800129; A2518800229	Bonnet
YQ30001 2208800329	S-CLASS (W220, V220) 1998-2005 BONNET	8056810; A2208800329	Bonnet
CQ9405 10927733	S-CLASS (W221) 2005- BONNET	1716TU; 188579; 27733; 31111; 338014; 8056814; AG40053; AG50666; GS0878; GS0984; ML6029; PGS188579	Bonnet
YQ54773 2158800029	S-CLASS COUPE (C215) 1999-2006 BONNET	A2158800029; SG103003; 6270	Bonnet
YQ31093 2308800029	SL (R230) 2001-2012 BONNET	SG403057; 9153KZ; 8468UW; 6699	Bonnet
YQ51632 1729800064	SLC (R172) 2016- SLK (R172) 2011- BONNET	A1729800064; 3D615195; SG103006; 3D615195W	Bonnet

QUALITY FIRST
Confidence in every part.

WHOLESALE MOQ 1,000 PCS
Sample / trial MOQ: 500 pcs

1-YEAR GUARANTEE

WhatsApp / WeChat / Phone: +86 197 0600 9162

www.saiyaautoparts.com

Gas springs

3,592 catalogue entries | 146 vehicle brand / application groups

Catalogue ref / Main OE	Application / equipment / notes	Cross-references	Position
MERCEDES-BENZ / continued			
YQ55963 1708800229	SLK (R170) 1996-2004 BONNET	A1708800229	Bonnet
YQ46401 1247500636	124 (A124) CONVERTIBLE 1991-1993 E-CLASS CONVERTIBLE (A124) 1993-1998 BOOT	SG403017; A1247500636	Boot
YQ30098 A1249800164	124 T-MODEL (S124) 1985-1993 E-CLASS T-MODEL (S124) 1993-1996 BOOT	1249800164; 8156804; 1249800264; A1249800264	Boot
YQ54306 1689800964	A-CLASS (W168) 1997-2004 BOOT	1689801264; 438000; 6241QH; A1689800164; A1689800964; A1689801164; 1689800164	Boot
YQ51635 1697400045	A-CLASS (W169) 2004-2012 BOOT	1697400345; 8156810; A1697400045	Boot
YQ51630 1769800164	A-CLASS (W176) 2012-2018 BOOT	A1769800264; 1769800264; A1769800164; A1769800264	Boot
YQ57042 1779800164	A-CLASS (W177) 2018 -BOOT	1779800264; 686695; 706277; 706994; A1779800164; A1779800264	Boot
YQ32036 1699800864	B-CLASS SPORTS TOURER (W245) 2005-2011 BOOT	1699801064; 1699800764; 1699800964; A1699800864; A1699801064	Boot
YQ54692 A2469800564	B-CLASS SPORTS TOURER (W246, W242) 2011-2018 BOOT	2469800664; A2469800664; 2469800564; 2469800164; 8156832; A2469800164	Boot
YQ56562 2479800164	B-CLASS SPORTS TOURER (W247) 2018- BOOT	2479800264; 444566; 445044; A2479800164; A2479800264; 710834	Boot
YQ31103 2039800164	C-CLASS SPORTCOUPE (CL203) 2002-2008 BOOT	A2039800164	Boot
YQ30596 A2029800364	C-CLASS T-MODEL (S202) ESTATE 1996-2001 BOOT	2029800364	Boot
YQ30091 2037400045	C-CLASS T-MODEL (S203) 2001-2007 BOOT	A2037400045; 20398; SG303005	Boot

Gas springs

3,592 catalogue entries | 146 vehicle brand / application groups

Catalogue ref / Main OE	Application / equipment / notes	Cross-references	Position
MERCEDES-BENZ / continued			
YQ46407 2049801164	C-CLASS T-MODEL (S204) 2007-2014 E-CLASS T-MODEL (S212) 2009-2016 BOOT **Equipment** W/O Power Liftgate	000744; 16931; 26251; 33509; 409100036; 10930882; 1514; 1615079080; 1830; 2049802264; 2110706; 2129801064; 2127400045; 30882; 31223; 3934ZS; 409133; 430719113400; 438023; 438025; 50049596; 8156823; 8156825; 871023222; 871023225; 871023290; 9167202; A2049801164; A2049802264; A2127400045; A2129801064; AG40887; GS1134; GS1344; GS1349; ML6016; PGS016931; PGS026251; PGS033509; V302396	Boot
YQ31098 2047400145	C-CLASS T-MODEL (S204) 2007-2014 BOOT **Equipment** W/ Power Liftgate	32724; A2047400145	Boot
YQ54657 2059801064	C-CLASS T-MODEL (S205) 2014-2021 BOOT **Equipment** W/ Power Liftgate	170672; A2059801064	Boot
YQ54999 2059800964	C-CLASS T-MODEL (S205) 2014-2021 BOOT **Equipment** W/O Power Liftgate	169955; 268419; 32408; 438038; 8156838; 871023246; A2059800964; GS1759	Boot
YQ54994 A1179800664	CLA SHOOTING BRAKE (X117) 2015-2019 BOOT **Equipment** W/O Power Liftgate	108522; 11033019; 1179800664; 183097; 2110767; 32480; 8156845; 871023295; 165414	Boot
YQ46405 2039800764	CLC-CLASS (CL203) 2008-2011 BOOT	A2039800764; 2039800564; A2039800564	Boot
YQ46408 2087500036	CLK (C208) 1997-2002 CLK CONVERTIBLE (A208) 1998-2002 BOOT	2087500336; 7500336; A2087500336; A2087500036	Boot
YQ46634 A2099800364	CLK CONVERTIBLE (A209) 2002-2010 BOOT **Equipment** W/O Power Liftgate	8478UQ; 6590; 2099800364	Boot
YQ50869 2099800164	CLK CONVERTIBLE (A209) 2003-2010 SL (R230) 2001-2005 BOOT **Equipment** W/ Power Liftgate	8483UI; 6591; A2099800164	Boot
PQ8483 2099800064	CLK COUPE (C209) 2002-2009 BOOT	A2099800064	Boot

QUALITY FIRST
Confidence in every part.

WHOLESALE MOQ 1,000 PCS
Sample / trial MOQ: 500 pcs

1-YEAR GUARANTEE

WhatsApp / WeChat / Phone: +86 197 0600 9162

www.saiyaautoparts.com

Gas springs

3,592 catalogue entries | 146 vehicle brand / application groups

Catalogue ref / Main OE	Application / equipment / notes	Cross-references	Position
MERCEDES-BENZ / continued			
YQ51626 2189800164	CLS SHOOTING BRAKE (X218) 2012-2017 BOOT	168999; 32419; 402000; 671601; 8156846; 871023296; A2189800164	Boot
YQ55071 2139800564	E-CLASS ALL-TERRAIN (S213) 2017-2023 E-CLASS T-MODEL (S213) 2016-2023 BOOT **Equipment** W/ Power Liftgate	221345; 300223; 8156847; 871023297; 974905; A2139800100; A2139800564	Boot
YQ55080 2139800064	E-CLASS ALL-TERRAIN (S213) 2017-2023 E-CLASS T-MODEL (S213) 2016-2023 BOOT **Equipment** W/O Power Liftgate	222062; 458904; A2139800064	Boot
YQ57455 A1247500036	E-CLASS CONVERTIBLE (A124) 1993-1998 BOOT	0675AI; 28561; 31125; 871023237; 2524BV; A1247500636; AG50800; GS0998; ML6020; PGS2524BV	Boot
YQ20514 2119800364	E-CLASS PLATFORM/CHASSIS (VF211) 2003-2009 E-CLASS T-MODEL (S211) 2003-2009 BOOT **Equipment** W/O Power Liftgate	8491UM; A2119800364	Boot
YQ31101 A0019808064	E-CLASS T-MODEL (S210) 1996-2003 E-CLASS (W210) 1995-2002 BOOT	19808064	Boot
YQ51229 4479800264	EQV (W447) 2020- MARCO POLO CAMPER (W447) 2015- V-CLASS (W447) 2014- VITO MIXTO (DOUBLE CABIN) (W447) 2014- VITO TOURER (W447) 2014- VITO VAN (W447) 2014- BOOT **Equipment** W/ Fixed Rear Window	431883; 438041; 642221; 8156841; 871023249; A4479800264; GS1766	Boot
YQ49751 A1649800364	GL-CLASS (X164) 2007-2012 BOOT	1649800364	Boot
YQ51629 1569800164	GLA-CLASS (X156) 2013-2019 BOOT **Equipment** W/O Power Liftgate	1569800264; A1569800164; A1569800264	Boot
YQ51631 A2539800764	GLC (X253) 2015-2022 BOOT **Equipment** W/O Power Liftgate	2539800064; 2539800764; 266268; 510043; 674735; 732802; 8156848; 871023298; A2539800064	Boot

Gas springs

3,592 catalogue entries | 146 vehicle brand / application groups

Catalogue ref / Main OE	Application / equipment / notes	Cross-references	Position
MERCEDES-BENZ / continued			
YQ55025 2539800864	GLC (X253) 2015-2022 BOOT **Equipment** W/ Power Liftgate	2539800400; 2539800164; 2539800300; 293053; 405845; 410073; 733758; 8156849; 871023299; A2539800164; A2539800300; A2539800864	Boot
YQ46406 2049800764	GLK-CLASS (X204) SUV 2008-2015 BOOT **Equipment** W/ Power Liftgate	2049802664; A2049802664; A2049800764; 8156830	Boot
YQ46633 2049802864	GLK-CLASS (X204) SUV 2008-2015 BOOT **Equipment** W/O Power Liftgate	521503; A2049801564; 2049801564	Boot
YQ30096 1637400345	M-CLASS (W163) 1998-2005 BOOT	0421VG; ML5530; 1637400045; 6114; A1637400345; A1637400045	Boot
YQ31438 1647400145	M-CLASS (W164) 2006-2011 BOOT **Equipment** W/O Power Liftgate	1647400245; 24582; 8156815; 8156816; A1647400145; A1647400245; SG303070; 25376; 24957; 6693; 10140923; 10140924	Boot
PQ8487 1669801964	M-CLASS (W166) 2011-2015 BOOT	1669802064; 47101; A1669801964; A1669802064	Boot
YQ51230 A4479800364	MARCO POLO CAMPER (W447) 2015- V-CLASS (W447) 2015- BOOT **Equipment** W/ Hinged Rear Window	4479800364; PM3961	Boot
YQ56554 4479800164	MARCO POLO CAMPER (W447) 2015- VITO MIXTO (DOUBLE CABIN) (W447) 2014- EVITO VAN (W447) 2019- EVITO TOURER (W447) 2019- BOOT **Equipment** W/O Rear Window	A4479800164; PM3962	Boot
YQ31099 2517400045	R-CLASS (W251, V251) MPV 2005-2014 BOOT **Equipment** W/O Power Liftgate	A2517400045	Boot
YQ30906 2207500136	S-CLASS (W220, V220) 1998-2005 BOOT	2207500236; 2209800364; 2207500000; A2207500136; A2207500236; A220980364	Boot
YQ30907 2217500236	S-CLASS (W221, V221) 2005-2013 BOOT	2217500216; A2217500236; A2217500216	Boot
YQ55337 A2227500036	S-CLASS (W222, V222, X222) 2014- BOOT	2227500036; PM3956	Boot

QUALITY FIRST
Confidence in every part.

WHOLESALE MOQ 1,000 PCS
Sample / trial MOQ: 500 pcs

1-YEAR GUARANTEE

WhatsApp / WeChat / Phone: +86 197 0600 9162
www.saiyaautoparts.com

Gas springs

3,592 catalogue entries | 146 vehicle brand / application groups

Catalogue ref / Main OE	Application / equipment / notes	Cross-references	Position
MERCEDES-BENZ / continued			
YQ46402 1299800564	SL (R129) 1989-2001 BOOT **VIN** VIN to: f018805	RB8795860; 5B8150BD; 5B8150BDW; 614175; 6515IQ; 8150BD; 8194123; 13624; SG403031	Boot
YQ47705 1299800664	SL (R129) 1989-2001 BOOT **VIN** VIN to: f018806	SG403018; 2616BK; 772844; 6698; 614379	Boot
YQ31100 2307500036	SL (R230) 2001-2012 BOOT **Equipment** W/O Power Liftgate	A2307500036	Boot
YQ46412 2309800264	SL (R230) 2006-2012 BOOT **Equipment** W/ Power Liftgate	3405WY; Q2A2309800164; 2309800164; PM3228; Q2A2309800264; PM3174	Boot
YQ55602-277 A2319800264	SL (R231) 2013-2020 BOOT	164441; 31364; 359231; 411333; 430719120100; 826467; 871023244; 908472; A2319800364; A2319800464; A2319800564; GS40061	Boot
YQ49916 1729800264	SLC (R172) 2016- SLK (R172) 2011- BOOT	A1729800264	Boot
YQ46679 1707500036	SLK (R170) 1996-2004 BOOT	A1707500036; PM1006; SG403040	Boot
YQY3053 1717500036	SLK (R171) 2004-2011 BOOT	A1717500036	Boot
YQ50884 1997500036	SLR (R199) 2004-2006 BOOT	SG403065	Boot
YQ55638 A1979880104	SLS AMG (C197) 2010- BOOT	1979880104; 112587; 26162	Boot
YQ30097 6389800364	V-CLASS (638/2) 1996-2003 VITO VAN (W638) 1997-2003 VITO BUS (W638) 1996-2003 BOOT **Equipment** W/ Fixed Rear Window	A6389800364	Boot
YQ43607 A6389800464	V-CLASS (638/2) 1996-2003 VITO VAN (W638) 1997-2003 VITO BUS (W638) 1996-2003 BOOT **Equipment** W/ Windowless Tailgate	6389800464	Boot
YQ20518 4149800064	VANEO (414) 2002-2005 BOOT	156809; 6253QS	Boot

QUALITY FIRST
Confidence in every part.

WHOLESALE MOQ 1,000 PCS
Sample / trial MOQ: 500 pcs

1-YEAR GUARANTEE

WhatsApp / WeChat / Phone: +86 197 0600 9162

www.saiyaautoparts.com

Gas springs

3,592 catalogue entries | 146 vehicle brand / application groups

Catalogue ref / Main OE	Application / equipment / notes	Cross-references	Position
MERCEDES-BENZ / continued			
YQ30697 6399800364	VIANO (W639) 2003- VITO BUS (W639) 2003- VITO / MIXTO VAN (W639) 2003- BOOT **Equipment** W/ Bicycle Carrier	6399800164; 8156808; A6399800364; A6399800164; GS0782; ML5716	Boot
YQ46417 6399800064	VITO / MIXTO VAN (W639) 2003-2014 VITO BUS (W639) 2003- BOOT **Equipment** W/ Tailgate, W/O Rear Window	8488UK	Boot
YQ45363 2096900056	CLK CONVERTIBLE (A209) 2002-2010 CONVERTIBLE STOWAGE	A2096900056; 2096900059; A2096900059	Convertible Stowage
YQ53837 2307500136	SL (R230) 2001-2012 CONVERTIBLE TOP	SG303007; 4G9961UO; 4G9961UOW; 8435MG; 9961UO	Convertible Top
YQA0005 19808464	ACTROS 1996-2002 AXOR 2 2004- FRONT PANEL	0019808464; 0588PG	Front Panel
YQ54893 29808164	ACTROS MP2 / MP3 2002- FRONT PANEL		Front Panel
YQ51592 39802464	ACTROS MP4 / MP5 2011- FRONT PANEL		Front Panel
YQL59444 0009881501	ATEGO 2004- AXOR 2002- FRONT PENAL		Front Panel
YJ0006 0009809064	MK 1987-1996 NG 1985-1994 SK 1987-1996 FRONT PANEL	9809064	Front Panel
YQ56436 A2139800164	AMG GT (X290) 2018- CLS (C257) 2017- E-CLASS (W213) 2016- E-CLASS CONVERTIBLE (A238) 2017- E-CLASS COUPE (C238) 2016- E-CLASS T-MODEL (S213) 2016-2023 LH BONNET **Equipment** W/ Protector Pipe	2139800164; 4B222779; 222779	LH Bonnet

QUALITY FIRST
Confidence in every part.

WHOLESALE MOQ 1,000 PCS
Sample / trial MOQ: 500 pcs

1-YEAR GUARANTEE

WhatsApp / WeChat / Phone: +86 197 0600 9162

www.saiyaautoparts.com

Gas springs

3,592 catalogue entries | 146 vehicle brand / application groups

Catalogue ref / Main OE	Application / equipment / notes	Cross-references	Position
MERCEDES-BENZ / continued			
YQ56973 A2139800164	AMG GT (X290) 2018- CLS (C257) 2017- E-CLASS (W213) 2016- E-CLASS CONVERTIBLE (A238) 2017- E-CLASS COUPE (C238) 2016- E-CLASS T-MODEL (S213) 2016-2023 LH BONNET **Equipment** W/O Protector Pipe	2139800164; 4B222779; 222779	LH Bonnet
YQ51574 A2038800029	C-CLASS (W203) 2000-2007 C-CLASS T-MODEL (S203) 2000-2008 C-CLASS SPORTCOUPE (CL203) 2001-2008 CLC-CLASS (CL203) 2008-2011 CLK (C209) 2002-2010 CLK CONVERTIBLE (A209) 2003-2009 LH BONNET **Equipment** W/ Protector Pipe	2038800029	LH Bonnet
YQ54219 A2038800429	C-CLASS (W203) 2000-2007 C-CLASS T-MODEL (S203) 2000-2008 C-CLASS SPORTCOUPE (CL203) 2001-2008 CLC-CLASS (CL203) 2008-2011 CLK (C209) 2002-2010 CLK CONVERTIBLE (A209) 2003-2009 LH BONNET **Equipment** W/O Protector Pipe	2038800429	LH Bonnet
YQ31096 2049800064	C-CLASS (W204) 2007-2014 C-CLASS COUPE (C204) 2011- C-CLASS T-MODEL (S204) 2007-2014 BONNET **Equipment** W/ Holding Function	2049802164; A2049800064	LH Bonnet
YQ54498 2059801364	C-CLASS (W205) 2014- C-CLASS T-MODEL (S205) 2014- C-CLASS COUPE (C205) 2015- LH BONNET **Equipment** W/ Protector Pipe	A2059800364; A2059801364	LH Bonnet
YQ51584 2059800064	C-CLASS (W205) 2014-2021 C-CLASS CONVERTIBLE (A205) 2016-2023 C-CLASS COUPE (C205) 2015-2023 C-CLASS T-MODEL (S205) 2014-2021 LH BONNET **Equipment** W/ Protector Pipe	A2059800064; 460093	LH Bonnet
YQ51628 2539801164	GLC (X253) 2015-2022 GLC COUPE (C253) 2016-2023 LH BONNET **Equipment** W/O Protector Pipe	A2539801164	LH Bonnet

QUALITY FIRST
Confidence in every part.

WHOLESALE MOQ 1,000 PCS
Sample / trial MOQ: 500 pcs

1-YEAR GUARANTEE

WhatsApp / WeChat / Phone: +86 197 0600 9162

www.saiyaautoparts.com

Gas springs

3,592 catalogue entries | 146 vehicle brand / application groups

Catalogue ref / Main OE	Application / equipment / notes	Cross-references	Position
MERCEDES-BENZ / continued			
YQL56179 A2539800564	GLC (X253) 2015-2022 GLC COUPE (C253) 2016-2023 LH BONNET **Equipment** W/ Protector Pipe	2539800564	LH Bonnet
YQL56363L 1679800164	GLE (V167) 2018- GLE COUPE (C167) 2019- GLS (X167) 2019- LH BONNET	A1679800164	LH Bonnet
YQ51586 2049800564	GLK-CLASS (X204) 2008-2015 LH BONNET	A2049800564	LH Bonnet
YQ51575 A1648800029	M-CLASS (W164) 2005-2011 LH BONNET	1648800029; SG203070	LH Bonnet
YQL59119 2239800100	MAYBACH (W223) 2020- LH BONNET	A2239800100	LH Bonnet
YQ54425 A2229800064	MAYBACH S-CLASS (X222) 2020- LH BONNET	5B428076; 2229800064	LH Bonnet
YQ31092 1718800129	SLK (R171) 2004-2011 BONNET	A1718800129; 6690; SG203011; SG203012; PM3732LR; 6826UR; 610043	LH Bonnet
YQ55362 4479800564	EQV (W447) 2020- MARCO POLO CAMPER (W447) 2019- V-CLASS (W447) 2014- REAR WINDOW	A4479800564; 2019273; PM3958; 871023252	Rear Window
YQ56785 2139800264	AMG GT (X290) 2018- CLS (C257) 2017- E-CLASS (W213) 2016- E-CLASS CONVERTIBLE (A238) 2017- E-CLASS COUPE (C238) 2016- E-CLASS T-MODEL (S213) 2016-2023 RH BONNET **Equipment** W/ Protector Pipe, Reuse Old One Ends, Threaded M7*1.5	4B221584; A2139800264; 2139800864; A2139800864	RH Bonnet
YQ51573 A2038800429	C-CLASS (W203) 2000-2007 C-CLASS T-MODEL (S203) 2000-2008 C-CLASS SPORTCOUPE (CL203) 2001-2008 CLC-CLASS (CL203) 2008-2011 CLK (C209) 2002-2010 CLK CONVERTIBLE (A209) 2003-2009 RH BONNET **Equipment** W/ Protector Pipe	2038800429	RH Bonnet

Gas springs

3,592 catalogue entries | 146 vehicle brand / application groups

Catalogue ref / Main OE	Application / equipment / notes	Cross-references	Position
MERCEDES-BENZ / continued			
YQ54220 A2038800029	C-CLASS (W203) 2000-2007 C-CLASS T-MODEL (S203) 2000-2008 C-CLASS SPORTCOUPE (CL203) 2001-2008 CLC-CLASS (CL203) 2008-2011 CLK (C209) 2002-2010 CLK CONVERTIBLE (A209) 2003-2009 RH BONNET **Equipment** W/O Protector Pipe, Reuse Old One Ends, Threaded M7*1.5	2038800029	RH Bonnet
YQ46238 2049800964	C-CLASS (W204) 2007-2014 C-CLASS COUPE (C204) 2011- C-CLASS T-MODEL (S204) 2007-2014 BONNET	2049801364; 2409800064; A2049800924; A2049801364; A2049800964	RH Bonnet
YQ54499 2059801464	C-CLASS (W205) 2014- C-CLASS T-MODEL (S205) 2014- C-CLASS COUPE (C205) 2015- RH BONNET **Equipment** W/ Protector Pipe	2059800464; A2059800464; A2059801464	RH Bonnet
YQ51585 2059800164	C-CLASS (W205) 2014-2021 C-CLASS CONVERTIBLE (A205) 2016-2023 C-CLASS COUPE (C205) 2015-2023 C-CLASS T-MODEL (S205) 2014-2021 RH BONNET **Equipment** W/ Protector Pipe, Reuse Old One Ends, Threaded M7*1.5	4B457942; A2059800164; 612904; 4B460093	RH Bonnet
YQ56019 2139800264	C-CLASS (W205) 2014-2021 C-CLASS CONVERTIBLE (A205) 2016-2023 C-CLASS COUPE (C205) 2015-2023 C-CLASS T-MODEL (S205) 2014-2021 RH BONNET **Equipment** W/O Protector Pipe, Reuse Old One Ends, Threaded M7*1.5	A2139800264; 2139800864	RH Bonnet
YQ56099 2059800064	C-CLASS (W205) 2014-2021 C-CLASS CONVERTIBLE (A205) 2016-2023 C-CLASS COUPE (C205) 2015-2023 C-CLASS T-MODEL (S205) 2014-2021 RH BONNET **Equipment** W/O Protector Pipe	A2059800064	RH Bonnet
YQ51223 2539801264	GLC (X253) 2015-2022 GLC COUPE (C253) 2016-2023 RH BONNET **Equipment** W/O Protector Pipe	A2539801264; 218477; 3B218477	RH Bonnet

QUALITY FIRST
Confidence in every part.

WHOLESALE MOQ 1,000 PCS
Sample / trial MOQ: 500 pcs

1-YEAR GUARANTEE

WhatsApp / WeChat / Phone: +86 197 0600 9162

www.saiyaautoparts.com

Gas springs

3,592 catalogue entries | 146 vehicle brand / application groups

Catalogue ref / Main OE	Application / equipment / notes	Cross-references	Position
MERCEDES-BENZ / continued			
YQL56180 A2539800664	GLC (X253) 2015-2022 GLC COUPE (C253) 2016-2023 RH BONNET **Equipment** W/ Protector Pipe	2539800664	RH Bonnet
YQL56364R 1679800000	GLE (V167) 2018- GLE COUPE (C167) 2019- GLS (X167) 2019- RH BONNET	A1679800000	RH Bonnet
YQ51587 A2049801064	GLK-CLASS (X204) 2008-2015 RH BONNET	2049801064	RH Bonnet
YQ51576 A1648800129	M-CLASS (W164) 2005-2011 RH BONNET	1648800129; SG203069	RH Bonnet
YQL59120 2239800200	MAYBACH (W223) 2020- RH BONNET	A2239800200	RH Bonnet
YQ54426 A2229800164	MAYBACH S-CLASS (X222) 2020- RH BONNET	423057; A2179800164; 5B423057; 2229800164; 2179800164	RH Bonnet
YQ54693 1719800164	SLK (R171) 2004-2011 BONNET	A1719800164	RH Bonnet
YQ54519 A0009198745	V-CLASS (638/2) 1996-2003 V-CLASS VAN (638/2) 1996-2003 VITO BUS (W638) 1996-2003 VITO VAN (W638) 1997-2003 SEAT ADJUSTMENT	84034; 3000620	Seat Adjustment
YQ50859 A1247500536	124 CONVERTIBLE (A124) 1992-1995 TRUNK	1247500536; SG403020; 4050	Trunk

QUALITY FIRST
Confidence in every part.
WHOLESALE MOQ 1,000 PCS
Sample / trial MOQ: 500 pcs
1-YEAR GUARANTEE

WhatsApp / WeChat / Phone: +86 197 0600 9162
www.saiyaautoparts.com

Gas springs

3,592 catalogue entries | 146 vehicle brand / application groups

Catalogue ref / Main OE	Application / equipment / notes	Cross-references	Position
MERCEDES-BENZ / continued			
ZNQ30563 A1032000114	124 CONVERTIBLE (A124) 1992-1993 124 COUPE (C124) 1987-1993 124 SALOON (W124) 1985-1993 124 T-MODEL (S124) 1985-1993 190 (W201) 1982-1993 C-CLASS (W202) 1993-2000 E-CLASS (W124) 1993-1995 E-CLASS CONVERTIBLE (A124) 1993-1998 E-CLASS COUPE (C124) 1993-1997 E-CLASS T-MODEL (S124) 1993-1996 G-CLASS (W460) 1988-1992 G-CLASS (W461) 1990-1993 G-CLASS (W463) 1989-1997 G-CLASS CABRIO (W463) 1989-1997 HENSCHEL 2-T 206 1973-1977 HENSCHEL 2-T 207 1973-1977 S-CLASS (W126) 1985-1991 S-CLASS (W140) 1991-1998 SL (R107) 1985-1989 SL (R129) 1989-2001 SPRINTER 2-T PLATFORM/CHASSIS (B901, B902) 1995-2000 SPRINTER 2-T VAN (B901, B902) 1995-2000 SPRINTER 3-T BUS (B903) 1995-2000 SPRINTER 3-T PLATFORM/CHASSIS (B903) 1995-2000 SPRINTER 3-T VAN (B903) 1995-2000 SPRINTER 4-T PLATFORM/CHASSIS (B904) 1996-2006 SPRINTER 4-T VAN (B904) 1996-2006 T1 BUS (602) 1989-1996 T1 BUS (B601) 1977-1996 T1 PLATFORM/CHASSIS (601) 1977-1996 T1 PLATFORM/CHASSIS (B602) 1977-1996 T1 VAN (601, 611) 1982-1996 T1 VAN (B602) 1982-1996 T1/TN PLATFORM/CHASSIS 1981-1995 T1/TN VAN 1981-1995 T2/LN1 PLATFORM/CHASSIS 1986-1994 T2/LN1 VAN 1986-1994 VITO BUS (W638) 1996-2003 VITO VAN (W638) 1997-2003 V-RIBBED BELT	1032000114	V-Ribbed Belt

QUALITY FIRST
Confidence in every part.

WHOLESALE MOQ 1,000 PCS
Sample / trial MOQ: 500 pcs

1-YEAR GUARANTEE

WhatsApp / WeChat / Phone: +86 197 0600 9162

www.saiyaautoparts.com

Gas springs

3,592 catalogue entries | 146 vehicle brand / application groups

Catalogue ref / Main OE	Application / equipment / notes	Cross-references	Position
MERCEDES-BENZ / continued			
ZNQ31276 1022001514	124 COUPE (C124) 1987-1992 124 SALOON (W124) 1985-1993 124 T-MODEL (S124) 1985-1992 190 (W201) 1983-1993 T1 BUS (B601) 1989-1996 T1 VAN (601, 611) 1989-1996 T1/TN PLATFORM/CHASSIS 1982-1995 T1/TN VAN 410 1982-1995 T2/LN1 PLATFORM/CHASSIS 510 1986-1994 T2/LN1 VAN 510 1986-1994 V-RIBBED BELT **Notes** C124 Engine No. From: 000001, Until 006316 , W124 Engine No. From: 000001, Until 006316, S124 Engine No. From: 000996, Until 086551, B601 Engine No. Up To: 006636	1022000814; 1022001214; 1022001414; A1022001414; A1022000814; A1022001214	V-Ribbed Belt

QUALITY FIRST
Confidence in every part.

WHOLESALE MOQ 1,000 PCS
Sample / trial MOQ: 500 pcs

1-YEAR GUARANTEE

WhatsApp / WeChat / Phone: +86 197 0600 9162

www.saiyaautoparts.com

Gas springs

3,592 catalogue entries | 146 vehicle brand / application groups

Catalogue ref / Main OE	Application / equipment / notes	Cross-references	Position
MERCEDES-BENZ / continued			
ZNQ30566 A1112000214	124 COUPE (C124) 1992-1993 124 SALOON (W124) 1992-1993 124 T-MODEL (S124) 1992-1993 C-CLASS (W202) 1993-2000 C-CLASS (W203) 2000-2002 C-CLASS SPORTCOUPE (CL203) 2001-2002 C-CLASS T-MODEL (S202) 1996-2001 C-CLASS T-MODEL (S203) 2001-2002 CLK (C208) 1997-2002 CLK CONVERTIBLE (A208) 1998-2002 E-CLASS (W124) 1993-1995 E-CLASS (W210) 1995-2002 E-CLASS CONVERTIBLE (A124) 1993-1998 E-CLASS COUPE (C124) 1993-1997 E-CLASS T-MODEL (S124) 1993-1996 E-CLASS T-MODEL (S210) 1996-2003 M-CLASS (W163) 1998-2005 SLK (R170) 1996-2004 SPRINTER 2-T BUS (B901, B902) 1995-2006 SPRINTER 2-T PLATFORM/CHASSIS (B901, B902) 1995-2006 SPRINTER 2-T VAN (B901, B902) 1995-2006 SPRINTER 3-T BUS (B903) 1995-2006 SPRINTER 3-T PLATFORM/CHASSIS (B903) 1995-2006 SPRINTER 3-T VAN (B903) 1995-2006 SPRINTER 4-T BUS (B904) 1996-2006 SPRINTER 4-T PLATFORM/CHASSIS (B904) 1995-2006 SPRINTER 4-T VAN (B904) 1995-2006 V-CLASS (638/2) 1996-2003 VITO BUS (W638) 1996-2003 VITO VAN (W638) 1997-2003 V-RIBBED BELT	1112000414; 1112000214; A1112000414	V-Ribbed Belt

QUALITY FIRST
Confidence in every part.

WHOLESALE MOQ 1,000 PCS
Sample / trial MOQ: 500 pcs

1-YEAR GUARANTEE

WhatsApp / WeChat / Phone: +86 197 0600 9162

www.saiyaautoparts.com

Gas springs

3,592 catalogue entries | 146 vehicle brand / application groups

Catalogue ref / Main OE	Application / equipment / notes	Cross-references	Position
MERCEDES-BENZ / continued			
ZNQ43547 6032000614	124 SALOON (W124) 1984-1993 124 T-MODEL (S124) 1985-1993 C-CLASS (W202) 1993-2000 C-CLASS T-MODEL (S202) 1996-2001 E-CLASS (W124) 1993-1995 E-CLASS (W210) 1995-2002 E-CLASS PLATFORM/CHASSIS (VF210) 1996-1998 E-CLASS T-MODEL (S124) 1993-1996 E-CLASS T-MODEL (S210) 1996-1999 G-CLASS (W460) 1993-2000 G-CLASS (W461) 1993-2001 G-CLASS (W463) 1989-2000 G-CLASS CABRIO (W460) 1987-1991 G-CLASS CABRIO (W463) 1989-2000 G-KLASSE PLATFORM/CHASSIS (W461) 1991-2001 S-CLASS (W140) 1993-1998 SPRINTER 2-T BUS (B901, B902) 1995-2000 SPRINTER 2-T PLATFORM/CHASSIS (B901, B902) 1995-2000 SPRINTER 2-T VAN (B901, B902) 1995-2000 SPRINTER 3-T BUS (B903) 1995-2002 SPRINTER 3-T PLATFORM/CHASSIS (B903) 1995-2001 SPRINTER 3-T VAN (B903) 1995-2002 SPRINTER 4-T VAN (B904) 1996-2006 V-CLASS (638/2) 1996-2003 VARIO BUS (B670) 1996-2010 VARIO PLATFORM/CHASSIS (B670, B668, B667) 1996-2010 VARIO VAN (B667, B670, B668) 1996-2010 VITO BUS (W638) 1996-2003 VITO VAN (W638) 1997-2003 V-RIBBED BELT	6042000214; 6042000114; 6042000314; A6042000214; A6042000114; A6042000314; 6032000314; SG403022	V-Ribbed Belt

QUALITY FIRST
Confidence in every part.

WHOLESALE MOQ 1,000 PCS
Sample / trial MOQ: 500 pcs

1-YEAR GUARANTEE

WhatsApp / WeChat / Phone: +86 197 0600 9162

www.saiyaautoparts.com

Gas springs

3,592 catalogue entries | 146 vehicle brand / application groups

Catalogue ref / Main OE	Application / equipment / notes	Cross-references	Position
MERCEDES-BENZ / continued			
YQ43597 1122000014	C-CLASS T-MODEL (S202) 1997-2001 C-CLASS T-MODEL (S203) 2001-2007 C-CLASS (W202) 1997-2000 C-CLASS (W203) 2000-2007 CLK (C209) 2002-2009 CLK CONVERTIBLE (A209) 2003-2010 E-CLASS T-MODEL (S210) 1996-2003 E-CLASS T-MODEL (S211) 2003-2009 E-CLASS (W210) 1996-2002 E-CLASS (W211) 2002-2008 E-CLASS PLATFORM/CHASSIS (VF210) 1999-2002 S-CLASS COUPE (C215) 1999-2006 S-CLASS (W220) 1998-2005 SL (R129) 1998-2001 SL (R230) 2003-2012 SLK (R170) 2000-2004 V-RIBBED BELT	A1122000014	V-Ribbed Belt
MERCURY			
YQ51965 E9SZ16C826AA	COUGAR 1989-1997 BONNET	4462	Bonnet
YQ50469 F3AB16C826AA	GRAND MARQUIS 1992-1997 BONNET	F3AZ16C826A; F3AZ16C826B; 4467	Bonnet
YQ51265 6W7Z16C826AB	GRAND MARQUIS 1998-2011 MARAUDER 2003-2004 BONNET	F8AZ16C826AA; 4550; SG404024; 4118; 6W7Z16C826A	Bonnet
YQ50550 8G1Z16C826B	MONTEGO 2006-2009 SABLE 2007-2009	8G1Z16C826AB; SG304093	Bonnet
YQ30796 F67Z16C826AA	MOUNTAINEER 1997-2001 BONNET	4026; 8195684; PM1135; SG404015; SG404020	Bonnet
YQ58332 1L2416C826BB	MOUNTAINEER 2002-2010 BONNET	PM3163; 4143	Bonnet
YQ49954 F6DZ16C826AB	SABLE 1996-1999 BONNET	4204	Bonnet
YQ58679 2F1Z16C826BA	SABLE 2000-2005 BONNET	4368	Bonnet
YQ50415 E4TZ98406A10C	CAPRI 1979-1986 GRAND MARQUIS 1983-1986 BOOT **Equipment** W/ Spoiler	E4TZ98406A10D; 4686	BOOT

QUALITY FIRST
Confidence in every part.

WHOLESALE MOQ 1,000 PCS
Sample / trial MOQ: 500 pcs

1-YEAR GUARANTEE

WhatsApp / WeChat / Phone: +86 197 0600 9162

www.saiyaautoparts.com

Gas springs

3,592 catalogue entries | 146 vehicle brand / application groups

Catalogue ref / Main OE	Application / equipment / notes	Cross-references	Position
MERCURY / continued			
YQ50885 89JAT406A54BA	CAPRI 1991-1994 BOOT	10754; 8195372; 4626; RB8795789	Boot
YQ49955 3F2Z17406A10AA	MONTEREY 2004-2007 BOOT **Equipment** W/O Power Liftgate	3F2Z17406A11AA; 4593	Boot
YQ50529 4F2Z17406A10	MONTEREY 2004-2007 BOOT **Equipment** W/ Power Liftgate	SG204053; 6447; 4F2Z17406A11CA	Boot
YQ56753 F1TZ78406A10A	MOUNTAINEER 1997-2001 BOOT	F4TZ78406A10A; 4754; SG204003	Boot
YQ58034 1L2Z78406A10AA	MOUNTAINEER 2002-2010 BOOT	4584	Boot
YQ50890 904500B000	VILLAGER 1993-1998 BOOT	4202; 904500B001; 904501B000; 904501B010; F3XY12406A10C; SG204009	Boot
YQ50892 YF5Z12406A11BB	VILLAGER 1999-2002 BOOT **Equipment** W/ Flip Rear Window	SG204039; 904512Z000; 4555	Boot
YQ51881 F8RZ63406A10BA	COUGAR 1999-2000 HATCH	F8RZ63406A10CA; 4331	Hatch
YQ50054 E8FZ58406A10B	LYNX 1981-1987 HATCH	8195325; SG204012; 4722; E8FZ58406A10C; E8FZ58406A10E	Hatch
YQ58035 YL8Z7842104AA	MARINER 2005-2007 REAR WINDOW	4369	Rear Window
YQ49876 8L8Z7842104A	MARINER 2008-2011 REAR WINDOW	PM3165; 6260	Rear Window
YQ45309 F1TZ7842104A	MOUNTAINEER 1997-2001 REAR WINDOW	F87Z7842104AA; SG304009; 4608	Rear Window
YQ50501 1L247842104AC	MOUNTAINEER 2002-2003 REAR WINDOW	28374; 7953SH; 2L247842105AB; 4372	Rear Window
YQ50505 2L247842104AB	MOUNTAINEER 2002-2004 REAR WINDOW **Vehicle type** Exclude Sport Xls & Xlt	PM3024; SG304068; 6609; 4L2Z7842105BA; 2L247842104AA	Rear Window
YQ50506 2L2Z7842105AA	MOUNTAINEER 2005-2007 REAR WINDOW	PM3103; 6624; 3L247842104AA; 3L247842105AA; 3L2Z7842104AA	Rear Window

QUALITY FIRST
Confidence in every part.

WHOLESALE MOQ 1,000 PCS
Sample / trial MOQ: 500 pcs

1-YEAR GUARANTEE

WhatsApp / WeChat / Phone: +86 197 0600 9162

www.saiyaautoparts.com

Gas springs

3,592 catalogue entries | 146 vehicle brand / application groups

Catalogue ref / Main OE	Application / equipment / notes	Cross-references	Position
MERCURY / continued			
YQ43549 6L2Z7842104AA	MOUNTAINEER 2008-2010 REAR WINDOW	6L2Z7842105AA; PM3581; SG304079; 25298; 0518UB; 6615	Rear Window
YQ50891 904600B020	VILLAGER 1993-1998 REAR WINDOW	SG304016; 4645	Rear Window
YQ50893 904607B001	VILLAGER 1999-2002 REAR WINDOW	904607B002; 4356	Rear Window
YQ50546 E6DZ74406A10A	SABLE 1986-1995 TAILGATE	SG304005; E8DB74406A10AA; 4601	Tailgate
YQ50481 F1CZ74406A11A	SABLE 1992 TRACER 1991-1992 TAILGATE	F3CZ74406A10B; F3CZ74406A11B; 4681	Tailgate
YQ50547 5F1Z74406A10AB	SABLE 1996-2006 TAILGATE	F6DZ74406A10A; SG204011; 4205	Tailgate
YQ50482 F1CZ74406A10A	TRACER 1997-1999 TAILGATE **Equipment** W/O Wiper	4649	Tailgate
YQ50533 7E5Z54406A10A	MILAN 2007-2009 TRUNK **Equipment** W/ Spoiler	7N7Z54406A10B; 7E5Z54406A10B; 7N7Z54406A10A; 6393	Trunk
YQ44273 AH6Z54406A10A	MILAN SEDAN 2010-2011 TRUNK	AN7354406A10AC; PM1126	Trunk
YQ50549 5G1Z54406A10AB	MONTEGO 2005-2007 SABLE 2005-2009 TRUNK	PM3145; 742108; 7831UB; SG404093; 6G1354406A10AA; 8G1Z54406A10A; 4074; 9G1354406A10AB; PM3030	Trunk
MERKUR			
YQ51949 237606	XR4TI 1985-1989 HATCH	RB8795500; SG304018; 95500; 612741; 4443	Hatch
MG			
YQ54193 BKK500010	ZT 2001-2005 ZT- T 2001-2005 BONNET	BKK50010	Bonnet
YQ46640 BMH500010	75 (RJ) 1999-2005 BOOT		Boot
YQ30882 BHE45001	ZR 2001-2005 BOOT		Boot

QUALITY FIRST
Confidence in every part.

WHOLESALE MOQ 1,000 PCS
Sample / trial MOQ: 500 pcs

1-YEAR GUARANTEE

WhatsApp / WeChat / Phone: +86 197 0600 9162

www.saiyaautoparts.com

Gas springs

3,592 catalogue entries | 146 vehicle brand / application groups

Catalogue ref / Main OE	Application / equipment / notes	Cross-references	Position
MG / continued			
YQ54706 BHE140010	ZS HATCHBACK 2001-2005 BOOT **Equipment** W/ Spoiler	BHE140020; BHM160020; BHM160030; GS0213	Boot
YQ46640 BMH500010	ZT SALOON 2001-2005 BOOT		Boot
YQ45217 BHE500050	ZT- T 2001-2005 BOOT		Boot
YQ47631 BHE500070	ZT- T ESTATE 2001-2005 REAR WINDOW		Rear Window
MG(SAIC)			
YQ53413 10603157	HS 2018-2020 BONNET		Bonnet
CQ9288 30036794	MG5 2012- BONNET		Bonnet
YQ56442 10962454	ONE 2021-2025 BONNET	10962459	Bonnet
YQ54166 10647977	RX5 PLUS 2019-2025 BOOT		Bonnet
YQ53414 10367743	RX8 2022-2024 BONNET		Bonnet
YQ53420 10217181	GS 2015-2020 BOOT		Boot
YQ53419 10393725	HS 2018-2020 BOOT		Boot
YQ54327 10017086	MG3 2010-2017 BOOT	10125222; 10125223; 30004514	Boot
PQ8279 10070265	MG5 2012- BOOT		Boot
YQ53415 10155809	MG6 2017-2019 BOOT		Boot
YQ56441 11101279	MG6 2019-2023 EMG6 XPOWER 2021-2023 BOOT		Boot

QUALITY FIRST
Confidence in every part.

WHOLESALE MOQ 1,000 PCS
Sample / trial MOQ: 500 pcs

1-YEAR GUARANTEE

WhatsApp / WeChat / Phone: +86 197 0600 9162

www.saiyaautoparts.com

Gas springs

3,592 catalogue entries | 146 vehicle brand / application groups

Catalogue ref / Main OE	Application / equipment / notes	Cross-references	Position
MG(SAIC) / continued			
YQ56440 10899706	MG6 EMG6 2020- BOOT		Boot
YQ53487 10084947	MG6 FASTBACK 2010-2025 BOOT	10084948	Boot
YQ56443 10871784	ONE 2021-2025 BOOT	10871785	Boot
YQ53408 10316252	ZS 2017-2025 BOOT		Boot
MINI			
YQ47293 51237300567	MINI (F55) 2013- MINI (F56) 2013-2021 MINI (F66, F65) 2024- MINI CONVERTIBLE (F57) 2014- BONNET	51237300580; 7300567; 7300580; 8058703; ML6456	Bonnet
YQ45571 51237148864	MINI (R56) 2006-2013 MINI CLUBMAN (R55) 2007-2014 MINI CLUBVAN (R55) 2012-2014 MINI CONVERTIBLE (R57) 2008-2015 MINI COUPE (R58) 2010-2015 MINI ROADSTER (R59) 2011-2015 BONNET	614383; PM3122	Bonnet
YQ55648 51237351356	MINI CLUBMAN (F54) 2014- BONNET	168039; 304273; 51237351364; 541351; 667783; 690981; 7351356; 7351364; 951240	Bonnet
YQ53461 51237066566	MINI CONVERTIBLE (R52) 2004-2008 MINI (R50, R53) 2001-2006 BONNET	51234360740; PM3302; 51327064485; 51327064400; 6309	Bonnet
YQ47295 51237388105	MINI COUNTRYMAN (F60) 2016- BONNET **Equipment** W/ Passive Pedestrian Protection	51237388106; 7388105; 7388106; PM3736	Bonnet
YQ47294 51239802054	MINI COUNTRYMAN (R60) 2010-2016 MINI PACEMAN (R61) 2012-2016 BONNET	SG402065; 7140	Bonnet
YQ53050 51247318896	COOPER (F55) 2013- BOOT	7318896	Boot
YQ54674 51247300845	COOPER (F56) 2013- BOOT	7300845	Boot
PQ8453 41626801258	COOPER (R50, R53) 2001-2006 BOOT	0746VC; 4360	Boot

QUALITY FIRST
Confidence in every part.

WHOLESALE MOQ 1,000 PCS
Sample / trial MOQ: 500 pcs

1-YEAR GUARANTEE

WhatsApp / WeChat / Phone: +86 197 0600 9162

www.saiyaautoparts.com

Gas springs

3,592 catalogue entries | 146 vehicle brand / application groups

Catalogue ref / Main OE	Application / equipment / notes	Cross-references	Position
MINI / continued			
YQ47152 51247148902	MINI (R56) 2006-2013 BOOT	3271YI; 1635434080; 4B3271YI; 2027023; 20529591; 31229; 3402WM; 34518; 430719113900; 439001; 451133210; 502133; 8158701; 8710112012; ADB115804; AG40861; BGS11194; GS1139; ML4754; PGS3271YI; V202875; SG302060	Boot
YQ57541 51247348917	MINI CLUBMAN (F54) 2014- BOOT	174251; 197197; 264117; 691459; 7348917; 8158709	Boot
YQ54555 51247389398	MINI COUNTRYMAN (F60) 2016- BOOT		Boot
YQ32757 51249801386	MINI COUNTRYMAN (R60) 2010-2016 BOOT	PM3735; 7049	Boot
YQ44756 51242758742	MINI COUPE (R58) 2010-2015 BOOT	V202869	Boot
YQ47296 51249808987	MINI PACEMAN (R61) 2012-2016 BOOT	PM3358	Boot
YQ47168 51242759034	MINI ROADSTER (R59) 2011-2015 BOOT	PM3379	Boot
YQ50899 51242755714	COOPER (R55) 2007-2014 SPLIT DOOR	35857; 9073ZO; 51247167442; 51247233186; 348944; 349900; PM1079	Split Door
MITSUBISHI			
YQ54262 55359726AC	RAIDER 2006-2009 BONNET	55359726AB; 6312	Bonnet
YQ54035 5802A432	ASX (GA_W_) 2010- BOOT	5802A481; 1607549580; 5802A326; 5802A325; 1607549480; PM3648	Boot
YQ30319 MR101555	CARISMA (DA_) HATCHBACK 1995-2006 BOOT **Equipment** W/ Spoiler		Boot
YQ31306 MB927791	CARISMA (DA_) HATCHBACK 1995-2006 BOOT **Equipment** W/O Spoiler	MR910264	Boot

QUALITY FIRST
Confidence in every part.

WHOLESALE MOQ 1,000 PCS
Sample / trial MOQ: 500 pcs

1-YEAR GUARANTEE

WhatsApp / WeChat / Phone: +86 197 0600 9162

www.saiyaautoparts.com

Gas springs

3,592 catalogue entries | 146 vehicle brand / application groups

Catalogue ref / Main OE	Application / equipment / notes	Cross-references	Position
MITSUBISHI / continued			
YQ46307 280149	COLT CZC VI CONVERTIBLE (RG) 2006-2009 BOOT	OAS0280149C03	Boot
YQ54694 MR138596	COLT IV (CA_A) 1992-1996 BOOT	MB819909	Boot
YQ32664 MR959243	COLT VI (Z3_A, Z2_A) 2004-2012 BOOT **Vehicle type** 3-Door	1615078480; 8192569; GS0724	Boot
YQ42798 5802A053	COLT VI (Z3_A, Z2_A) 2004-2012 BOOT **Vehicle type** 5-Door	5802A051; 5802A052; 5802A054; 16543; 1120614SX; 1175; 2013633; 2110392; 24392; 3981200300; 440024; 451076410; 4723VY; 4724VT; 4729VV; 4731VB; 52199592; 6063SS; 6923QO; 8159224; 8413RI; 871042234; 91222; AG40265; BGS11042; GS0725; GS1124; ML4570; ML5662; MN105435; MR959247; PGS016543; QTS828073; V370062	Boot
YQ49906 MR271723	ECLIPSE COUPE 2000-2005 BOOT **Equipment** W/ Wiper Or Spoiler	4135	Boot
YQ58546 5802A186	ECLIPSE COUPE 2006-2012 BOOT **Equipment** W/O Spoiler	5802A185; 6172	Boot
YQ50910 5802A384	ENDEAVOR 2009-2011 BOOT	SG214070; 936412; 5802A195; 5802A196; 5802A383; 6832	Boot
YQ50583 5925A006	GALANT 2008-2012 BOOT	SG414064; 6180	Boot
YQ20407 MB926947	GALANT VI (E3_A) 1988-1992 BOOT	18111246; 18111175; MB926403; MB537501; MB926946; MB887016; 4291224	Boot
YQ56743 5802A131	LANCER 2009-2015 BOOT	5802A132; PM3633	Boot
YQ31440 MR991807	LANCER CARGO ESTATE VAN (CS_W) 2003-2008 LANCER VII ESTATE (CS_W, CT_W) 2003-2008 OUTLANDER I (CU_W) 2003-2007 BOOT	MR991808; 6115; 8159220; 8196279; A80015OD61001303; PM3051; SG314034; YHTGS0035	Boot
YQ31224 5802A050	LANCER V STATION WAGON (CB_W, CD_W) 1992-2003 BOOT **Vehicle type** Lancer Estate, Wagon	33425299; 33434333; 8967077; 8993719; 8993974; MR101967; MR199250	Boot

QUALITY FIRST
Confidence in every part.

WHOLESALE MOQ 1,000 PCS
Sample / trial MOQ: 500 pcs

1-YEAR GUARANTEE

WhatsApp / WeChat / Phone: +86 197 0600 9162

www.saiyaautoparts.com

Gas springs

3,592 catalogue entries | 146 vehicle brand / application groups

Catalogue ref / Main OE	Application / equipment / notes	Cross-references	Position
MITSUBISHI / continued			
YQ56657 5802A473	MIRAGE 2012-2021 SPACE STAR 2012-2021 HATCH	5802A474; 5802A361; 5802A473; 5802A584	Boot
YQ57690 5802A480	OUTLANDER 2014-2015 BOOT **Equipment** W/ Power Liftgate		Boot
YQ53462 5802A007	OUTLANDER II (CW_W) 2006-2012 BOOT	PM3194; 5802A303; 5802A304; 7026; 8731Q1; 5802A008; 8731Q2; 1617189480	Boot
YQ46525 5802A375	OUTLANDER III (GG_W, GF_W, ZJ, ZL, ZK) 2012-2022 OUTLANDER III VAN (GF_W, GG_W) 2013- BOOT **Equipment** W/O Power Liftgate	5802A376; 5802A782; 5802A781; 5802A795; PM3539; 8159233; 1219984	Boot
YQ30378 MR526933	PAJERO SPORT I (K7_, K9_) 1998-2003 BOOT	MR473835; MR313527; 4554; 4B9131VD; 9131VD; SG314033	Boot
YQ49627 5802A127	PAJERO SPORT II (KH_, KG_) 2008- BOOT	5802A173; 8159235; 5802A174	Boot
YQ30084 MR248939	SANTAMO (UG) 1999-2004 SPACE STAR MPV (DG_A) 1998-2004 BOOT	MR248940; PM3580	Boot
YQ49908 MR415171	SPACE RUNNER (N6_W, N7_W) 1999-2003 BOOT		Boot
YQ20396 MB537549	SPACE WAGON (N3_W, N4_W) MPV 1991-1998 BOOT	MB537550	Boot
YQ46643 MR415174	SPACE WAGON (N9_W, N8_W) MPV 1998-2004 BOOT	MB415173	Boot
YQL50019 5802A566	XPANDER 2018-2022 BOOT		Boot
YQ50441 MB843858	3000GT 1991-1999 HATCH	SG114001; 4982	Hatch
YQ50908 5802A381	ENDEAVOR 2004-2008 HATCH	5802A382; MR599431; MR599432; SG314026; 4592	Hatch
YQ57856L MB843869	3000GT 1991-1999 LH BONNET	4523L	LH Bonnet

QUALITY FIRST
Confidence in every part.

WHOLESALE MOQ 1,000 PCS
Sample / trial MOQ: 500 pcs

1-YEAR GUARANTEE

WhatsApp / WeChat / Phone: +86 197 0600 9162

www.saiyaautoparts.com

Gas springs

3,592 catalogue entries | 146 vehicle brand / application groups

Catalogue ref / Main OE	Application / equipment / notes	Cross-references	Position
MITSUBISHI / continued			
YQ46264 MR599435	ENDEAVOR 2004-2008 REAR WINDOW	SG314025; MR599436; 4193	Rear Window
YQ57856R MB843870	3000GT 1991-1999 RH BONNET	4523R	RH Bonnet
YQ51907 AW336239	DIAMANTE 1993-1995 TAILGATE	4367	Tailgate
YQ50644 MN159045	ECLIPSE 2006-2011 TRUNK **Vehicle type** Dose Not Fits Hatchback	SG428001; 475623; 6231	Trunk
YQ54507 MR153573	ECLIPSE CONVERTIBLE 1996-1999 TRUNK	MR170840; 4667	Trunk
YQ51801 MR375705	ECLIPSE CONVERTIBLE 2001-2005 TRUNK **Equipment** W/ Spoiler	4137	Trunk
YQ54485 MR375702	ECLIPSE CONVERTIBLE 2001-2005 TRUNK **Equipment** W/O Spoiler	4133	Trunk
YQ49909 MR970628	GALANT 2004-2008 TRUNK	MR970627; 4095; SG414015	Trunk
YQ56464 5925A004	LANCER SEDAN 2007-2016 TRUNK	PM3110; 5925A003; 5925A026; 5925A019; 7079; PM3109	Trunk
MOSKVICH			
YQ20036 7700786247	2141 HATCHBACK 1989-2001 BOOT	21416306206; 21416306206FSO; 22036308015; 22036308015FSO	Bonnet
MTZ			
YQ52261 1156308010	1523, 2522, 3022, 3522 BONNET		Bonnet
YQL52878 1136308010	900, 920, 80, 1221 REAR WINDOW		Rear Window
YQ52262 1166308010	80, 82, 892 WINDOW		Window

QUALITY FIRST
Confidence in every part.

WHOLESALE MOQ 1,000 PCS
Sample / trial MOQ: 500 pcs

1-YEAR GUARANTEE

WhatsApp / WeChat / Phone: +86 197 0600 9162

www.saiyaautoparts.com

Gas springs

3,592 catalogue entries | 146 vehicle brand / application groups

Catalogue ref / Main OE	Application / equipment / notes	Cross-references	Position
NEOPLAN			
YQL56058 81748210063	CENTROLINER N 1998- BONNET		Bonnet
YQ55808 81748210110	CENTROLINER N 1998- BOOT		Boot
YQ55212 81970060032	CITYLINER II N 1216 HD 2006- CENTROLINER N 4516 1998 CENTROLINER N 4522 1998- STARLINER N 5218 SHD 2005- TOURLINER N 2216 2003- TRENDLINER N 3516 2004- STEERING COLUMN ADJUSTMENT		Steering Column Adjustment
NISSAN			
YQ45289 654707S000	ARMADA 2005-2015 PATHFINDER ARMADA 2004 TITAN 2004-2015 BONNET	SG425003; 8196154; 4182	Bonnet
YQ57363 654701LB0A	ARMADA 2017-2021 BONNET	24239; 24605; 102332; 654711LB0A	Bonnet
YQ30204 6547151U10	MAXIMA 1995-1999 BONNET	6547051U10; 6547040U10; 6547140U10; 2745GY; SG325009BGT; 4524	Bonnet
YQ45503 654702Y010	MAXIMA 2000-2003 CELIROS 2000-2001 BONNET	654712Y010; SG325017; 6313; 4161; SG325015	Bonnet
YQ50941 65471ZK30A	MAXIMA 2006-2008 BONNET	65470ZK30A; SG425020; 181173; PM3843; 4162	Bonnet
YQ46202 654709N00A	MAXIMA 2009-2014 BONNET	654719N00A; PM3283; 6478; SG425024; SG425025	Bonnet
YQ53994 654704RA0A	MAXIMA 2016-2023 BONNET	PM3370; 654714RA0A	Bonnet
YQ45422 65470CB800	MURANO I (Z50) 2003-2008 BONNET	65470CA000; 65470CB801; 65471CB800; 5B3346XZ	Bonnet
YQ47218 654711AA0A	MURANO II (Z51) 2007-2014 MURANO II VAN (Z51) 2013-2014 BONNET	654701AA0A; PM3128; 6176	Bonnet

QUALITY FIRST
Confidence in every part.

WHOLESALE MOQ 1,000 PCS
Sample / trial MOQ: 500 pcs

1-YEAR GUARANTEE

WhatsApp / WeChat / Phone: +86 197 0600 9162

www.saiyaautoparts.com

Gas springs

3,592 catalogue entries | 146 vehicle brand / application groups

Catalogue ref / Main OE	Application / equipment / notes	Cross-references	Position
NISSAN / continued			
YQ56762 654705AA0A	MURANO III (Z52) 2016- BONNET **Market** for US market, for Asia&General market	654715AA0A; 5B932617; SG325034; 7094	Bonnet
YQ53426 654715BC0A	MURANO III (Z52R) 2016- BONNET **Market** for EU market, for China market	654705BC0A	Bonnet
YQ50950 654701PA0A	NV1500 2012-2020 NV200 2017-2020 NV2500 2012-2020 NV350 URVAN 2017-2020 NV3500 2012-2020 BONNET	6645; SG425027	Bonnet
YQ55103 6547000Q0A	NV300 KOMBI (X82) 2016- NV300 PLATFORM/CHASSIS (X82) 2016- NV300 VAN (X82) 2016- BONNET	654706643R; 654705053R; 654702565R; 93459492; 93867630	Bonnet
YQ46299 F5D70VC026	PATROL GR V WAGON (Y61) 2001-2004 BONNET	65470VB000; 65470VC020; 65471VC020; F5D70VC026; 6F5D71VC026	Bonnet
YQ46296 F5D70VD20A	PATROL GR V WAGON (Y61) 2004- BONNET	6541VD20A; 8062004	Bonnet
YQ30342 904523F200	PRIMERA HATCHBACK (P10) 1990-1996 BOOT **Equipment** W/ 3Rd Stop Light In Spoiler	904523F201	Bonnet
YQ30344 9045079N02	PRIMERA TRAVELLER (W10) 1990-1998 BOOT		Bonnet
YQ53478 654716CT0A	TEANA (L34Z) 2019-2020 BONNET	654706CT0A	Bonnet
YQ52909 654719Y000	TEANA I (J31) 2003-2008 BONNET		Bonnet
YQ53512 654712943R	TERRANO (D10) 2015- BONNET	654716558R; 654712943	Bonnet
YQ47496 90450BM400	ALMERA II HATCHBACK (N16) 2000-2006 BOOT	90450BM425; 16797	Boot
YQ58420 90451BU000	ALMERA TINO (V10) 2000-2006 BOOT	90450BU000; GS0571; 90450BU00B; 8162025	Boot

QUALITY FIRST
Confidence in every part.

WHOLESALE MOQ 1,000 PCS
Sample / trial MOQ: 500 pcs

1-YEAR GUARANTEE

WhatsApp / WeChat / Phone: +86 197 0600 9162

www.saiyaautoparts.com

Gas springs

3,592 catalogue entries | 146 vehicle brand / application groups

Catalogue ref / Main OE	Application / equipment / notes	Cross-references	Position
NISSAN / continued			
YQ46267 904517S400	ARMADA 2005-2007 BOOT **Equipment** W/ Power Liftgate	904517S000; PM2052; 6445	Boot
YQ50934 904507S00B	ARMADA 2007-2011 PATHFINDER 2004 BOOT **Equipment** W/O Power Liftgate	SG225033; PM2022; SG225015; 8196077; 14183; 9919VA; 6295	Boot
YQ56816 904517S40B	ARMADA 2007-2015 BOOT **Equipment** W/ Power Liftgate	904517S40A; 3B825067; 3B825067W; SG225034	Boot
YQ56787 904501LA4A	ARMADA 2017-2020 BOOT **Equipment** W/ Power Liftgate	904501LA2A; PM4060	Boot
YQ47275 904514LA0A	DATSUN GO 2014-2020 BOOT	904514LAOA	Boot
YQ49633 904511KA2B	JUKE (F15) 2010-2017 BOOT	8162057; 904501KA2A; SG204081; PM3152; 7003; 904511KA1A; 904501KA0A; 904531KA0A; 648416	Boot
YQ30246 9045000QAA	KUBISTAR VAN (X76) 2003-2005 BOOT **Equipment** W/ Tailgate	7700303186; 7700308167; 8465124; D96750; 7700303139	Boot
YQ53267 904513NA0A	LEAF (ZE0) ELECTRIC 2011-2012 BOOT	904503NA0A	Boot
YQ50936 9045101HLDA	MARCH (K13BB) 2010-2013 BOOT	6884; 904501HL0A	Boot
YQ51418 90450BC10A	MICRA C+C III (K12) 2005-2010 BOOT	90451BC10A; 595605; 31841; 430719132100; 442053; 442054; 8162053; 8162054; AG52228	Boot
YQ31225 904514F111	MICRA II (K11) 1992-2003 BOOT	904524F215; 904504F110; 904514F110; 904524F228; 904534F228; 904534F286; 904514F101	Boot
YQ54343 90450AX610	MICRA III (K12) 2002-2010 BOOT	90451AX000; 90450AX000; 90450AX60A; 3958SO; 8162038; GS0356	Boot
YQ46614 904503HN0A	MICRA IV (K13) 2010-2015 BOOT	102545; 904501HB0A; 904501HB9A; 904511HB0A; 904513HN0A	Boot
YQL53427 904515BC0A	MURANO (Z52Z) 2015-2023 BOOT		Boot

QUALITY FIRST
Confidence in every part.

WHOLESALE MOQ 1,000 PCS
Sample / trial MOQ: 500 pcs

1-YEAR GUARANTEE

WhatsApp / WeChat / Phone: +86 197 0600 9162

www.saiyaautoparts.com

Gas springs

3,592 catalogue entries | 146 vehicle brand / application groups

Catalogue ref / Main OE	Application / equipment / notes	Cross-references	Position
NISSAN / continued			
YQ47219 90450CA000	MURANO I (Z50) 2003-2004 BOOT	6121	Boot
YQ47260 90450CB80A	MURANO I (Z50) 2005-2007 BOOT	90450CB800; 90450CB801; 90451CB80A; 8162060; 90451CA00A	Boot
YQ50949 904511AA1A	MURANO II (Z51) 2007-2014 MURANO II VAN (Z51) 2013-2014 BOOT **Equipment** W/O Power Liftgate	SG225036; PM3129; 6177	Boot
YQ56842 904511AB1A	MURANO II (Z51) 2007-2014 MURANO II VAN (Z51) 2013-2014 BOOT **Equipment** W/ Power Liftgate	904501AB1A; SG325032; 1008SH; 3B1008SH; 3B1008SHW; PM3849	Boot
YQ57590 904515AA1A	MURANO III (Z52) 2016- BOOT **Equipment** W/O Power Liftgate	904515AA0A; 904515BF0A; 301646; 594176; 610431; SG225037; PM4048	Boot
YQ43602 904509U00A	NOTE (E11, NE11) 2006-2013 MPV NOTE VAN (E11) 2011-2012 BOOT	18254; 8162041	Boot
YQ54619 904503VA0A	NOTE (E12) 2012- BOOT	904513VA0A; PM3528	Boot
YQ46673 904503LD0A	NV200 / EVALIA BUS 2010- NV200 VAN 2010- BOOT	904503LD5A; 90450JX00A; 90450JX30A; 904513LD0A; 904513LD5A; 90451JX00A; 90451JX30A; 31842; 8162072; 871014262; 249291; AG40582; AG40591; ML6433	Boot
YQ30215 9045100QAA	NV300 KOMBI (X82) 2016- NV300 PLATFORM/CHASSIS (X82) 2016- NV300 VAN (X82) 2016- PRIMASTAR BUS (X83) 2001- PRIMASTAR VAN (X83) 2002- BOOT	8200162697; 91168256; 4414419; 6000640444; 6000617734; 1635435280	Boot
YQ50919 9045041G11	PATHFINDER 1987-1995 BOOT	9045041G12; C4758; 4758; 3B029445	Boot
YQ45879 904506W560	PATHFINDER II (R50) 1995-2004 BOOT	904501W302; 904501W312; 9045001W312	Boot
YQ45427 90450EB31A	PATHFINDER III (R51) 2005- PATHFINDER III VAN (R51_) 2013-2014 BOOT **Market** for EU market	90450EB310; 90450EB31B	Boot

QUALITY FIRST
Confidence in every part.

WHOLESALE MOQ 1,000 PCS
Sample / trial MOQ: 500 pcs

1-YEAR GUARANTEE

WhatsApp / WeChat / Phone: +86 197 0600 9162

www.saiyaautoparts.com

Gas springs

3,592 catalogue entries | 146 vehicle brand / application groups

Catalogue ref / Main OE	Application / equipment / notes	Cross-references	Position
NISSAN / continued			
YQ54542 90450ZP40A	PATHFINDER III (R51) 2006-2008 BOOT	65471EA000; 65470EA000; 6110	Boot
YQ56952 90450ZL90A	PATHFINDER III (R51) 2009-2012 BOOT		Boot
YQ50953 904513KA1A	PATHFINDER IV (R52) 2013-2018 BOOT	SG225038; PM3344; 7015	Boot
YQ51648 904501LB1B	PATROL (Y62) 2010-2016 BOOT **Notes** Engine Code: Vk56De		Boot
YQ55788 904501LA1B	PATROL (Y62) 2013- BOOT **Notes** Engine Code: Vk56Vd	904501LB1A	Boot
YQL58223 902114A00D	PIXO (UA0) 2009- BOOT	904504A00D	Boot
YQ54952 90451AD025	PRESAGE (U30) 1999- BOOT		Boot
YQ54993 8443090J10	PRIMERA (P10) 1990-1996 BOOT		Boot
YQ31321 844302F000	PRIMERA (P11) 1996-2001 PRIMERA TRAVELLER (WP12) 2003- BOOT	844302F010	Boot
YQ30082 84430AV600	PRIMERA (P12) 2002-2008 BOOT	GS0348	Boot
YQ58540 9045298J00	PRIMERA HATCHBACK (P10) 1990-1996 BOOT **Equipment** W/ Spoiler	8162006	Boot
YQ30348 904522F26	PRIMERA HATCHBACK (P11) 1996-2002 BOOT **Equipment** W/ Spoiler	8162016; 904522F715; 904522F726	Boot
YQ45415 904526F100	PRIMERA HATCHBACK (P11) 1996-2002 BOOT **Equipment** W/O Spoiler	904529F725; 904522F705	Boot
YQ30211 904528F825	PRIMERA TRAVELLER (WP11) 1996-2001 BOOT	904528F810; 904528F815	Boot

QUALITY FIRST
Confidence in every part.

WHOLESALE MOQ 1,000 PCS
Sample / trial MOQ: 500 pcs

1-YEAR GUARANTEE

WhatsApp / WeChat / Phone: +86 197 0600 9162
www.saiyaautoparts.com

Gas springs

3,592 catalogue entries | 146 vehicle brand / application groups

Catalogue ref / Main OE	Application / equipment / notes	Cross-references	Position
NISSAN / continued			
YQ30208 90452AV700	PRIMERA TRAVELLER (WP11) 2002-2008 BOOT	GS0406	Boot
YQ55081 904503ZL0A	PULSAR HATCHBACK (C13) 2014- BOOT	32125; 442071; 8162070; 8162071; 871014260; 871014261; 925188; 904503ZL0B; 904503ZL1A; 904503ZL1B; 904513ZL0A; 904513ZL0B; 904513ZL1A; 904513ZL1B; GS1940; ML6340	Boot
YQ43733 90450EY10A	QASHQAI / QASHQAI 2 (J10, JJ10) SUV 2008-2014 QASHQAI +2 VAN (JJ10E) 2008-2014 SUV VAN BOOT	90450EY11A; 8162048; 896972	Boot
YQ43482 90450JD01C	QASHQAI I (J10, NJ10) 2006-2013 QASHQAI I VAN (J10) 2013-2014 BOOT	90450JD01B; 904502DX0A; 16723; 8162047	Boot
YQ46868 904504EA0A	QASHQAI II (J11, J11_) 2013- BOOT	904504EA1A; 8162066	Boot
YQ50890 904500B000	QUEST 1993-1998 BOOT	4202; 904500B001; 904501B000; 904501B010; F3XY12406A10C; SG204009	Boot
YQ50892 904512Z000	QUEST 1999-2002 BOOT **Equipment** W/ Flip Rear Window	SG204039; YF5Z12406A11BB; 4555	Boot
YQ50954 904505Z000	QUEST 2004-2010 BOOT	904515Z000; 4589	Boot
YQ49679 904511JA1A	QUEST 2011-2017 BOOT **Equipment** W/ Power Liftgate	904501JA3A; 904511JA5A; PM3155	Boot
YQ53996 90450JM00A	ROGUE 2008-2013 ROGUE SENSE 2012 ROGUE SELECT 2014-2015 BOOT	SG225030; PM1029; 904501VK1A; 904501VK0B; 6269	Boot
YQ56552 904516MA0A	ROGUE SPORT 2017-2022 BOOT	904506MA0A; PM3802	Boot
YQ46630 904519C100	SERENA (C23) 1991-2001 SERENA VAN (C23) 1992-2001 BOOT	904519C102	Boot
YQ30862 90450CX025	SERENA (C24) 2004-2012 BOOT **Market** for Japan maerket, for Russia market		Boot

QUALITY FIRST
Confidence in every part.

WHOLESALE MOQ 1,000 PCS
Sample / trial MOQ: 500 pcs

1-YEAR GUARANTEE

WhatsApp / WeChat / Phone: +86 197 0600 9162

www.saiyaautoparts.com

Gas springs

3,592 catalogue entries | 146 vehicle brand / application groups

Catalogue ref / Main OE	Application / equipment / notes	Cross-references	Position
NISSAN / continued			
YQ55354 904501VA0A	SERENA (C26) 2010-2016 BOOT **Market** for General market		Boot
YQ46618 9045050M10	SUNNY II HATCHBACK (N13) 1986-1991 BOOT **Equipment** W/ Spoiler		Boot
YQ47426 9045073R00	SUNNY III TRAVELLER (Y10) 1990-2000 BOOT **Equipment** W/O Spoiler		Boot
YQ55146 844309W100	TEANA I (J31) 2003-2008 BOOT		Boot
YQ20100 904520004R	TERRANO (D10) 2015- BOOT	425002; 8117002; 9045000Q0A; 904521364R	Boot
PQL8070 904503DA0B	TIIDA (C12Z) 2012-2017 BOOT		Boot
YQ43599 90440BW010	URVAN (E25) 2001-2007 BOOT	90440VW010	Boot
YQ53479 904502FL0A	VENUCIA (T70) 2015-2023 BOOT		Boot
YQ53481 904512GD0A	VENUCIA (T90) 2018-2025 BOOT		Boot
YQL56170 904511DA0A	X-TRAIL (T31) 2008-2013 BOOT	904501DA0A; 90451JG40B; 904501DA0A; 904511DA0A; 90450JG40B; 90450JG40A; 90450JG40B; 90451JG400; 90451JG40A; 8162049; 90450JG400	Boot
YQ43604 904508H310	X-TRAIL I (T30) 2001-2013 BOOT	90450EQ30A; 90450EQ30B; 90450EQ325; 904508H31A; 90450EQ300; 90450H3310; 90451EQ300; 90451EQ30A; 90451EQ325; 9914WV; K0451EQ30A; 904518H31A; 904508H327; K0451EQ30B; 8162042; K0450EQ30B	Boot
YQ52041 904507Z007	XTERRA 2001-2004 BOOT	904507Z105; 904507Z100; 4375	Boot
YQ45464 90450ZL80A	XTERRA 2005-2015 BOOT	6137; 90451ZL80A; 90450EA000; 90450EA00B; 901732	Boot

QUALITY FIRST
Confidence in every part.

WHOLESALE MOQ 1,000 PCS
Sample / trial MOQ: 500 pcs

1-YEAR GUARANTEE

WhatsApp / WeChat / Phone: +86 197 0600 9162

www.saiyaautoparts.com

Gas springs

3,592 catalogue entries | 146 vehicle brand / application groups

Catalogue ref / Main OE	Application / equipment / notes	Cross-references	Position
NISSAN / continued			
YQ50918 9045015F00	200SX 1984-1988 HATCH	9045018F00; 8195396; SG125003; 4806	Hatch
YQ51857 9045054F25	240SX 1991-1994 HATCH **Vehicle type** Fits Hatchback Only **Equipment** W/O Spoiler	SG225012; 4285	Hatch
YQ51872 4313	240Z 1970-1973 HATCH	8194147; 95704; 13645; B95704	Hatch
YQ51040 8432IK	280ZX 1979-1983 HATCH **Vehicle type** Base Coupe	4800	Hatch
YQ52158 90450P7160	280ZX 1979-1983 HATCH **Vehicle type** 2+2 Coupe	4807	Hatch
YQ50923 9045032P00	300ZX 1989-1994 HATCH **Vehicle type** 2+2 Coupe, 4 Seater Only **Notes** Vehicle Manufactured From 02/1989	9045032P10; 8195492; ST295M9510BS8; ST295M9510; 610193; 235694; 4829	Hatch
YQ53463 9045030P01	300ZX 1989-1996 HATCH **Vehicle type** Excluding 2+2 Model **Equipment** W/O Spoiler	8195432; 4814	Hatch
YQ45303 90452CD700	350Z COUPE 2003-2009 HATCH **Equipment** W/ Spoiler	90453CD700; 8196284; PM1012	Hatch
YQ49682 904531EA0A	370Z COUPE 2009-2020 HATCH **Equipment** W/ Spoiler	PM3247; 6674; 904321EA1B; 904521EA1A; 904531EA1A	Hatch
YQ54970 904521EA1B	370Z COUPE 2009-2020 HATCH **Equipment** W/O Spoiler		Hatch
YQ57848 904515SA2A	LEAF (ZE1) ELECTRIC 2017- BOOT	904505SA0A; 904505SA2A; 904515SA0A; 904505SA1A; 904505SH0A; 904505SH0B; 904515SA1A; 904515SH0A; 904515SH0B; 94677; 95155; 36409100039; 716314; 716553; 870000; 187413; 942891; 943608; PM4100	Hatch
YQ46557-RI 74820SH3003	SENTRA HATCHBACK 1982-1985 HATCH	4812	Hatch
YQ46619L 9045161Y10	100NX (B13) 1990-1994 LH BOOT		LH Boot

QUALITY FIRST
Confidence in every part.

WHOLESALE MOQ 1,000 PCS
Sample / trial MOQ: 500 pcs

1-YEAR GUARANTEE

WhatsApp / WeChat / Phone: +86 197 0600 9162

www.saiyaautoparts.com

Gas springs

3,592 catalogue entries | 146 vehicle brand / application groups

Catalogue ref / Main OE	Application / equipment / notes	Cross-references	Position
NISSAN / continued			
YQ30337L 904510N000	ALMERA I (N15) 1995-2000 ALMERA I HATCHBACK (N15) 1995-2000 LH BOOT	8162027	LH Boot
YQ53480L 904515RB0A	KICKS 2018-2024 LH BOOT		LH Boot
YQ43502L 9045101B00	MICRA I (K10) 1982-1992 BOOT		LH Boot
YQ58212L 904514BA0A	ROGUE (T32J) 2014-2020 X-TRAIL III (T32_, T32R, T32RR) 2014- X-TRAIL VAN (T32) 2014- LH BOOT	904514BA0B; 904514BA1B; 904514BA2B; PM3890L	LH Boot
YQ30346L 9045151C15	SUNNY III LIFTBACK (N14) 1990-1995 LH BOOT **Vehicle type** 5-Door		LH Boot
YQL53482L 904514DW0A	TIIDA (C13Z) 2016-2019 TIIDA (C12) 2012- LH BOOT **Market** C13Z for China market, C12 for General market		LH Boot
YQ53424L 90451ED00C	TIIDA HATCHBACK (C11) 2004-2011 LH BOOT	8162063; 90451ED000; 90451ED00B; 90451EL00A	LH Boot
YQL53483L 904514CL1B	X-TRAIL (T32Z) 2014-2018 LH BOOT	904514CL0B	LH Boot
YQ56967L PM3524L	ALTO 2000-2012 CELERIO 2000-2012 LH HATCH		LH Hatch
YQ53861L 904513NF0A	LEAF (ZE0) ELECTRIC 2013-2017 LH HATCH	5B875257	LH Hatch
YQ47216 904607S000	ARMADA 2004-2015 PATHFINDER ARMADA 2004 REAR WINDOW	6612	Rear Window
YQ54550 9046141G00	PATHFINDER I (WD21) 1986-1995 REAR WINDOW		Rear Window
YQ47687 904606W560	PATHFINDER II (R50) 1995-2004 REAR WINDOW	9046001W001; 9046001W301	Rear Window

QUALITY FIRST
Confidence in every part.

WHOLESALE MOQ 1,000 PCS
Sample / trial MOQ: 500 pcs

1-YEAR GUARANTEE

WhatsApp / WeChat / Phone: +86 197 0600 9162

www.saiyaautoparts.com

Gas springs

3,592 catalogue entries | 146 vehicle brand / application groups

Catalogue ref / Main OE	Application / equipment / notes	Cross-references	Position
NISSAN / continued			
YQ53404 904604X00A	PATHFINDER III (R51) 2005- PATHFINDER III VAN (R51_) 2013-2014 REAR WINDOW	90460EA500; 904614X00A; 90461EA500; 90460ZL90A; 6607; SG325028; 378368	Rear Window
YQ50891 904600B020	QUEST 1993-1998 REAR WINDOW	SG304016; 4645	Rear Window
YQ50893 904607B001	QUEST 1999-2002 REAR WINDOW	904607B002; 4356	Rear Window
YQ46619R 9045161Y00	100NX (B13) 1991-1994 RH BOOT		RH Boot
YQ30337R 904500N000	ALMERA I (N15) 1995-2000 ALMERA I HATCHBACK (N15) 1995-2000 RH BOOT	8162024	RH Boot
YQ53480R 904505RB0A	KICKS 2018-2024 RH BOOT		RH Boot
YQ43502R 9045001B00	MICRA I (K10) 1982-1992 BOOT		RH Boot
YQ58212R 904504BA2B	ROGUE (T32J) 2014-2020 X-TRAIL III (T32_, T32R, T32RR) 2014- X-TRAIL VAN (T32) 2014- RH BOOT	904504BA1B; 904504BA0B; 904504BA0A; PM3890R	RH Boot
YQ30346R 9045051C15	SUNNY III LIFTBACK (N14) 1990-1995 RH BOOT **Vehicle type** 5-Door		RH Boot
YQL53482R 904504DW0A	TIIDA (C13Z) 2016-2019 TIIDA (C12) 2012- RH BOOT **Market** C13Z for China market, C12 for General market		RH Boot
YQ53424R 90450ED00C	TIIDA HATCHBACK (C11) 2004-2011 RH BOOT	8162064; 90450ED000; 90450ED00B; 90450EL00A	RH Boot
YQL53483R 904504CL1B	X-TRAIL (T32Z) 2014-2018 RH BOOT	904504CL0B	RH Boot
YQ56967R PM3525R	ALTO 2000-2012 CELERIO 2000-2012 RH HATCH		RH Hatch
YQ53861R 904503NF0A	LEAF (ZE0) ELECTRIC 2013-2017 RH HATCH	5B873823	RH Hatch

QUALITY FIRST
Confidence in every part.

WHOLESALE MOQ 1,000 PCS
Sample / trial MOQ: 500 pcs

1-YEAR GUARANTEE

Gas springs

3,592 catalogue entries | 146 vehicle brand / application groups

Catalogue ref / Main OE	Application / equipment / notes	Cross-references	Position
NISSAN / continued			
YQ50965 6911	XTERRA 2000-2015 ROOF RACK	PM3835	Roof Rack
YQ54995 893020F600	TERRANO II (R20) 1996-2007 TERRANO II VAN (R20) 1998-2007 SEAT ADJUSTMENT		Seat Adjustment
YQ53428 90450DF30A	QASHQAI (J11Z) 2015-2023 TAILGATE	90451DF30A	Tailgate
YQ50959 9045021A10	SENTRA (B11) 1982-1985 TAILGATE	4852	Tailgate
YQ44867 90450ZH000	TITAN 2004-2015 TAILGATE	SG325020	Tailgate
YQ50920 6306IE	240SX 1991-1994 TRUNK **Vehicle type** Exclude Hatchback	4464	Trunk
YQ46588 84430CE400	350Z CONVERTIBLE 2004-2008 TRUNK	SG425005; 6564	Trunk
YQ49867 84430JB100	ALTIMA COUPE 2008-2013 TRUNK	PM3284A; SG425023; 6833	Trunk
YQ53451 84430CR000	GLORIA 2003-2004 TRUNK **Equipment** W/O Bracket	PM3059; 6695; 84431CR000	Trunk
YQ45292 844307Y000	MAXIMA 2004-2008 TRUNK **Equipment** W/O Spoiler	4078; SG425004	Trunk
YQ50943 844309N02A	MAXIMA 2009-2015 TRUNK **Equipment** W/ Spoiler	PM3280; 6479; 84430ZK80A; 84430ZE50A	Trunk
YQ54709 844309N00A	MAXIMA 2009-2015 TRUNK **Equipment** W/O Spoiler	PM3306	Trunk
YQ47103 84430ET00A	SENTRA (B16U) 2007-2012 TRUNK	84430ET80A; 6429; APGS0136; GQKJ0977742208; PM3282; SG425022; TSG425022; YHTGS0667	Trunk
NISSAN(DAF)			
CQ9124 654702GF0A	TEANA (L33Z) 2013-2018 BONNET	654703TS0A; 654712GF0A; 654713TS0A	Bonnet

QUALITY FIRST
Confidence in every part.

WHOLESALE MOQ 1,000 PCS
Sample / trial MOQ: 500 pcs

1-YEAR GUARANTEE

WhatsApp / WeChat / Phone: +86 197 0600 9162

www.saiyaautoparts.com

Gas springs

3,592 catalogue entries | 146 vehicle brand / application groups

Catalogue ref / Main OE	Application / equipment / notes	Cross-references	Position
NISSAN(DAF) / continued			
PQL8078 90450JE20A	QASHQA (J10Z) 2008-2015 BOOT		Boot
PQ8075 84430JN00A	TEANA (J32Z) 2008-2013 BOOT	84430JN01A	Boot
PQ8070 904513DA0A	TIIDA (C12Z) 2011-2016 BOOT	904503DA0A	Boot
PQ8072L 90451CJ00A	LIVINA (L10S) 2004-2013 LH BOOT	90451CJ000	LH Boot
YQ56134L 904501YP0A	LIVINA (L11NN) 2013-2019 LH BOOT	904501YP1A	LH Boot
PQ8072R 90450CJ00A	LIVINA (L10S) 2004-2013 RH BOOT	90450CJ000	RH Boot
YQ56134R 904511YP1A	LIVINA (L11NN) 2013-2019 RH BOOT	904511YP1A	RH Boot
OLDSMOBILE			
YQ50243 25620650	88 1992-1999 98 1991-1996 LSS 1996-1999 REGENCY 1997-1998 BONNET **Vehicle type** Fwd	4687	Bonnet
YQ45348 25699240	88 1999 AURORA 2001-2003 BONNET	4336	Bonnet
YQ50234 10100921	CUSTOM CRUISER 1991-1992 BONNET	SG230004; 8195438; 4755	Bonnet
YQ50252 10157888	CUTLASS SUPREME 1988-1997 BONNET	4463; 10242837; 10242838; SG330010	Bonnet
YQ50257 1628333	TORONADO 1986-1992 BONNET	4744; 8195421; SG130006; RB8792114; 030030	Bonnet
YQ54581 15003615	BRAVADA 1996-2004 BOOT **Equipment** W/ Steel Liftgate, Exclude Dropgate	4287	Boot

Gas springs

3,592 catalogue entries | 146 vehicle brand / application groups

Catalogue ref / Main OE	Application / equipment / notes	Cross-references	Position
OLDSMOBILE / continued			
YQ50302 15013439	BRAVADA 2000-2001 BOOT **Equipment** W/ Aluminium Liftgate, Exclude Dropgate	15013440; 6101; SG230049	Boot
YQ42764 15079252	BRAVADA 2002-2004 BOOT **Vehicle type** Excluding Xl Ext Lt	4573; PM2033; SG330046; 5788NO; 3113PX; 15120902; 15120903; 612248	Boot
YQ59349 10196025	SILHOUETTE 1990-1996 BOOT	4855	Boot
YQ31520 10324007	SILHOUETTE 1997-2004 BOOT	10400854; 10233373; 9013857; 4304; PM3097; 88947678	Boot
YQ50261 20274474	STARFIRE 1980 BOOT **Equipment** W/O Rear Window Defroster	4445; 8195483; 95838; RB8795838	Boot
YQ50972 10419582	INTRIGUE 1999-2002 HATCH **Equipment** W/O Spoiler	SG430035; 6413	Hatch
YQ56232 8576IN	BRAVADA 1991-1994 CUTLASS 1980 CUTLASS SUPREME 1978-1981 REAR WINDOW **Equipment** W/O Rear Window Defroster	4404; SG330005	Rear Window
YQ50358 15688546	BRAVADA 1991-1994 REAR WINDOW **Equipment** W/ Rear Window Defroster	15688545; 4451	Rear Window
YQ52154 15977110	BRAVADA 1996-2000 REAR WINDOW **Equipment** W/ Dropgate 4 Door Model, W/ Liftgate Exclude Dropgate	4799	Rear Window
YQ50283 15692315	BRAVADA 1996-2004 REAR WINDOW **Equipment** W/O Rear Window Defroster	15692316; 15983921; 15983922; 4650	Rear Window
YQ50301 15024181	BRAVADA 1997-2001 REAR WINDOW **Equipment** W/ Dropgate	15678975; 4642	Rear Window
YQ45308 15093449	BRAVADA 2002-2004 REAR WINDOW **Vehicle type** Excluding Xl Ext Lt	15093450; 4576; SG230063; 611899	Rear Window
YQ53439 10172538	CUSTOM CRUISER 1991-1994 REAR WINDOW	10177832; 10177833	Rear Window
YQ50229 12506722	CIERA 1995-1996 CUTLASS CIERA 1984-1996 CUTLASS CRUISER 1984-1996 TAILGATE	8195286; 4776	Tailgate

QUALITY FIRST
Confidence in every part.

WHOLESALE MOQ 1,000 PCS
Sample / trial MOQ: 500 pcs

1-YEAR GUARANTEE

WhatsApp / WeChat / Phone: +86 197 0600 9162

www.saiyaautoparts.com

Gas springs

3,592 catalogue entries | 146 vehicle brand / application groups

Catalogue ref / Main OE	Application / equipment / notes	Cross-references	Position
OLDSMOBILE / continued			
YQ54130 20234975	98 1979-1985 CUTLASS 1980-1981 CUTLASS SALON 1979 CUTLASS SUPREME 1980-1982 DELTA 88 1979-1985 TRUNK	20477733; 4001; 4002; SG430003; 8195222	Trunk
YQ50231 10401062	INTRIGUE 1998 TRUNK **Equipment** W/O Spoiler	SG430014; 4519	Trunk
YQ31536 10419581	INTRIGUE 2000-2005 TRUNK **Equipment** W/ Spoiler	4122	Trunk
YQ50256 823225340	TORONADO 1979-1983 TRUNK	4101; SG430004; 030215	Trunk
OPEL			
YQ32535 96830124	ANTARA A (L07) 2006-2017 BONNET	8014200; 4808912; 95917197; 96661404	Bonnet
YQ45412 24465295	ASTRA H (A04) 2004-2009 ASTRA H ESTATE (A04) 2004-2014 ASTRA H ESTATE VAN (L70) 2004-2014 ASTRA H FAMILY CARAVAN (A04) 2006- ASTRA H FAMILY HATCHBACK (A04) 2009- ASTRA H FAMILY SALOON (A04) 2007- ASTRA H GTC (A04) 2005-2010 ASTRA H SALOON (A04) 2007-2014 ASTRA H TWINTOP (A04) 2005-2010 BONNET	1180405	Bonnet
YQ43493 13182537	CORSA D (S07) HATCHBACK 2006-2014 CORSA D HATCHBACK VAN (S07) 2006-2014 BOOT **Vehicle type** 3-Door	176414	Bonnet
YQ53466 15851687	GT CONVERTIBLE (M07) 2007-2011 BONNET	6357	Bonnet
YQ55097 39082376	INSIGNIA B COUNTRY TOURER (Z18) 2017- INSIGNIA B GRAND SPORT (Z18) 2017- BONNET	39115290; 39150008; PM4085	Bonnet
YQ56609 9834871580	MOKKA 2020- MOKKA MOKKA-E 2020- BONNET	253148; 272023; 6409100036	Bonnet

QUALITY FIRST
Confidence in every part.

WHOLESALE MOQ 1,000 PCS
Sample / trial MOQ: 500 pcs

1-YEAR GUARANTEE

WhatsApp / WeChat / Phone: +86 197 0600 9162

www.saiyaautoparts.com

Gas springs

3,592 catalogue entries | 146 vehicle brand / application groups

Catalogue ref / Main OE	Application / equipment / notes	Cross-references	Position
OPEL / continued			
YQ30630 1180401	OMEGA B (V94) 1994-2003 OMEGA B ESTATE (V94) 1994-2003 BONNET **VIN** VIN to: X1999999	90379025	Bonnet
YQ43506 9146281	OMEGA B (V94) 1994-2003 OMEGA B ESTATE (V94) 1994-2003 BONNET **VIN** VIN from: Z10000001	1180403; 1347PO	Bonnet
YQ47444 1180402	VECTRA B (J96) 1995-2002 VECTRA B ESTATE (J96) 1996-2003 VECTRA B HATCHBACK (J96) 1995-2003 BONNET	90463721; 8063402	Bonnet
YQ55103 93459492	VIVARO B BUS (X82) 2014-2019 VIVARO B PLATFORM/CHASSIS (X82) 2014-2019 VIVARO B VAN (X82) 2014-2019 BONNET	93867630; 654706643R; 654705053R; 654702565R	Bonnet
YQ54673 13352789	ADAM (M13) 2012-2019 BOOT	132119; 132125; 13428064; 47115	Boot
YQ46389 9210307	AGILA (B) (H00) 2000-2007 BOOT	9210308; 9212659; 9212660; 4705684; 34491; 0755VB; 2006783; 2006803; 2007043; 2110019; 2110020; 21620; 21623; 2336QN; 29198; 3004UL; 31161; 444044; 444045; 444057; 444058; 451055010; 451055110; 451070910; 462016; 462017; 4705436; 4705437; 4705685; 4706265; 4706266; 4708556; 4708557; 55619591; 55619592; 55629591; 7029QM; 7032QO; 8163444; 8163445; 8163457; 8163458; 8185083E10000; 8185083E10X10; 8185084; 8186083E10000; 8186083E10X10; 8186084; 8188916; 8188917; 8514UL; 8522UP; 871010201; 871010202; 871010203; 9444QI; ADK85801; AG39060; AG39069; BGS11196; GS0087; GS0088; GS1034; ML5088; ML5089; ML6044; PGS034491; V400748; V400749	Boot
YQ30125 93193385	AGILA B (H08) 2008-2014 BOOT	93193386; 95515832; 46420780; 6482HA; 8185051810; 8186051810	Boot
YQ30575 20784692	ANTARA A (L07) 2006-2017 BOOT	4809275; 96661403; 20882069	Boot

QUALITY FIRST
Confidence in every part.

WHOLESALE MOQ 1,000 PCS
Sample / trial MOQ: 500 pcs

1-YEAR GUARANTEE

WhatsApp / WeChat / Phone: +86 197 0600 9162

www.saiyaautoparts.com

Gas springs

3,592 catalogue entries | 146 vehicle brand / application groups

Catalogue ref / Main OE	Application / equipment / notes	Cross-references	Position
OPEL / continued			
YQ55221 132693	ASCONA C HATCHBACK (J82) 1981-1988 BOOT **Equipment** W/ Spoiler	90158125	Boot
YQ30069-502 132720	ASTRA F CLASSIC ESTATE (T92) 1998-2005 ASTRA F ESTATE (T92) 1991-1998 ASTRA F ESTATE VAN (T92) 1991-1998 BOOT **Equipment** W/O Rear Wiper	0132720; 90341377	Boot
YQ31150 132719	ASTRA F CLASSIC ESTATE (T92) 1998-2005 ASTRA F ESTATE (T92) 1991-1998 ASTRA F ESTATE VAN (T92) 1991-1998 BOOT **Equipment** W/ Rear Wiper	0132719; 90341378; 0033DJ; 90341377	Boot
YQ30068 132721	ASTRA F CLASSIC HATCHBACK (T92) 1998-2002 ASTRA F HATCHBACK (T92) 1991-1998 BOOT	9034128; 90341282	Boot
YQ20413 132741	ASTRA G CLASSIC (T98) 2004-2009 ASTRA G HATCHBACK (T98) 1998-2009 KADETT C CITY 1975-1979 BOOT **Equipment** W/ Spoiler	8163412; 24411022; GS0166	Boot
YQ55240 132677	ASTRA G CLASSIC (T98) 2004-2009 ASTRA G HATCHBACK (T98) 1998-2009 BOOT **Equipment** W/O Spoiler	90521517; 905215170	Boot
YQ20414 132739	ASTRA G CLASSIC CARAVAN (F35) 2004-2009 ASTRA G ESTATE (T98) 1998-2004 ASTRA G ESTATE VAN (F70) 1998-2005 BOOT	90559245; 128502; 23107; 62914; 905592450; AG17491; ML5138	Boot
YQ42802 132531	ASTRA G CONVERTIBLE (T98) 2001-2005 BOOT	9199932	Boot
YQ30988 13220159	ASTRA H (A04) 1.9 CDTI (L48) 2005-2010 ASTRA H GTC (A04) 2005-2010 BOOT	132532	Boot
YQ31462 132743	ASTRA H (A04) 2004-2014 ASTRA H CLASSIC HATCHBACK (A04) 2009- BOOT	24463829; GMC197; GMC233	Boot

QUALITY FIRST
Confidence in every part.

WHOLESALE MOQ 1,000 PCS
Sample / trial MOQ: 500 pcs

1-YEAR GUARANTEE

WhatsApp / WeChat / Phone: +86 197 0600 9162

www.saiyaautoparts.com

Gas springs

3,592 catalogue entries | 146 vehicle brand / application groups

Catalogue ref / Main OE	Application / equipment / notes	Cross-references	Position
OPEL / continued			
YQ30879 13122695	ASTRA H ESTATE (A04) 2004-2014 ASTRA H ESTATE VAN (L70) 2004-2014 ASTRA H FAMILY CARAVAN (A04) 2006- BOOT	132757; 8163453	Boot
YQ43458 93304730	ASTRA H FAMILY SALOON (A04) 2007- ASTRA H SALOON (A04) 2007-2014 BOOT	5176952	Boot
YQYL3043 13243589	ASTRA H TWINTOP (A04) 2005-2010 BOOT	5176765; 13197839; 315005777	Boot
YQ43491-696 132016	ASTRA J (P10) 2009-2015 BOOT	13258179	Boot
YQ43203 132081	ASTRA J ESTATE VAN (P10) 2012-2015 ASTRA J SPORTS TOURER (P10) 2010-2015 BOOT	114722; 645070; 8163474; 93867088; 93862773	Boot
YQ54734 13284105	ASTRA J GTC 2011-2018 ASTRA J HATCHBACK VAN (P10) 2013-2015 BOOT	132083; 208789; 277003; 31268; 444077; 49237; 645309; 8163477; 871024247; GS1154; ML6240; PGS645309	Boot
YQ55098 176457	ASTRA J SALOON 2012- BOOT	13379051; 2031963; 208601; 31417; 331280; 723700; 8163488; 871024294; ML6335	Boot
YQ55077 39021480	ASTRA K (B16) 2015-2021 ASTRA K HATCHBACK VAN 2018-2019 BOOT	39021481; 332714; 104464; 32456; 8163485; 871024291; AG40779; QTS828401; V402021	Boot
YQ55623 39023116	ASTRA K ESTATE VAN 2018-2021 ASTRA K SPORTS TOURER (B16) 2016-2021 BOOT	330802; 136252; 32427; 8163486; 871024292; AG40255; QTS828462	Boot
YQ43871 13370050	CASCADA (W13) 2013-2019 BOOT	13437377; 176546; 360428; 47062	Boot
YQ46467 3555223	COMBO BOX BODY/MPV (K9) 2018- COMBO E TOUR / LIFE (K9) 2018- BOOT **Equipment** W/ Tailgate, W/ Hinged Rear Window	9681426980; 9819027880; 7000510366; 11099005; 1478; 2015303; 2110794; 23329591; 24305; 34425; 416058; 446058; 8115658; 8166758; 871010213; 8731S0; 917077; AG40705; GS0684; ML5948; PGS917077; V221072	Boot

Gas springs

3,592 catalogue entries | 146 vehicle brand / application groups

Catalogue ref / Main OE	Application / equipment / notes	Cross-references	Position
OPEL / continued			
YQ32706 5132267	COMBO BOX BODY/MPV 2001- COMBO TOUR 2001-2011 BOOT	91163328; 31737; 33800; 1041WK; 31120; 33974; 444075; 451108910; 55569595; 8163475; 8628YQ; 871024243; AG40668; GS0993; ML6057; PGS8628YQ	Boot
YQ30557 132713	CORSA A HATCHBACK (S83) 1982-1993 CORSA A HATCHBACK VAN (S83) 1986-1990 BOOT	132694	Boot
YQ31554 132718	CORSA B (S93) 1993-2002 CORSA B HATCHBACK VAN (S93) 1999-2000 BOOT **Equipment** 3-Door, W/O Spoiler	8163410; 90481269; 27647	Boot
YQ46472 132725	CORSA B (S93) 1993-2002 CORSA B HATCHBACK VAN (S93) 1999-2000 BOOT **Vehicle type** 5-Door	8163411; 90388707; 93242597	Boot
YQ54962 132724	CORSA B (S93) 1993-2002 CORSA B HATCHBACK VAN (S93) 1999-2000 BOOT **Equipment** 3-Door, W/ Spoiler	90481270; 93801880	Boot
YQ31152 132670	CORSA C (X01) HATCHBACK 2000-2009 CORSA C HATCHBACK VAN (X01) 2000-2012 BOOT	8196343; 9114311; 93327493; SG301006; 8163443; 9582RK	Boot
YQ30991 13182309	CORSA D (S07) HATCHBACK 2006-2014 CORSA D HATCHBACK VAN (S07) 2006-2014 BOOT **Vehicle type** 5-Door	176413; 141989	Boot
YQ49933 39089133	CORSA E (X15) HATCHBACK 2014- BOOT		Boot
YQ53394 39117353	CROSSLAND X / CROSSLAND (P17, P2QO) 2017- CROSSLAND X VAN 2018- BOOT	682377; 763869; 958181	Boot
YQ57544 173779	GRANDLAND / GRANDLAND X (A18, P1UO) 2017- GRANDLAND X VAN 2017-2021 BOOT	3551677; 3551705; 703410; 934031; 9814824980; 9820374580	Boot
YQ45219 176105	INSIGNIA A (G09) 2008-2017 BOOT	13332570; 13246577; 13321298; 163471; 176124; 176674; 36248	Boot

QUALITY FIRST
Confidence in every part.

WHOLESALE MOQ 1,000 PCS
Sample / trial MOQ: 500 pcs

1-YEAR GUARANTEE

WhatsApp / WeChat / Phone: +86 197 0600 9162

www.saiyaautoparts.com

Gas springs

3,592 catalogue entries | 146 vehicle brand / application groups

Catalogue ref / Main OE	Application / equipment / notes	Cross-references	Position
OPEL / continued			
YQ46356 176676	INSIGNIA A COUNTRY TOURER (G09) 2008-2017 INSIGNIA A SPORTS TOURER (G09) 2008-2017 BOOT **Equipment** W/O Power Liftgate	13247949	Boot
YQ47707 732778	INSIGNIA A COUNTRY TOURER (G09) 2008-2017 INSIGNIA A SPORTS TOURER (G09) 2008-2017 BOOT **Equipment** W/ Power Liftgate	132020; 13332885; 36249	Boot
PQ8301 13262104	INSIGNIA A SALOON (G09) 2008-2017 BOOT	176659	Boot
YQ55611 13487172	INSIGNIA B COUNTRY TOURER (Z18) 2017- INSIGNIA B SPORTS TOURER (Z18) 2017- BOOT **Equipment** W/O Power Liftgate	286344; 39122135; 419951; 499303	Boot
YQ55683 13485204	INSIGNIA B GRAND SPORT (Z18) 2017- BOOT **Equipment** W/O Rear Wiper	39115291; 39169063; PM4053	Boot
YQ49791 132678	KADETT C ESTATE 1973-1979 BOOT		Boot
YQ46305 132685	KADETT D (31_34_,41_44_) 1979-1984 BOOT	90068230	Boot
YQL49919 132699	KADETT D Estate (35_, 36_, 45_, 46_) 1979-1984 BOOT		Boot
YQ54403 132711	KADETT E COMBO (T85) 1986-1994 KADETT E ESTATE (T85) 1984-1991 KADETT E ESTATE VAN (T85) 1984-1993 BOOT **Equipment** W/ Rear Wiper **VIN** VIN from: J2502493, JE100001	132710; 90241995	Boot
YQ54680 176600	KADETT E CONVERTIBLE (T85) 1986-1993 BOOT	90272458	Boot
YQ30291 132704	KADETT E HATCHBACK (T85) 1984-1991 BOOT **Equipment** W/O Spoiler, W/ Rear Wiper	90159607	Boot

QUALITY FIRST
Confidence in every part.

WHOLESALE MOQ 1,000 PCS
Sample / trial MOQ: 500 pcs

1-YEAR GUARANTEE

WhatsApp / WeChat / Phone: +86 197 0600 9162
www.saiyaautoparts.com

Gas springs

3,592 catalogue entries | 146 vehicle brand / application groups

Catalogue ref / Main OE	Application / equipment / notes	Cross-references	Position
OPEL / continued			
YQ32579 132703	KADETT E HATCHBACK (T85) 1984-1991 BOOT **Equipment** W/ Rear Wiper, W/ Spoiler	9639BI; 90191627	Boot
YQ47586 132702	KADETT E HATCHBACK (T85) 1984-1991 BOOT **Equipment** W/O Rear Wiper		Boot
YQ46865 132126	KARL (C16) 2015-2019 BOOT	132127; 132137; 11036010; 2110770; 32401; 326740; 8163487; 871024293; 94532113; 94532115	Boot
YQ49792 132684	MANTA B CC (53_, 55_) 1975-1988 BOOT		Boot
YQ30517 176726	MERIVA A MPV (X03) 2003-2010 BOOT	13241975; 5132262; 6H52406A10AF; 93386999; LR002104; LR030618	Boot
YQ54735 13338367	MERIVA B MPV (S10) 2010-2017 MERIVA B VAN (S10) 2013-2017 BOOT	13268741; 8163478	Boot
YQ44068 95095593	MOKKA / MOKKA X (J13) 2012-2019 BOOT	95095591; PM3264; SG230137; PM3510; 6875; 95095594; 132111	Boot
YQ57456 9834877880	MOKKA 2020- MOKKA MOKKA-E 2020- BOOT	253865; 272979; 6409100037	Boot
YQ55222 90275080	OMEGA A (V87) 1986-1994 BOOT **VIN** VIN to: N1145948	176602	Boot
YQL50024 90275102	OMEGA A (V87) 1986-1994 BOOT **VIN** VIN from: N1145949	176603	Boot
YQ30290 132708	OMEGA A ESTATE (V87) 1986-1994 BOOT **VIN** VIN to: N1145948	132709	Boot
YQ30063 90493850	OMEGA B (V94) 1994-2003 BOOT	90379054; 176605; SG330032; SG330050; 4350	Boot
YQ30064ZK 132675	OMEGA B ESTATE (V94) 1994-2003 BOOT	90379081	Boot

QUALITY FIRST
Confidence in every part.

WHOLESALE MOQ 1,000 PCS
Sample / trial MOQ: 500 pcs

1-YEAR GUARANTEE

WhatsApp / WeChat / Phone: +86 197 0600 9162

www.saiyaautoparts.com

Gas springs

3,592 catalogue entries | 146 vehicle brand / application groups

Catalogue ref / Main OE	Application / equipment / notes	Cross-references	Position
OPEL / continued			
YQ47616 132682	REKORD E ESTATE (61_, 66_, 67_) 1977-1986 BOOT	90060265; 90043132; 0648KQ; 46361; 58475; 2013973; 23424; 444028; 465023; 7815BP; 7817BF; 8163428; 8194623; 87102407; 8989BT; BGS10539; GS0392; ML5398; PGS0648KQ	Boot
YQ31234 13247868	SIGNUM HATCHBACK (Z03) 2003-2008 BOOT	176609; 13191401; 176538; 8163455; 9180256	Boot
YQ31520 10324007	SINTRA (APV) 1996-1999 BOOT	10400854; 10233373; 9013857; 4304; PM3097; 88947678	Boot
YQ46387 132726	TIGRA (S93) 1994-2000 BOOT	163440	Boot
YQ57078 90227934	VECTRA A HATCHBACK (J89) 1988-1995 BOOT	90227936; 132715; 132716; PM4118; 81770J9000; 81780J9000	Boot
YQ47447 176387	VECTRA B (J96) 1995-2002 BOOT	90463253	Boot
YQ20044 90463781	VECTRA B ESTATE (J96) 1996-2003 BOOT	132731; 62.921; AG17282; 8163437; ML5424	Boot
YQ30322 90463749	VECTRA B HATCHBACK (J96) 1995-1998 BOOT **VIN** VIN to: W7999999	132727	Boot
YQ30635 132681	VECTRA B HATCHBACK (J96) 1998-2003 BOOT **VIN** VIN from: X7000001	9152393; 90152393	Boot
YQ30995 176537	VECTRA C ESTATE (Z02) 2003-2009 BOOT **Equipment** W/O Power Liftgate	13101335; 13247867; 128791; 132691; 23371; 8163463; 9339XW; GS0342	Boot
YQ30214 176608	VECTRA C GTS (Z02) 2002-2009 BOOT	176725; 128680; 13241974; 24549; 9180255; 9338XA; GS0839	Boot
YQ30994 176607	VECTRA C SALOON (Z02) 2002-2009 BOOT	13247869; 176539; 9177081; 128679; 23365; 23365FA; 62.928; 8163450; GS0337; ML5341	Boot
YQ30588 132749	ZAFIRA / ZAFIRA FAMILY B (A05) 2005-2015 ZAFIRA B BOX BODY/MPV (A05) 2005-2015 BOOT	8163464; ML5722; 13128759	Boot

QUALITY FIRST
Confidence in every part.

WHOLESALE MOQ 1,000 PCS
Sample / trial MOQ: 500 pcs

1-YEAR GUARANTEE

WhatsApp / WeChat / Phone: +86 197 0600 9162

www.saiyaautoparts.com

Gas springs

3,592 catalogue entries | 146 vehicle brand / application groups

Catalogue ref / Main OE	Application / equipment / notes	Cross-references	Position
OPEL / continued			
YQ30677 90579440	ZAFIRA A MPV (T98) 1999-2005 BOOT	132742; 0132742	Boot
YQ46302 132089	ZAFIRA TOURER C (P12) 2011-2019 ZAFIRA TOURER C VAN (P12) 2012-2014 BOOT	13387067; 8163479	Boot
YQ53393 13478957	CROSSLAND X / CROSSLAND (P17, P2QO) 2017- CROSSLAND X VAN 2018- BONNET **Notes** Single Side		LH Bonnet
YQ31478 13252173	INSIGNIA A (G09) 2008-2017 INSIGNIA A COUNTRY TOURER (G09) 2008-2017 INSIGNIA A SALOON (G09) 2008-2017 INSIGNIA A SPORTS TOURER (G09) 2008-2017 BONNET **Notes** Single Side	SG130100; 6483; 1180016	LH Bonnet
YQ30078 1178224	SIGNUM HATCHBACK (Z03) 2003-2008 VECTRA C (Z02) 2002-2009 VECTRA C ESTATE (Z02) 2003-2009 VECTRA C GTS (Z02) 2002-2009 BONNET **Notes** Single Side	24454473; 8063403; GS0341; ML5345	LH Bonnet
YQ57306 13349904	ZAFIRA TOURER C (P12) 2011-2019 ZAFIRA TOURER C VAN (P12) 2012-2014 BONNET **Notes** Single Side	1180057; 1180060	LH Bonnet
YQ46388 91142408	FRONTERA A (U92) 1992-1998 FRONTERA A SPORT (U92) 1992-1998 REAR WINDOW		Rear Window
YQ46303 132673	FRONTERA B (U99) 1998-2004 REAR WINDOW		Rear Window
PEUGEOT			
YQL45484 873171	309 I (10C, 10A) 1.9 GTI 1988-1989 BOOT		

QUALITY FIRST
Confidence in every part.

WHOLESALE MOQ 1,000 PCS
Sample / trial MOQ: 500 pcs

1-YEAR GUARANTEE

WhatsApp / WeChat / Phone: +86 197 0600 9162

www.saiyaautoparts.com

Gas springs

3,592 catalogue entries | 146 vehicle brand / application groups

Catalogue ref / Main OE	Application / equipment / notes	Cross-references	Position
PEUGEOT / continued			
YQ46271 792506	106 I (1A, 1C) 1991-1996 106 II (1A_, 1C_) 1996-2004 106 VAN I HATCHBACK VAN (1S_) 1991-1996 106 VAN II HATCHBACK VAN (1S_) 1996-2001 BONNET		Bonnet
YQ43500 9629219580	306 (7B, N3, N5) 1994-2001 306 BREAK (7E, N3, N5) 1997-2002 306 CONVERTIBLE (7D, N3, N5) 1994-2002 306 HATCHBACK (7A, 7C, N3, N5) 1993-2002 BONNET	792509	Bonnet
YQ30397 792510	406 (8B) 1995-2004 406 BREAK (8E/F) 1996-2004 BONNET	792508; 9630662480	Bonnet
YQ42805 792507	406 COUPE 1995-2004 BONNET	2870400; 7925; 7925.07; GS0518	Bonnet
YQ31417 8731K4	407 (6D_) SALOON 2004-2010 BOOT	00008731K4; 7920062656; 862212; 8731J5; 9647261480; 9656592980; GS0793	Bonnet
YQ49869 8731L2	407 COUPE (6C_) COUPE 2005- BOOT	9650870280	Bonnet
YQ54768 9827579280	508 I (8D_) 2010-2018 508 SW ESTATE VAN (8E_) 2011- 508 SW I (8E_) 2010-2018 BONNET	792529; 8066704	Bonnet
YQ47456 792505	605 (6B) SALOON 1989-1999 BONNET		Bonnet
YQ54627 792526	RCZ COUPE 2010-2015 BONNET	YM17341080	Bonnet
YQ55803 8731J3	1007 (KM_) 2005- BOOT	9649587680; 12809; 2110448; 24504; 430719079600; 446039; 451079010; 57179591; 6124QL; 8166739; 871010204; AG40080; BGS11101; GS0796; ML5730	Boot
YQ47477 873186	106 1 (1A,1C) 1991-1996 BOOT	873185	Boot

QUALITY FIRST
Confidence in every part.
WHOLESALE MOQ 1,000 PCS
Sample / trial MOQ: 500 pcs
1-YEAR GUARANTEE

WhatsApp / WeChat / Phone: +86 197 0600 9162
www.saiyaautoparts.com

Gas springs

3,592 catalogue entries | 146 vehicle brand / application groups

Catalogue ref / Main OE	Application / equipment / notes	Cross-references	Position
PEUGEOT / continued			
YQ53064 873191	106 I (1A, 1C) 1991-1996 106 II HATCHBACK 1996-2004 106 VAN II HATCHBACK VAN (1S_) 1996-2001 BOOT	8731G0; 8731C4; 673191	Boot
YQ32690 8731L0	107 (PM_, PN_) 2005-2014 BOOT	8731J3; 026825; 689500H020	Boot
YQ54678 B000877780	108 2014- BOOT	689500H040; 151314; ML6353	Boot
YQ46447 9678317180	2008 I (CU_) 2013- 2008 I VAN (CU_) 2018- BOOT	387683; 7000210273C0; ML6360	Boot
YQ57545 9825534780	2008 II (UD_, US_, UY_, UK_) 2019- BOOT	730675; 11409100041	Boot
YQ47536 9614155880	205 HATCHBACK VAN 1983-1997 205 I (741A/C) 1983-1987 205 II (20A/C) 1987-1998 BOOT	9629736780; 9656119680; 873155; 283715; 1120915SX; 11897; 128223; 2011373; 21070; 299111; 446002; 451009610; 47777; 57389591; 8166702; 87102807; 887064; 890140; AG17112; BGS10297; GS0020; GS10037; ML5020; ML5148; PGS887064; V420454	Boot
YQ46414 4303470200	205 I CONVERTIBLE (741B, 20D) 1986-1994 BOOT		Boot
YQ30212 9637115080	206 CC (2D) CONVERTIBLE 2000-2008 BOOT	8731F2; 8982NG	Boot
YQ30723 9633908780	206 HATCHBACK (2A/C) 1998-2012 206 VAN 1999-2009 206+ (2L_, 2M_) 2009-2013 BOOT	51023704; 8166722; 8731E6; 9624602280; GS0145	Boot
YQ56172 8731S3	206 SALOON 2007- 207 SALOON 2007-2012 BOOT	8731L6	Boot
YQ47486 8731G5	206 SW (2E/K) 2002- BOOT	1615079680; 8166729	Boot
YQ46593 8731S7	207 CC (WD_) 2007-2015 BOOT	1635445080; 8731N6; 9680415680	Boot
YQ53771 8731L7	207 HATCHBACK VAN (WA_, WC_) 2007- 207/207+ (WA_, WC_) 2006-2015 BOOT	1615076680; 9659789480; 8166744	Boot

QUALITY FIRST
Confidence in every part.

WHOLESALE MOQ 1,000 PCS
Sample / trial MOQ: 500 pcs

1-YEAR GUARANTEE

WhatsApp / WeChat / Phone: +86 197 0600 9162

www.saiyaautoparts.com

Gas springs

3,592 catalogue entries | 146 vehicle brand / application groups

Catalogue ref / Main OE	Application / equipment / notes	Cross-references	Position
PEUGEOT / continued			
YQ46595 8731P9	207 SW (WK_) 2007-2013 207 SW ESTATE VAN (WK_) 2007-2012 BOOT	8731Q0; 51025904; 46514867; 166747	Boot
YQ46403 1609616580	208 I (CA_, CC_) 2012-2019 208 HATCHBACK VAN (CR_) 2013-2019 BOOT	9673083680; 9676494780; 505741; 7000510270	Boot
YQ57517 9827758080	208 II (UB_, UP_, UW_, UJ_) 2019- BOOT	736172; 11409100040	Boot
YQ46597 8731T4	3008 I MPV (0U_) 2009-2016 3008 VAN (0U_) 2009-2016 BOOT	9683720780; 8166761; 34410; 8172936	Boot
YQ46675 9811547680	3008 II SUV (MC_, MR_, MJ_, M4_) 2016- 3008 VAN (MR_, MC_, MJ_) 2016- BOOT **Equipment** W/O Power Liftgate	9817639580; 11037021; 2018033; 2110771; 281095; 565259; 8166773; 871028300; 931880; 98115	Boot
YQ31287 8731A2	306 (7B, N3, N5) 1994-2001 BOOT		Boot
YQ45409 8731E1	306 BREAK (7E, N3, N5) 1997-2002 BOOT	9624450980	Boot
YQ54723 873193	306 HATCHBACK (7A, 7C, N3, N5) 1993-2003 306 HATCHBACK VAN 1993-2001 BOOT	9610016680; 9619988380	Boot
YQ30398 8731F8	307 BREAK (3E) 2002-2009 307 SW (3H) 2002-2009 307 SW ESTATE VAN (3E_, 3H_) 2003-2008 BOOT	9638605280; 23539; 63.024; 8166731; ML5425	Boot
YQ43477 8731Q6	308 I (4A_, 4C_) 2007-2014 BOOT	9657342180; 8166730; 1635441780; 2020993; 2030273; 2110452; 24508; 34417; 409124; 446048; 451089810; 501695; 6002053533; 792515; 8166748; 871028236; BGS11199; GS0800; ML5734; PGS501695; V420253	Boot
YQ32678 8731Q7	308 SW I (4E_, 4H_) 2007-2014 308 SW I ESTATE VAN (4E_) 2008-2012 BOOT **Equipment** W/ Fixed Rear Window	18613; 2110723; 24371; 34416; 446049; 451093510; 469000; 5278UA; 57409596; 62934416; 7145009000; 7146009000; 723329; 8166749; 8186400; 8238TE; 871028237; 871044201; ADG05857; AG50165; BGS11204; GS0723; ML5889; P7146009000; PGS018613; V420534	Boot

QUALITY FIRST
Confidence in every part.

WHOLESALE MOQ 1,000 PCS
Sample / trial MOQ: 500 pcs

1-YEAR GUARANTEE

WhatsApp / WeChat / Phone: +86 197 0600 9162

www.saiyaautoparts.com

Gas springs

3,592 catalogue entries | 146 vehicle brand / application groups

Catalogue ref / Main OE	Application / equipment / notes	Cross-references	Position
PEUGEOT / continued			
YQ46596 8731Q8	308 SW I (4E_, 4H_) 2007-2014 308 SW I ESTATE VAN (4E_) 2008-2012 BOOT **Equipment** W/ Hinged Rear Window	7000510263	Boot
YQ54770 9800377380	308 SW II (LC_) 2017-2021 308 SW II (LC_, LJ_, LR_, LX_, L4_) 2014-2021 BOOT	7000210274D0; 8166770	Boot
YQ45873 873165	309 I (10C, 10A) 1985-1989 BOOT **Vehicle type** Exclude 1.9 Gti	873169	Boot
YQ47263 873179	309 II (3C, 3A) 1.9 GTI 1989-1993 BOOT		Boot
YQ46311 873178	309 II (3C, 3A) 1989-1993 309 HATCHBACK VAN (10S, 3S) 1989-1993 BOOT **Vehicle type** Exclude 1.9 Gti		Boot
YQ53462 8731Q1	4007 (VU_, VV_) 2007-2013 4007 VAN (VU_, VV_) 2007-2013 BOOT	PM3194; 5802A303; 5802A304; 7026; 8731Q1; 5802A008; 8731Q2; 1617189480	Boot
YQ54035 1607549580	4008 2012- BOOT	5802A326; 5802A325; 1607549480; PM3648; 5802A481	Boot
YQ45394 873183	405 I BREAK (15E) 1988-1992 405 I ESTATE VAN (15_) 1989-1992 405 II BREAK (4E) 1992-1996 405 II ESTATE VAN (4E_) 1992-1995 BOOT	9612504980; 9601430480	Boot
YQ31291 8731A7	406 (8B) SALOON 1995-2004 BOOT **Equipment** W/O Rear Warning Triangle	9616784580	Boot
YQ30679 8731C5	406 BREAK (8E/F) ESTATE 1996-2004 BOOT	9626771680	Boot
YQ46332 8731C9	406 COUPE (8C) COUPE 1997-2004 BOOT	3470400	Boot
YQ30573 8731J6	407 SW (6E_, 6D_) 2004-2010 BOOT	128891; 9647487680	Boot
YQ46599 9633738180	5008 (0U_, 0E_) MPV 2012-2017 BOOT	9683738180; 8731V2	Boot

QUALITY FIRST
Confidence in every part.

WHOLESALE MOQ 1,000 PCS
Sample / trial MOQ: 500 pcs

1-YEAR GUARANTEE

WhatsApp / WeChat / Phone: +86 197 0600 9162

www.saiyaautoparts.com

Gas springs

3,592 catalogue entries | 146 vehicle brand / application groups

Catalogue ref / Main OE	Application / equipment / notes	Cross-references	Position
PEUGEOT / continued			
YQ55052 9012446280	5008 II (MC_, MJ_, MR_, M4_) 2016- 5008 II VAN (MC_, MJ_) 2018- BOOT	714641; 901780; 933553; 9827430880	Boot
YQ46856 873143	504 BREAK (D_, F_) 1971-1986 BOOT		Boot
YQ47261 862213	505 (551A) SALOON 1979-1984 BOOT		Boot
YQ46552 9689004580	508 SW ESTATE VAN (8E_) 2011- 508 SW I (8E_) 2010-2018 BOOT	7000510267B0; 8731W3	Boot
YQ57521 493319	508 SW II (FC_, FJ_, F4_) 2018- BOOT	649648; 9818962480	Boot
YQ46590 8731A1	605 (6B) SALOON 1989-1999 BOOT		Boot
YQ31336 8731F9	607 (9D, 9U) 2000-2011 BOOT **Equipment** W/O Spoiler	8731F3; 8731G9	Boot
YQ46591 8731H4	607 (9D, 9U) 2000-2011 BOOT **Equipment** W/ Power Liftgate **Notes** Rpo Number Up To: 009730	8731H6; 9648808280; 9648809280; 9649400480; 15582; 1120945SX; 128792; 21988; 23383; 342; 34411; 446032; 4798SX; 6813RX; 722581; 8166732; AG40931; GS1071; ML6435; PGS128792	Boot
YQ57436 8731A3	806 (221) 1994-2002 806 VAN (AF_) 1995-2002 BOOT	51023300; 0197IH; 8731C1; 873100000; 9618278480; 9626493880; 9630698380; 1110620SX; 1110836SX; 1120319SX; 1120940SX; 128325; 14500; 2008013; 2008253; 2008573; 2009973; 2010013; 2010033; 2010093; 2110289; 23275; 23317; 23719591; 23810; 23812; 24140; 24141; 416023; 416024; 416025; 421017; 434005; 446024; 446025; 446026; 451022210; 7194AZ; 8115623; 8115624; 8115625; 8126121; 8148405; 8166724; 8166725; 8166726; 871015210; 890505; AG17214; BGS10525; GS0282; GS0303; GS0457; GS0619; ML5456; ML5627; PGS0197IH; V220126; V240218; 1479303080	Boot
YQ32632 95851255000	807 (EB_) 2002- 807 VAN (EB_) 2002- BOOT	1489342080; 240675; 7P5827550A; 8731G6	Boot

QUALITY FIRST
Confidence in every part.

WHOLESALE MOQ 1,000 PCS
Sample / trial MOQ: 500 pcs

1-YEAR GUARANTEE

WhatsApp / WeChat / Phone: +86 197 0600 9162

www.saiyaautoparts.com

Gas springs

3,592 catalogue entries | 146 vehicle brand / application groups

Catalogue ref / Main OE	Application / equipment / notes	Cross-references	Position
PEUGEOT / continued			
YQ54745 8731V0	BIPPER (AA_) 2008- BIPPER TEPEE 2008- BOOT	1354844080; 1608899680; 8731VO	Boot
YQ57052 9808749780	EXPERT BUS (V_) 2016- TRAVELLER BUS (V_) 2016- BOOT **Equipment** W/ Tailgate, W/ Hinged Rear Window	987589	Boot
YQ32633 8731Q9	EXPERT PLATFORM/CHASSIS 2007- EXPERT TEPEE (VF3X_) 2007- EXPERT VAN (VF3A_, VF3U_, VF3X_) 2007- BOOT **Equipment** W/ Tailgate	34429; 8731P5	Boot
YQ56136 9813193480	EXPERT VAN (V_) 2016- TRAVELLER BUS (V_) 2016- BOOT **Equipment** W/ Tailgate, W/ Fixed Rear Window	38758; SU001A4637	Boot
YQ47446 1615081180	PARTNER BOX BODY/MPV (5_, G_) 1996-2015 PARTNER MPV (5_, G_) 1996-2015 PARTNER ORIGIN BOX BODY/MPV (G_) 2008-2015 PARTNER ORIGIN MPV (G_) 2008-2013 BOOT **Equipment** W/ Tailgate	8731P6; 9625574380; 141250; 34433; 430719011200; 446027; 128538; 21741; 60.914; 60914; 8731E0; AG17427; GS0112; PGS128538	Boot
YQ46467 9681426980	PARTNER BOX BODY/MPV (K9) 2018- PARTNER BOX BODY/MPV 2008- PARTNER PLATFORM/CHASSIS 2009- PARTNER TEPEE 2008- RIFTER 2018- BOOT **Equipment** W/ Tailgate, W/ Hinged Rear Window	9819027880; 7000510366; 11099005; 1478; 2015303; 2110794; 23329591; 24305; 34425; 3555223; 416058; 446058; 8115658; 8166758; 871010213; 8731S0; 917077; AG40705; GS0684; ML5948; PGS917077; V221072	Boot
YQ53474 8731R9	PARTNER BOX BODY/MPV (K9) 2018- PARTNER BOX BODY/MPV 2008- PARTNER PLATFORM/CHASSIS 2009- PARTNER TEPEE 2008- RIFTER 2018- BOOT **Equipment** W/ Tailgate, W/ Fixed Rear Window	700000210365D0; 8166757	Boot
YQ54969 792527	RCZ COUPE 2010-2015 BOOT	YM17465080	Boot
YQ47485 8731G4	206 SW (2E/K) 2002- REAR WINDOW	9642210080	Rear Window

QUALITY FIRST
Confidence in every part.

WHOLESALE MOQ 1,000 PCS
Sample / trial MOQ: 500 pcs

1-YEAR GUARANTEE

WhatsApp / WeChat / Phone: +86 197 0600 9162

www.saiyaautoparts.com

Gas springs

3,592 catalogue entries | 146 vehicle brand / application groups

Catalogue ref / Main OE	Application / equipment / notes	Cross-references	Position
PEUGEOT / continued			
YQ47378 8731P8	207 SW (WK_) 2007-2013 207 SW ESTATE VAN (WK_) 2007-2012 REAR WINDOW		Rear Window
YQ55360 9683422380	308 SW I (4E_, 4H_) 2007-2014 REAR WINDOW		Rear Window
YQ42807 8731J7	407 SW (6E_, 6D_) 2004-2011 407 SW ESTATE VAN (6E_) 2004-2010 REAR WINDOW **Equipment** W/ Hinged Rear Window	8166742; 8731.T3; 8731T3; 9656593180; GS0795; 8731K5	Rear Window
YQ57049 9809048280	EXPERT BUS (V_) 2016- TRAVELLER BUS (V_) 2016- REAR WINDOW		Rear Window
YQ46601 8731V6	PARTNER BOX BODY/MPV (K9) 2018- PARTNER BOX BODY/MPV 2008- PARTNER PLATFORM/CHASSIS 2009- PARTNER TEPEE 2008- RIFTER 2018- REAR WINDOW		Rear Window
YQ47195 8731R8	PARTNER BOX BODY/MPV 2008-2009 REAR WINDOW **Notes** Rpo Number Up To: 11829	00008731R8; 7000210367A0; 8166759	Rear Window
YQ46309 862210	604 (561A_) 1977-1987 TRUNK		Trunk
PLYMOUTH			
YQ51742 04865310AA	PROWLER 1999-2002 BONNET	4032	Bonnet
YQ50401 4673462	GRAND VOYAGER 1991-1995 VOYAGER 1991-1995 BOOT **Equipment** W/ Rear Wiper	4673465; 4837	BOOT
YQ52115 4212360	TRAILDUSTER 1981 BOOT	4715	Boot
YQ50400 4246671	VOYAGER 1984-1990 BOOT **Equipment** W/O Rear Wiper	SG214001; 6672IP; 4775; 901113; RB8795080; 611057; 8195285	Boot
YQ49810 4675806AB	VOYAGER 1996-2000 BOOT **Market** for US market	4575806AC; 4865	Boot

QUALITY FIRST
Confidence in every part.

WHOLESALE MOQ 1,000 PCS
Sample / trial MOQ: 500 pcs

1-YEAR GUARANTEE

WhatsApp / WeChat / Phone: +86 197 0600 9162

www.saiyaautoparts.com

Gas springs

3,592 catalogue entries | 146 vehicle brand / application groups

Catalogue ref / Main OE	Application / equipment / notes	Cross-references	Position
PLYMOUTH / continued			
YQ51978 4814200AC	BREEZE 1995-2001 TRUNK	4814200AD; 8194765; 10307; 2932ND; 4477; SG414005	Trunk
YQ50392 4815724	PROWLER 1999-2002 TRUNK	SG314027; 4959	Trunk
POLARIS			
YQ50975 P10183	RANGER 500 1998-2013 SPORTSMAN 550 2010-2014 SPORTSMAN X2 500 2008-2009 SPORTSMAN X2 550 2010-2014 SPORTSMAN X2 700 2008 SPORTSMAN X2 800 2008-2009 SPORTSMAN X2 850 2011 DUMP BODY	7041301; 7041725	Dump Box
PONTIAC			
YQ50978 10354216	AZTEK 2001-2005 BONNET	10412504; 8196159; SG430096; 4131	Bonnet
YQ50243 25620650	BONNEVILLE 1992-1999 BONNET **Vehicle type** Fwd	4687	Bonnet
YQ45348 25699240	BONNEVILLE 2000-2004 BONNET	4336	Bonnet
YQ45305 10182047	FIREBIRD 1982-1992 BONNET **Equipment** W/ Steel Bonnet	14019157; 4422; PM1133; SG430001	Bonnet
YQ52077 10201454	FIREBIRD 1993-1997 BONNET	4636	Bonnet
YQ50983 10293456	FIREBIRD 1998-2002 BONNET	SG330015; 4543; RB8795913; 95913; 612057	Bonnet
YQ52402 15246900	G5 2005-2010 PURSUIT 2005-2006 BONNET	SG230065; 6321	Bonnet
YQ50986 92213657	G8 2008-2009 BONNET	SG330116; 6557	Bonnet
YQ50252 10157888	GRAND PRIX 1988-1996 BONNET	4463; 10242837; 10242838; SG330010	Bonnet

QUALITY FIRST
Confidence in every part.

WHOLESALE MOQ 1,000 PCS
Sample / trial MOQ: 500 pcs

1-YEAR GUARANTEE

WhatsApp / WeChat / Phone: +86 197 0600 9162

www.saiyaautoparts.com

Gas springs

3,592 catalogue entries | 146 vehicle brand / application groups

Catalogue ref / Main OE	Application / equipment / notes	Cross-references	Position
PONTIAC / continued			
YQ50232 10289404	GRAND PRIX 1997-2003 BONNET	4295	Bonnet
YQ50720 10305539	GRAND PRIX 2004-2005 BONNET **Notes** With 1 Bonnet Supports	10361036; 19120514; 6315	Bonnet
YQ50987 9049QL	GRAND PRIX 2004-2005 BONNET **Notes** With 2 Bonnet Supports	4152	Bonnet
YQ45293 92047416	GTO 2004-2006 BONNET	4097	Bonnet
YQ52406 22735958	TORRENT 2006-2009 BONNET	6325	Bonnet
YQ52116 9631832	ASTRE 1976-1977 BOOT **Equipment** W/O Spoiler	4717; 8195486; 628571	Boot
YQ30263 96666915	MATIZ (M250) 2004-2009 BOOT **Market** for US market	6495; 96518910; 96601844	Boot
YQ50298 95962016	MATIZ 2010 BOOT	PM3705; SG330121; 6666; 95962017	Boot
YQ31520 10324007	MONTANA 1999-2009 TRANS SPORT 1997-1999 BOOT	10400854; 10233373; 9013857; 4304; PM3097; 88947678	Boot
YQ50261 20274474	SUNBIRD 1977-1980 BOOT **Equipment** W/O Rear Window Defroster	4445; 8195483; 95838; RB8795838	Boot
YQ45318 15827845	TORRENT 2005-2009 BOOT	3B029970; 6108; GS0109; SG230066; TH3B029970; 25876679; 25876680; 3B132650	Boot
YQ59349 10196025	TRANS SPORT 1990-1991 BOOT	4855	Boot
YQ50993 88969848	VIBE 2003-2008 BOOT	SG330039; 6163RP; 4079; 88969849; 88974298; 88974299; 88975530; 88975531	Boot
ZNQ00020 10423003	AZTEK 2001-2005 DROPGATE	5B9064QY; SG430031	Dropgate
YQ57593 10284060	FIREBIRD 1993-1998 HATCH **Equipment** W/O Spoiler	SG130023; 2B185026; 10419993; 10251725; 10279867; 10419992; 10251724; 6268	Hatch

QUALITY FIRST
Confidence in every part.

WHOLESALE MOQ 1,000 PCS
Sample / trial MOQ: 500 pcs

1-YEAR GUARANTEE

Gas springs

3,592 catalogue entries | 146 vehicle brand / application groups

Catalogue ref / Main OE	Application / equipment / notes	Cross-references	Position
PONTIAC / continued			
YQ57833 10251720	FIREBIRD 1995-2002 HATCH **Equipment** W/ Spoiler Or W/ Rear Wiper	4897; 2B089904; SG130008; 10251721	Hatch
YQ51269 91171492	FIREFLY 1990-1994 HATCH	4826; 4827; 482627	Hatch
YQ51895 10306080	AZTEK 2001-2005 REAR WINDOW	4353; 9043QO	Rear Window
YQ56232 8576IN	BONNEVILLE 1982-1983 LEMANS 1978-1981 REAR WINDOW **Equipment** W/O Rear Window Defroster	4404; SG330005	Rear Window
YQ50358 15688546	LEMANS 1978-1981 REAR WINDOW **Equipment** W/ Rear Window Defroster	15688545; 4451	Rear Window
YQ50994 88973008	VIBE 2003-2008 REAR WINDOW	SG330054; 8216XK; RB8795385; 95385; 6606	Rear Window
YQ50995 19184244	VIBE 2009-2010 TAILGATE	19184245; SG330123; 6480	Tailgate
YQ54130 20234975	BONNEVILLE 1979-1981 CATALINA 1979-1981 PARISIENNE 1983-1986 TRUNK	20477733; 4001; 4002; SG430003; 8195222	Trunk
YQ49956 12504761	FIREBIRD CONVERTIBLE 1989-1992 TRUNK	4632	Trunk
YQ45324 10193275	FIREBIRD CONVERTIBLE 1994-2002 TRUNK	10230356; 4529	Trunk
YQ50319 15139664	G5 2005-2010 PURSUIT 2005-2006 TRUNK	SG430039; 6409; 15139663; 15246902; 15836654; RB8795430; 95430	Trunk
YQ31057 15946803	G6 CONVERTIBLE 2006-2009 TRUNK	PM1028	Trunk
YQ56872 19330118	G6 COUPE 2007-2009 TRUNK	SG430080; 5B199127	Trunk
YQ53465 22700565	G6 SEDAN 2005-2010 TRUNK **Notes** Construction Year From: 07.2008 W/O Spoiler, Construction Year To: 06.2008 W/ Spoiler	PM3221; 10388413; 6412	Trunk

QUALITY FIRST
Confidence in every part.

WHOLESALE MOQ 1,000 PCS
Sample / trial MOQ: 500 pcs

1-YEAR GUARANTEE

WhatsApp / WeChat / Phone: +86 197 0600 9162

www.saiyaautoparts.com

Gas springs

3,592 catalogue entries | 146 vehicle brand / application groups

Catalogue ref / Main OE	Application / equipment / notes	Cross-references	Position
PONTIAC / continued			
YQ50314 92213658	G8 2008-2009 TRUNK	SG430111; 6556	Trunk
YQ51769 10414237	GRAND PRIX 1997-2003 TRUNK **Equipment** W/ Spoiler	4082	Trunk
YQ50988 10342308	GRAND PRIX 2004-2008 TRUNK	4072	Trunk
YQ50990 92161990	GTO 2004-2006 TRUNK	6434	Trunk
YQ50316 22647345	SUNFIRE 1995-2000 TRUNK	SG430040; 4113	Trunk
PORSCHE			
YQ49786 99151155100	718 BOXSTER (982) 2016- 718 BOXSTER SPYDER (982) 2019- 718 CAYMAN (982) 2016- 911 (991) 2015-2020 911 CONVERTIBLE (991) 2012-2020 911 SPEEDSTER (991) 2018-2020 911 TARGA (991) 2014-2019 BOXSTER (981) 2012-2016 BOXSTER SPYDER (981) 2015-2016 CAYMAN (981) 2013-2016 BONNET	5B578873	Bonnet
YQ51246 98151255102	718 BOXSTER (982) 2016- BOXSTER (981) 2012-2016 BOXSTER SPYDER (981) 2015-2016 BONNET	1711; 32351; 449011; 581980; 608503; 8169711; 871020207; GS1770; V450092	Bonnet
YQY3006 91151233102	911 (964) 1988-1993 911 (993) 1993-1997 911 1963-1997 BONNET **Equipment** W/ Spoiler	408951; SG406008; 4034	Bonnet
YQ31383 99351133100	911 (964) 1989-1993 911 (993) 1993-1997 911 CONVERTIBLE (964) 1989-1994 911 CONVERTIBLE (993) 1994-1997 911 SPEEDSTER (964) 1992-1994 911 TARGA (964) 1988-1993 911 TARGA (993) 1995-1997 BONNET	96451133100; SG406016; 4047	Bonnet

QUALITY FIRST
Confidence in every part.

WHOLESALE MOQ 1,000 PCS
Sample / trial MOQ: 500 pcs

1-YEAR GUARANTEE

WhatsApp / WeChat / Phone: +86 197 0600 9162

www.saiyaautoparts.com

Gas springs

3,592 catalogue entries | 146 vehicle brand / application groups

Catalogue ref / Main OE	Application / equipment / notes	Cross-references	Position
PORSCHE / continued			
YQY3011 99651255103	911 (996) 1997-2005 BONNET		Bonnet
YQ51452 99651255104	911 (996) 2001-2004 BONNET	6597	Bonnet
YQ47692 99751255100	911 (997) 2004-2012 911 CONVERTIBLE (997) 2005-2012 911 SPEEDSTER (997) 2010-2011 911 TARGA (997) 2006-2012 BONNET	PM3385	Bonnet
YQ55673 99751255190	911 (997) 2006-2012 BONNET		Bonnet
YQ53934 99351232100	911 CONVERTIBLE (993) 1994-1997 BONNET	SG406036; PM3401	Bonnet
YQY3009 94451135100	924 1975-1989 944 1981-1991 BONNET	94451135101; SG306001; 8195512; 4631; RB8795513	Bonnet
YQ53467 92851113902	928 1985-1991 BONNET	92851113903; SG306002; 4651	Bonnet
YQ49996 91151133101	959 1986-1991 BONNET **Equipment** W/O Spoiler	SG406010; 91151133100; 90151133120; 4454	Bonnet
YQ56941 94451135103	968 1991-1995 968 CONVERTIBLE 1991-1995 BONNET	5B9357BA; 4033	Bonnet
YQ57045 98651155101	BOXSTER (986) 1996-2004 BONNET		Bonnet
YQ43565 98751255105	BOXSTER (987) 2004-2012 BOXSTER SPYDER (987) 2007-2011 BONNET	98751255108; 98751255101	Bonnet
YQ51017 98051225101	CARRERA GT (980) 2003-2006 BONNET	SG206006	Bonnet
YQ49725 95851135900	CAYENNE (92A) 2010-2014 BONNET	7P5823359	Bonnet
YQ56093 95851135905	CAYENNE (92A) 2015-2018 BONNET	7P5823359A; SG206011; 3B684527	Bonnet

QUALITY FIRST
Confidence in every part.

WHOLESALE MOQ 1,000 PCS
Sample / trial MOQ: 500 pcs

1-YEAR GUARANTEE

WhatsApp / WeChat / Phone: +86 197 0600 9162

www.saiyaautoparts.com

Gas springs

3,592 catalogue entries | 146 vehicle brand / application groups

Catalogue ref / Main OE	Application / equipment / notes	Cross-references	Position
PORSCHE / continued			
YQ51244 9Y0823359	CAYENNE (9YA) 2017- CAYENNE COUPE (9YB) 2019- BONNET	9Y0823359A; PM3906	Bonnet
YQ57800 98751255100	CAYMAN (987) 2006-2013 BOOT **Equipment** W/O Aero Kit For Engine	98751255102; 98751255109; 98751255106; 98751255103	Bonnet
YQ49887 95B823359	MACAN (95B) 2014- BONNET	PM3390	Bonnet
YQ51245 298823359	PANAMERA (971) 2016-2023 PANAMERA (976) 2023- PANAMERA SPORT TURISMO (971) 2017-2023 BONNET	513635; 281812	Bonnet
YQ49785 98151255105	718 CAYMAN (982) 2016- CAYMAN (981) 2013-2016 BOOT	98151255106	Boot
YQ51000 99651155101	911 (996) 1997-2005 911 CONVERTIBLE (996) 1997-2005 911 TARGA (996) 2001-2005 BOXSTER (986) 1996-2004 BOOT	6364; 6B0596PK; SG406023	Boot
YQ47512 99751155101	911 (997) 2004-2012 911 CONVERTIBLE (997) 2005-2012 911 SPEEDSTER (997) 2010-2011 911 TARGA (997) 2006-2012 BOXSTER (987) 2004-2012 BOXSTER SPYDER (987) 2007-2011 CAYMAN (987) 2005-2012 BOOT	SG406031	Boot
YQ49996 91151133101	911 1963-1990 959 1986-1991 BOOT	SG406010; 91151133100; 90151133120; 4454	Boot
YQ51009 94451234900	924 1975-1989 944 1981-1991 968 1991-1995 BOOT	477827349D; SG206002; SG206003; 4278	Boot
YQ43564 92851233105	928 1977-1991 BOOT	4652	Boot
YQ55661 94151234911	944 CONVERTIBLE 1988-1991 968 CONVERTIBLE 1991-1995 BOOT		Boot
YQY3026 98651255101	BOXSTER (986) 1996-2004 BOOT	98651295100; 6281	Boot

QUALITY FIRST
Confidence in every part.

WHOLESALE MOQ 1,000 PCS
Sample / trial MOQ: 500 pcs

1-YEAR GUARANTEE

WhatsApp / WeChat / Phone: +86 197 0600 9162

www.saiyaautoparts.com

Gas springs

3,592 catalogue entries | 146 vehicle brand / application groups

Catalogue ref / Main OE	Application / equipment / notes	Cross-references	Position
PORSCHE / continued			
YQ51246 98151255102	BOXSTER SPYDER (981) 2015-2016 BOOT	1711; 32351; 449011; 581980; 608503; 8169711; 871020207; GS1770; V450092	Boot
YQ32632 95851255000	CAYENNE (92A) 2010-2018 BOOT	1489342080; 240675; 7P5827550A; 8731G6	Boot
YQ51022 98151255103	CAYMAN (981) 2013-2016 BOOT **Equipment** W/O Rear Wiper **Notes** For Engine Lid	PM3340	Boot
YQ54910 98751255104	CAYMAN (987) 2006-2013 BOOT **Equipment** W/ Aero Kit For Engine	98751255110; 98751255107; SG206009; 3D076726	Boot
YQ49784 97051257100	PANAMERA (970) 2009-2016 BOOT **Equipment** W/O Power Liftgate		Boot
YQ51241 95542338900	CAYENNE (9PA) 2002-2010 FOOT-OPERATED PARKING BRAKE	7L0721689	Foot-Operated Parking Brake
YQ51588 97051157100	PANAMERA (970) 2009-2016 LH BONNET **Equipment** W/O Retaining	194076	LH Bonnet
YQL58189 9J1823359	TAYCAN (Y1A) 2019- BONNET **Notes** Single Side	9J1823359A; PAD823359	LH Bonnet
YQ54032 99151255120	911 (991) 2011-2019 911 CONVERTIBLE (991) 2012-2019 911 TARGA (991) 2014-2019 REAR ENGINE **Vehicle type** Coupe Exclude GT3	99151255121; 176637; 905369; 907755	Rear Engine
YQ49787 99151255100	911 (991) 2013-2020 911 CONVERTIBLE (991) 2013-2020 REAR ENGINE **Vehicle type** Coupe Exclude GT3	PM3404	Rear Engine
YQ51451 99151255180	911 (991) 2013-2020 REAR ENGINE **Vehicle type** Coupe GT3		Rear Engine
YQ51242 95551252800	CAYENNE (9PA) 2002-2010 REAR WINDOW	7L5845587B; 20002010; 4409100008	Rear Window

QUALITY FIRST
Confidence in every part.

WHOLESALE MOQ 1,000 PCS
Sample / trial MOQ: 500 pcs

1-YEAR GUARANTEE

WhatsApp / WeChat / Phone: +86 197 0600 9162

www.saiyaautoparts.com

Gas springs

3,592 catalogue entries | 146 vehicle brand / application groups

Catalogue ref / Main OE	Application / equipment / notes	Cross-references	Position
PORSCHE / continued			
YQ51001 99651255105	911 (996) 1997-2005 911 CONVERTIBLE (996) 1997-2005 911 TARGA (996) 2001-2005 BONNET **Notes** Single Side	99651255102; 99651255103; 0115TV; SG406030	RH Bonnet
YQ47515 95551135900	CAYENNE (9PA) 2002-2010 BONNET **Notes** Single Side	7L5823359; 8069705	RH Bonnet
YQ51589 97051157200	PANAMERA (970) 2009-2016 RH BONNET **Equipment** W/O Retaining	4B172327	RH Bonnet
YQ47506 91151233101	911 (964) 1988-1993 911 (993) 1993-1997 911 1963-1997 TRUNK **Equipment** W/O Spoiler	91151233121	Trunk
RAF			
YQ45468 44869	2203 1976-1997 TRUNK	22036308162; 22036308163	
RAM			
YQ50437 5160343AA	1500 2009-2020 2500 2009-2018 3500 2011-2016 RAM 1500 2011-2015 BONNET **Equipment** W/ Steel Bonnet	7018; PM3420; SG314074	Bonnet
YQ44159 55372572AB	1500 2011-2018 1500 CLASSIC 2019-2024 2500 2012-2025 3500 2019-2025 4000 2011-2020 4500 2019-2025 5500 2019-2025 BONNET **Equipment** W/ Aluminium Bonnet	6659	Bonnet
YQ57669 68276312AB	1500 2019-2025 BONNET	PM4102	Bonnet
YQ57667 68360823AB	2500 2019-2022 3500 2019-2022 4500 2019-2022 5500 2019-2022 BONNET	PM4103	Bonnet

Gas springs

3,592 catalogue entries | 146 vehicle brand / application groups

Catalogue ref / Main OE	Application / equipment / notes	Cross-references	Position
RAM / continued			
YQ54262 55359726AC	DAKOTA 2011 BONNET	55359726AB; 6312	Bonnet
YQ44120 4589655AD	C/V 2012-2015 BOOT **Equipment** W/O Power Liftgate	68089034AA; 4589655AC; 4589655AB; PM3272; 68089034AB; 6257; 04589655AC; 04589655AB; 04589655AD; 4589654AB; 04589654AB; 68089034AD; 4589654AA; 04589654AA; 4589654AC; 04589654AC; 4589654AD; 04589654AD; 68089034AC	Boot
YQ46215 5109604AC	C/V 2012-2015 BOOT **Equipment** W/ Power Liftgate	3B104209; 6124; 5109604AD; 5109605AD; 68089035AA; PM3017; SG214056; SG214057; 5109604AB; 5109605AB; 5109604AE; 5109605AE; 68089035AB; 68089035AD; 68089035AC	Boot
RENAULT			
YQ20036 7700786247	19 I (B/C53_) HATCHBACK 1989- BOOT	21416306206; 21416306206FSO; 22036308015; 22036308015FSO	Bonnet
YQ47674 7700753540	25 (B29_) 1984-1993 BONNET		Bonnet
YQ49835 654709991R	CAPTUR I (J5_, H5_) 2013-2019 BONNET	7000210539	Bonnet
YQ31466 7700272026	CLIO I HATCHBACK VAN (S57_) 1991-1998 CLIO I (B/C57_, 5/357_) 1990-1998 BOOT	7700800311	Bonnet
YQ46297 654703934R	CLIO IV (BH_) 2012-2021 CLIO IV ESTATE VAN (KH_) 2014-2021 CLIO IV GRANDTOUR (KH_) 2012-2021 CLIO IV HATCHBACK VAN (BH_) 2014-2021 BONNET	654701210R; 7000210535D0	Bonnet
YQ46659 654704175R	DOKKER 2013- BONNET	7000510530A0	Bonnet
YQ55629 654718926R	DUSTER (HM_) 2018-2024 BONNET	144378; 332009; 405377; 562399; 654702645R; 749058	Bonnet

QUALITY FIRST
Confidence in every part.

WHOLESALE MOQ 1,000 PCS
Sample / trial MOQ: 500 pcs

1-YEAR GUARANTEE

WhatsApp / WeChat / Phone: +86 197 0600 9162

www.saiyaautoparts.com

Gas springs

3,592 catalogue entries | 146 vehicle brand / application groups

Catalogue ref / Main OE	Application / equipment / notes	Cross-references	Position
RENAULT / continued			
YQ47629 8200091749	ESPACE IV (JK0/1_) 2002-2004 BONNET	8463263; 871025102; 128900; 1693; 2110300; 23849; 32892; 350000; 60730391; 8072900; 890352; AG40117; BGS11179; GS0473; ML5472; PGS770331	Bonnet
YQ58163 8200362400	ESPACE IV (JK0/1_) 2004-2015 BONNET	8463528; 51051101	Bonnet
YQ55695 654702253R	ESPACE V (JR_) 2015-2023 BONNET	158485; 8072907; 830292; QTS828504	Bonnet
YQ57305 654710003R	FLUENCE (L3_) 2010- MEGANE CC (EZ0/1_) 2010-2015 MEGANE III COMBI VAN (KZ0/1) 2009-2015 MEGANE III COUPE (DZ0/1_) 2008-2015 MEGANE III GRANDTOUR (KZ0/1) 2009-2015 MEGANE III HATCHBACK (BZ0/1_, B3_) 2008-2016 MEGANE III HATCHBACK VAN (BZ_) 2009-2015 BONNET	8072902; 874029	Bonnet
YQ49833 654700008R	GRAND SCÉNIC III (JZ0/1_) 2009-2016 SCÉNIC III (JZ0/1_) 2009-2016 SCÉNIC III VAN (JZ0/1_) 2009-2016 BONNET **Notes** Both Side	8072903	Bonnet
YQ55376 654702346R	GRAND SCÉNIC III (JZ0/1_) 2009-2016 SCÉNIC III (JZ0/1_) 2009-2016 SCÉNIC III VAN (JZ0/1_) 2009-2016 BONNET **Notes** Single Side		Bonnet
YQ55414 654704597R	GRAND SCÉNIC IV (R9_) 2016-2023 SCÉNIC IV (J9_) 2016-2022 BONNET	586043; 701976	Bonnet
YQ43148 654713274R	LOGAN II ESTATE (K8_) 2013- LOGAN/STEPWAY II (L8_) 2013- SANDERO/STEPWAY II (B8_) 2017- BONNET	8017002; 7000210541C0	Bonnet
YQ53215 654707606R	MEGANE IV GRANDTOUR (K9A/M/N_) 2016- MEGANE IV HATCHBACK (B9A/M/N_) 2015- MEGANE IV SALOON 2016- BONNET	16409100057; 350008; 8072908; 949105; GS2016	Bonnet

QUALITY FIRST
Confidence in every part.

WHOLESALE MOQ 1,000 PCS
Sample / trial MOQ: 500 pcs

1-YEAR GUARANTEE

WhatsApp / WeChat / Phone: +86 197 0600 9162

www.saiyaautoparts.com

Gas springs

3,592 catalogue entries | 146 vehicle brand / application groups

Catalogue ref / Main OE	Application / equipment / notes	Cross-references	Position
RENAULT / continued			
YQ45423 7700812193	SAFRANE I (B54_) 1992-1996 SAFRANE II (B54_) 1996-2000 BONNET	3404159; 3458557	Bonnet
YQ55102 654700423R	TALISMAN (LP_) 2015-2022 TALISMAN GRANDTOUR (KP_) 2016-2022 BONNET	654703111R; 453649; 63110; 32418; 361627	Bonnet
YQ55103 654706643R	TRAFIC III VAN (FG_) 2014- TRAFIC III PLATFORM/CHASSIS (EG_) 2014- TRAFIC III VAN (FG_) 2014- BONNET	654705053R; 654702565R; 93459492; 93867630; 6547000Q0A	Bonnet
YQ51466 654707388R	ZOE (BFM_) 2012- ZOE HATCHBACK VAN (BFM_) 2019- BONNET	16409100055; 1961; 32356; 47076; 503590; 8072906; AG40269	Bonnet
YQ46434 7700775878	11 (B/C37_) 1983-1988 BOOT	7701366529	Boot
YQ30294 7700786248	19 I (B/C53_) 1988-1993 19 II (B/C53_) 1992-1995 19 II HATCHBACK VAN (S53_) 1992-1995 BOOT		Boot
YQ54746 7700818237	19 I (B/C53_) 1988-1993 19 II (B/C53_) 1992-1995 BOOT **Equipment** W/O Spoiler		Boot
YQ47603 7700799028	19 I CHAMADE (L53_) 1988-1992 BOOT **Equipment** W/O Spoiler	7700811570	Boot
YQ31467-208 7700824817	19 I CHAMADE (L53_) 1990-1992 19 II CHAMADE (L53_) 1992-1997 BOOT		Boot
YQ55180 60000070875	19 II CABRIOLET (D53_, 853_) 1992-1996 BOOT		Boot
YQ46853 7700002226	21 (B48_) 1989-1994 BOOT	7700795698	Boot
YQ46436 7700772568	21 ESTATE (K48_) 1986-1995 BOOT	7700785587; 7700839808; 83798; 128096; 2027693; 24147; 451029010; 68; 871025213; 890637; AG17985; BGS10336; ML5632; PGS128096	Boot
YQ49765 7701366154	25 (B29_) 1984-1993 BOOT	7700760654; 7700766584; 7700766585	Boot

QUALITY FIRST
Confidence in every part.

WHOLESALE MOQ 1,000 PCS
Sample / trial MOQ: 500 pcs

1-YEAR GUARANTEE

WhatsApp / WeChat / Phone: +86 197 0600 9162

www.saiyaautoparts.com

Gas springs

3,592 catalogue entries | 146 vehicle brand / application groups

Catalogue ref / Main OE	Application / equipment / notes	Cross-references	Position
RENAULT / continued			
YQ32681 6025401711	AVANTIME (DE0_) 2001-2003 BOOT	1130272SX; 128735; 2037113; 2110227; 23376; 350; 5114PC; 871025258; 890469; AG40405; GS0347; ML5351; PGS5114PC; V460387	Boot
YQ46170 844301324R	CAPTUR I (J5_, H5_) 2013-2019 BOOT	871025276; 103846; 127726; 1944; 2110648; 31849; 450071; 8172971; 649380; GS1328; GS1777; ML6373; RRE064	Boot
YQ57450 904507649R	CAPTUR II (HF_) 2020- BOOT	121943	Boot
YQ43541 7700842256	CLIO II (BB_, CB_) 1998-2010 CLIO II HATCHBACK VAN (SB0/1/2_) 2000- CLIO IV HATCHBACK VAN (BH_) 2014-2021 BOOT	8200048867	Boot
YQ46086 6020014070	CLIO II (BB_, CB_) 2002-2005 BOOT		Boot
YQ47517 8200299546	CLIO III (BR0/1, CR0/1) 2005-2014 CLIO III HATCHBACK VAN (SB_, SR_) 2005-2014 BOOT	32062565; 8200299	Boot
YQ47502 8200583852	CLIO III GRANDTOUR (KR0/1_) 2007-2014 BOOT	172949	Boot
YQ46550 844308661R	CLIO IV (BH_) 2012-2021 CLIO IV HATCHBACK VAN (BH_) 2014-2021 BOOT	318126; 7000210533D0	Boot
YQ47158 844307620R	CLIO IV ESTATE VAN (KH_) 2014-2021 CLIO IV GRANDTOUR (KH_) 2012-2021 BOOT	ML6379	Boot
YQ55813 904508213R	CLIO V (B7_) 2019- BOOT	38039; 668768	Boot
YQ20100 904520004R	DUSTER (HS_) 2011-2018 BOOT	425002; 8117002; 9045000Q0A; 904521364R	Boot
YQ47606 6025003039	ESPACE I (J11) 1984-1992 BOOT	6025003038	Boot
YQ43498 6025101952	ESPACE II (J/S63_) 1991 BOOT	6489636; 6489637; 6636267; 6636268; 6723083; 8460724; 8461669	Boot

QUALITY FIRST
Confidence in every part.

WHOLESALE MOQ 1,000 PCS
Sample / trial MOQ: 500 pcs

1-YEAR GUARANTEE

WhatsApp / WeChat / Phone: +86 197 0600 9162

www.saiyaautoparts.com

Gas springs

3,592 catalogue entries | 146 vehicle brand / application groups

Catalogue ref / Main OE	Application / equipment / notes	Cross-references	Position
RENAULT / continued			
YQ31302 6025106762	ESPACE II (J/S63_) 1992-1996 BOOT		Boot
YQ30396 6025300735	ESPACE III (JE0_) 1996-2002 BOOT **Equipment** W/ Fixed Rear Window		Boot
YQ31132 6025305941	ESPACE III (JE0_) 1996-2002 BOOT **Equipment** W/ Hinged Rear Window	8172920; 8461991	Boot
YQ58107 8200021975	ESPACE IV (JK0/1_) 2002-2015 BOOT	8200021974; 8463264; 7569; 140320; 140321; 1635429880; 1680; 2002633; 2002673; 2110330; 23905; 23906; 32897; 450030; 450031; 451074810; 60739591; 60739592; 8172930; 8172931; 840321; 871025230; 890574; AG40114; AG40115; BGS11052; BGS11053; GS0519; ML5518; ML5519; PGS007569; V460403	Boot
YQ54663 904520418R	ESPACE V (JR_) 2015-2023 BOOT	157529; 607091; 794456; 8172976; 904526252R; QTS828472	Boot
YQ47604 7700807057	EXPRESS BOX 1985-1998 EXPRESS BOX BODY/MPV 2021- EXPRESS PICKUP 1995-1999 RAPID BOX BODY/MPV (F40_, G40_) 1985-1998 BOOT		Boot
YQ51237 904514876R	FLUENCE (L3_) 2010- BOOT	973698; 1615077280; 31294; 430719117800; 450067; 47119; 8172967; 871025268; AG40501; GS1178; ML6242	Boot
YQ49766 7701366528	FUEGO (136_) 1980-1985 BOOT		Boot
YQ30683 8200377789	GRAND SCÉNIC (JM0/1_) 2004-2009 SCÉNIC II (JM0/1_) 2003-2009 BOOT **Equipment** W/ Hinged Rear Window	8200119500; 8200484674; 23852; 8489350	Boot
YQ31470 8200377199	GRAND SCÉNIC II (JM0/1_) 2004-2009 SCÉNIC II (JM0/1_) 2003-2009 BOOT **Equipment** W/ Fixed Rear Window	8200174571; GS0891; 8489348; 8172933	Boot
YQ46627 700510524BO	GRAND SCÉNIC III (JZ0/1_) 2009-2016 BOOT	343477; 7000510524B0; 8172961; 904510005R; 904517337R; ML6125	Boot

QUALITY FIRST
Confidence in every part.

WHOLESALE MOQ 1,000 PCS
Sample / trial MOQ: 500 pcs

1-YEAR GUARANTEE

WhatsApp / WeChat / Phone: +86 197 0600 9162
www.saiyaautoparts.com

Gas springs

3,592 catalogue entries | 146 vehicle brand / application groups

Catalogue ref / Main OE	Application / equipment / notes	Cross-references	Position
RENAULT / continued			
YQ54644 904502954R	GRAND SCÉNIC IV (R9) 2016-2023 BOOT	904506721R; 904509420R; 590106; 605179; 605657; 670665; 699825	Boot
YQ55095 904514584R	KADJAR (HA_, HL_) 2015- BOOT	904516026R; 186920; 192895; 2033123; 228988; 314794; 32474; 668992; 8172977	Boot
YQ30246 7700303186	KANGOO (KC0/1_) 1997- KANGOO EXPRESS (FC0/1_) 1998-2001 KANGOO RAPID (FC0/1_) 1997- BOOT **Equipment** W/ Tailgate	9045000QAA; 7700308167; 8465124; D96750; 7700303139	Boot
YQ49771 8200197806	KANGOO / GRAND KANGOO II (KW0/1_) 2008- BOOT		Boot
YQ30247 904505599R	KOLEOS I (HY_) 2008- BOOT	904513981R; 90450JY00A; 8126115	Boot
YQ55727 904507055R	KOLEOS II (HC_) 2016- BOOT	904516011R; 910148	Boot
YQ56283 904501869R	KWID 2016-2022 BOOT		Boot
YQ46554 844300006R	LAGUNA COUPE (DT0/1) 2008-2015 BOOT	7000510521C0	Boot
YQ30293 7700823271	LAGUNA I (B56_, 556_) 1993-2001 BOOT	7700842152; 7700842153; 7700846772; 7700846773; 7700852152; 8172910	Boot
YQ30633 7700846538	LAGUNA I GRANDTOUR (K56_) 1995-2001 BOOT **Equipment** W/ Fixed Rear Window	7700838005; 7700427547	Boot
YQ30216 8200003020	LAGUNA II (BG0/1_) 2001-2007 BOOT **Equipment** W/ Spoiler	GS0189	Boot
YQ46442 8200000902	LAGUNA II (BG0/1_) 2001-2007 BOOT **Equipment** W/O Spoiler	8172926	Boot
YQ30217 8200000903	LAGUNA II GRANDTOUR (KG0/1_) 2001-2007 BOOT **Equipment** W/ Hinged Rear Window	381239; 8439006	Boot

QUALITY FIRST
Confidence in every part.

WHOLESALE MOQ 1,000 PCS
Sample / trial MOQ: 500 pcs

1-YEAR GUARANTEE

WhatsApp / WeChat / Phone: +86 197 0600 9162

www.saiyaautoparts.com

Gas springs

3,592 catalogue entries | 146 vehicle brand / application groups

Catalogue ref / Main OE	Application / equipment / notes	Cross-references	Position
RENAULT / continued			
YQ30325 8200025317	LAGUNA II GRANDTOUR (KG0/1_) 2001-2007 BOOT **Equipment** W/ Fixed Rear Window	7711025317; 8439005	Boot
YQ46228 844300001R	LAGUNA III (BT0/1) 2007-2015 BOOT	8172952; 51051503	Boot
YQ32682 844300004R	LAGUNA III GRANDTOUR (KT0/1) 2007-2015 BOOT **Equipment** W/ Hinged Rear Window	844304692R; 844310002R; 51051703; 700005150525A0	Boot
YQ46629 904517086R	LAGUNA III GRANDTOUR (KT0/1) 2007-2015 BOOT **Equipment** W/ Fixed Rear Window	804517086R; 844300002R; 70005150525A0	Boot
YQ56492 904520001R	LATITUDE (L70_) 2010- BOOT	679991; 31286; 871025269; 8732ZC; GS1171; ML6243	Boot
YQ43149 904527457R	LOGAN II ESTATE (K8_) 2013- BOOT	31774; 425004; 47098; 60947098; 631216; 7000210543D0; 8117004; 871025278; GS1259; ML6371; QTS828350	Boot
YQ55082 904507914R	MEGANE CC (EZ0/1_) 2010-2015 BOOT		Boot
YQ30057 7700828451	MEGANE I (BA0/1_) 1996-2003 MEGANE I HATCHBACK VAN (SA0/1_) 2000-2003 BOOT	7700828451D; 7700828451E; 7700421906; 6001538685	Boot
YQ46438 7700848404	MEGANE I CABRIOLET (EA0/1_) 1996-2003 BOOT	7700848464	Boot
YQ30675 7700838612	MEGANE I CLASSIC (LA0/1_) 1996-2003 BOOT		Boot
YQ45872 7700838487	MEGANE I COACH (DA0/1_) 1996-2003 BOOT	7700828487; 7700838690; GS0527	Boot
YQ30689 7700418621	MEGANE I GRANDTOUR (KA0/1_) 1999-2003 MEGANE I KOMBI VAN (KA_) 2000-2003 BOOT	8484851; 128608; 2029453; 2110072; 23127; 361641; 39266; 39267; 450021; 451041210; 60219595; 700692; 8172921; 871025222; 890330; AG17597; BGS10779; GS0157; ML5158; PGS128608; V460388	Boot

QUALITY FIRST
Confidence in every part.

WHOLESALE MOQ 1,000 PCS
Sample / trial MOQ: 500 pcs

1-YEAR GUARANTEE

WhatsApp / WeChat / Phone: +86 197 0600 9162

www.saiyaautoparts.com

Gas springs

3,592 catalogue entries | 146 vehicle brand / application groups

Catalogue ref / Main OE	Application / equipment / notes	Cross-references	Position
RENAULT / continued			
YQ30059 8200051750	MEGANE II (BM0/1_, CM0/1_) 2002-2009 MEGANE II HATCHBACK VAN (KM0/2_) 2003-2008 BOOT	8172929	Boot
YQ31238 7701057303	MEGANE II COUPÉ-CABRIOLET (EM0/1_) 2003-2009 BOOT	219G0190; 7701062024; 84817465A; 904525806R; E84827465A	Boot
YQ31240 8200119498	MEGANE II ESTATE VAN (KM_) 2003-2009 MEGANE II GRANDTOUR (KM0/1_) 2003-2009 BOOT **Equipment** W/ Fixed Rear Window	8488978; GS0367	Boot
YQ31241 8200212598	MEGANE II ESTATE VAN (KM_) 2003-2009 MEGANE II GRANDTOUR (KM0/1_) 2003-2009 BOOT **Equipment** W/ Hinged Rear Window	GS0476	Boot
YQ30676 8200119497	MEGANE II SALOON (LM0/1_) 2003- BOOT	1130273SX; 1189; 2037303; 24565; 2584WJ; 27895; 450042; 4751SB; 5353SL; 60229593; 8172942; 871025237; AG40121; BGS11056; GS0854; ML5789; PGS2584WJ; V460405	Boot
YQ46587 844300009R	MEGANE III COMBI VAN (KZ0/1) 2009-2015 MEGANE III GRANDTOUR (KZ0/1) 2008-2015 BOOT	341298; 8172959	Boot
YQ46626 904510002R	MEGANE III COUPE (DZ0/1_) 2009-2016 BOOT		Boot
YQ46625 904510001R	MEGANE III HATCHBACK (BZ0/1_, B3_) 2009-2016 MEGANE III HATCHBACK VAN (BZ_) 2008-2015 BOOT	819297	Boot
YQ57571 904506697R	MEGANE IV GRANDTOUR (K9A/M/N_) 2016- BOOT	904515874R; 324106; 555453; 8172974; 998812	Boot
YQ53216 904511213R	MEGANE IV HATCHBACK (B9A/M/N_) 2015-2020 BOOT	16409100058; 450073; 8172973; 941218; GS1987	Boot
YQ57554 844308399R	MEGANE IV HATCHBACK (B9A/M/N_) 2020- BOOT	844309685R; 950077	Boot

QUALITY FIRST
Confidence in every part.

WHOLESALE MOQ 1,000 PCS
Sample / trial MOQ: 500 pcs

1-YEAR GUARANTEE

WhatsApp / WeChat / Phone: +86 197 0600 9162

www.saiyaautoparts.com

Gas springs

3,592 catalogue entries | 146 vehicle brand / application groups

Catalogue ref / Main OE	Application / equipment / notes	Cross-references	Position
RENAULT / continued			
YQ30058 7700434465	MEGANE SCÉNIC (JA0/1_) 1996-1999 MEGANE SCÉNIC VAN (JA0/1_) 1997-1999 SCÉNIC I MPV (JA0/1_, FA0_) 1999-2003 SCÉNIC I VAN (FA0_, JA0/1_) 1999-2001 BOOT	7700828454	Boot
YQ46443 8200219322	MODUS / GRAND MODUS (F/JP0_) 2004-2013 BOOT **Equipment** W/O Tailboard	1388; 1552; 1635428880; 172943; 2020313; 2110441; 24497; 32903; 385302; 450043; 451075010; 57409591; 60129591; 8172943; 8453460; 871025233; AG40771; BGS11078; GS0790; ML5724; PGS385302; V460409	Boot
YQ46444 8200219323	MODUS / GRAND MODUS (F/JP0_) 2004-2013 BOOT **Equipment** W/ Tailboard	8200461349; 8200665709; 31164; 32904; 395340; 450044; 8172944; 871025240; AG40788; BGS11227; GS1037; ML6075; PGS395340; V460669	Boot
YQ43499 7700811019	SAFRANE I (B54_) 1992-1996 BOOT		Boot
YQ46433 7700414002	SAFRANE II (B54_) 1992-2000 BOOT **Notes** Vehicle Equipment Line/Variant: E5		Boot
YQ47630 7700413083	SAFRANE II (B54_) 1996-2000 BOOT **Notes** Vehicle Equipment Line/Variant: E4		Boot
YQ45490 8200735264	SANDERO/STEPWAY I (BS_) 2009-2012 BOOT		Boot
YQ43150 7000210536A0	SANDERO/STEPWAY II (B8_) 2017- BOOT	529943R; 904529943R	Boot
YQ46432 7700354323	SCÉNIC I MPV (JA0/1_, FA0_) 2000-2003 BOOT		Boot
YQ46612 7000510523BO	SCÉNIC III (JZ0/1_) 2009-2016 SCÉNIC III VAN (JZ0/1_) 2009-2016 BOOT	7000510523B0; 8172960; 904500004R	Boot
YQ55588 904501992R	SCÉNIC IV (J9_) 2016-2022 BOOT	904509291R; 604223; 604701; 669948; 699586; 8172978	Boot
YQ55162 7702144629	SUPER 5 (B/C40_) 1984-1996 SUPER 5 HATCHBACK VAN (S40_) 1985-1986 BOOT	7700756056	Boot

QUALITY FIRST
Confidence in every part.

WHOLESALE MOQ 1,000 PCS
Sample / trial MOQ: 500 pcs

1-YEAR GUARANTEE

WhatsApp / WeChat / Phone: +86 197 0600 9162

www.saiyaautoparts.com

Gas springs

3,592 catalogue entries | 146 vehicle brand / application groups

Catalogue ref / Main OE	Application / equipment / notes	Cross-references	Position
RENAULT / continued			
YQ57940 904527404R	TALISMAN (LP_) 2015-2022 BOOT	426418	Boot
YQ55048 904521674R	TALISMAN GRANDTOUR (KP_) 2016-2022 BOOT **VIN** VIN from: 160718	904524377R; 49979; 206049; 269380; 608286; 677596	Boot
YQ30215 8200162697	TRAFIC II VAN (FL) 2001- TRAFIC II BUS (JL) 2001- TRAFIC III BUS (JG_) 2014- TRAFIC III PLATFORM/CHASSIS (EG_) 2014- TRAFIC III VAN (FG_) 2014- BOOT	91168256; 4414419; 9045100QAA; 6000640444; 6000617734; 1635435280	BOOT
YQ31000 7700815135	TWINGO I (C06_) HATCHBACK 1993-2007 TWINGO I HATCHBACK VAN (S06_) 2001-2012 BOOT		Boot
YQ46445 8200385560	TWINGO II (CN0_) 2007-2014 TWINGO II HATCHBACK VAN (CNO_) 2010-2014 BOOT		Boot
YQ55083 904511881R	TWINGO III (BCM_, BCA_) 2014-2024 BOOT	904518604R; 907985; 16409100059; 2095; 32124; 450072; 451139810; 8172972; 871025277; AG40258; GS1778; ML6339	Boot
YQ55741 904520002R	WIND (E4M_) 2010-2013 BOOT	32084; 32769; 32425; PGS031951	Boot
YQ51467 904502915R	ZOE (BFM_) 2012- ZOE HATCHBACK VAN (BFM_) 2019- BOOT	16409100056; 1824; 32402; 47100; 8172975; 650575; AG40910	Boot
YQ47671 6025003919	ESPACE I (J11) 1984-1992 TABLE	6025001988	Foldaway Table
YQ55046 6025100991	ESPACE II (J/S63_) 1991-1996 ESPACE II VAN (J/S63_) 1992-1996 FOLDAWAY TABLE	192856	Foldaway Table
YQ32708 6025306563	ESPACE III (JE0_) 1996-2002 REAR WINDOW	51018001; GS0229	Rear Window
YQ47649 8200025105	ESPACE IV (JK0/1_) 2002-2015 REAR WINDOW		Rear Window

QUALITY FIRST
Confidence in every part.

WHOLESALE MOQ 1,000 PCS
Sample / trial MOQ: 500 pcs

1-YEAR GUARANTEE

WhatsApp / WeChat / Phone: +86 197 0600 9162

www.saiyaautoparts.com

Gas springs

3,592 catalogue entries | 146 vehicle brand / application groups

Catalogue ref / Main OE	Application / equipment / notes	Cross-references	Position
RENAULT / continued			
YQ31469 8200130187	GRAND SCÉNIC II (JM0/1_) 2004-2009 SCÉNIC II (JM0/1_) 2003-2009 REAR WINDOW		Rear Window
YQ54949 7700838006	LAGUNA I GRANDTOUR (K56_) 1995-2001 REAR WINDOW		Rear Window
YQ31135 8200000896	LAGUNA II GRANDTOUR (KG0/1_) 2001-2007 REAR WINDOW	7703024021	Rear Window
YQ47227 904600001R	LAGUNA III GRANDTOUR (KT0/1) 2007-2015 REAR WINDOW	51051803; 8172955	Rear Window
YQ31239 8200135264	MEGANE II ESTATE VAN (KM_) 2003-2009 MEGANE II GRANDTOUR (KM0/1_) 2003-2009 REAR WINDOW		Rear Window
YQ46431 7700354322	SCÉNIC I MPV (JA0/1_, FA0_) 2000-2003 MEGANE SCÉNIC (JA0/1_) 1997-1999 REAR WINDOW **Vehicle type** Fit For 4X4&Rx4 Model		Rear Window
YQ32710 7700430022	SCÉNIC I MPV (JA0/1_, FA0_) 2001-2003 SCÉNIC I VAN (FA0_, JA0/1_) 1999-2001 MEGANE SCENIC (JA0/1_) 1997-1999 MEGANE SCÉNIC VAN (JA0/1_) 1997-1999 REAR WINDOW **Vehicle type** Excluding 4X4&Rx4 Model		Rear Window
YQ55096 904522228R	DUSTER (HM_) 2018-2024 TRUNK	143422; 332487; 748580	Trunk
YQ55333 904518867R	KAPTUR 2016-2022 TRUNK		Trunk
YQ58236 8200000902	LAGUNA II (BG0/1_) 2001-2007 TRUNK **Equipment** W/O Spoiler	8200009028	Trunk
RENAULT TRUCKS			
YQ53182 5010468003	KERAX 1997- PREMIUM DISTRIBUTION 1996- PREMIUM ROUTE 2000- BONNET		Bonnet
YQ46826 5010445244	Kerax 2000- Premium 1996-2004 BUNK		Bunk

QUALITY FIRST
Confidence in every part.

WHOLESALE MOQ 1,000 PCS
Sample / trial MOQ: 500 pcs

1-YEAR GUARANTEE

WhatsApp / WeChat / Phone: +86 197 0600 9162

www.saiyaautoparts.com

Gas springs

3,592 catalogue entries | 146 vehicle brand / application groups

Catalogue ref / Main OE	Application / equipment / notes	Cross-references	Position
RENAULT TRUCKS / continued			
YQL56038 5010623108	MIDLUM 2000- FRONT PANEL	439067	Front Panel
YQ20208 5010578586	PREMIUM 2 DISTRIBUTION 2005- PREMIUM 2 LANDER 2005- PREMIUM 2 ROUTE 2005- FRONT PANEL		Front Panel
YQ20207 5010353702	PREMIUM ROUTE 385 1996- FRONT PANEL		Front Panel
YQL53181 5010290528	KERAX 1997- PREMIUM DISTRIBUTION 1996- PREMIUM ROUTE 2000- WORK CREEPER		Work Creeper
ROEWE			
YQ58405 10674969	IMAX8 2020-2025 BONNET		Bonnet
ROEWE (SAIC)			
SQ1489 10101584	550/750/MG6/MG7 2007-2016 BONNET	30000257	Bonnet
YQ53411 24102486	950/E950 2012-2018 BONNET		Bonnet
YQ53412 10618713	RX5 MAX 2019-2025 BONNET	10618716	Bonnet
YQ51598 K71150CD000	W5 2011-2018 BONNET	K7115CCD000	Bonnet
YQ51599 K71450CD000	W5 2011-2018 BOOT	K71460CD000	Bonnet
PQ8276 10035880	550/750/MG6 2006-2016 BOOT	10083379; 300000318	Boot
YQ53410 24102485	950/E950 2012-2018 BOOT		Boot
YQ53409 10444797	EI5 2018-2025 BOOT		Boot

Gas springs

3,592 catalogue entries | 146 vehicle brand / application groups

Catalogue ref / Main OE	Application / equipment / notes	Cross-references	Position
ROEWE (SAIC) / continued			
YQ56439 10561013	MG CULLEN 2017-2025 BOOT	10561014	Boot
YQ53416 10392875	RX3 2018- BOOT		Boot
YQ53418 10617751	RX5 MAX 2019-2025 BOOT	10299211	Boot
ROLLS-ROYCE			
YQ56912 PM3437	CORNICHE 1999-2002 BONNET		Bonnet
ROVER			
YQ54193 BKK500010	75 (RJ) 1999-2005 75 I TOURER (RJ) 2001-2005 BONNET	BKK50010	Bonnet
YQ47611 BKK41003	800 (XS) 1988-1999 800 COUPE 1992-1999 800 HATCHBACK (XS) 1991-1999 BONNET		Bonnet
YQ20381 BHE38025	200 II HATCHBACK (XW) 1989-1995 BOOT	74820SK3E20	Boot
YQ45217 BHE500050	75 I TOURER (RJ) 2001-2005 BOOT		Boot
YQ55417 BHM410050	800 COUPE 1992-1999 BOOT	BMH410050; 3342DR; PGS3342DR	Boot
YQ30115 BHE450030	STREETWISE HATCHBACK 2003-2005 BOOT	1025425; 97KGB406A10AA; 613151	Boot
RUF			
YQ49787 99151255100	RT 35 COUPE 2012- REAR ENGINE **Vehicle type** Coupe Exclude GT3	PM3404	Rear Engine

QUALITY FIRST
Confidence in every part.

WHOLESALE MOQ 1,000 PCS
Sample / trial MOQ: 500 pcs

1-YEAR GUARANTEE

WhatsApp / WeChat / Phone: +86 197 0600 9162

www.saiyaautoparts.com

Gas springs

3,592 catalogue entries | 146 vehicle brand / application groups

Catalogue ref / Main OE	Application / equipment / notes	Cross-references	Position
SAAB			
YQ46810 4323994	9-3 (YS3D) 1998-2003 9-3 CABRIOLET (YS3D) 1998-2003 900 II COUPE 1993-1998 900 II CONVERTIBLE 1993-1998 BONNET **VIN** VIN to: 1424174		Bonnet
YQ57076 12761582	9-5 ESTATE (YS3E) 1998-2009 9-5 (YS3E) 1997-2009 BONNET	5360821; 4855128; 97151; C97151; SG130101; 2B835805; 7151	Bonnet
YQ51032 9270240	9000 1985-1998 9000 HATCHBACK 1984-1998 BONNET	9250333; 8195513; SG218001; 4760; RB8795512	Bonnet
YQ32684 4854717	9-3 (YS3D) 1998-2002 BOOT **Equipment** W/O Spoiler, W/ Rear Wiper	4854733; 4858627	Boot
YQ47514 12831543	9-3 (YS3F, E79, D79, D75) 2002-2015 9-3 CONVERTIBLE (YS3F) 2003-2015 BOOT	6274; 96274; E96274; SG418007; 1012831543	Boot
YQ46354 12778556	9-3 (YS3F, E79, D79, D75) 2008-2011 9-3 ESTATE (E50) 2005-2015 9-3X (YS3) 2009-2015 BOOT	12797509	Boot
YQ43567 4854741	9-3 CABRIOLET (YS3D) 1998-2003 BOOT **Equipment** W/O Spoiler		Boot
YQ46278 4855094	9-5 (YS3E) 1997-2009 BOOT	5360839; 5117015; 105117015; 105360839	Boot
YQ46353 12768264	9-5 ESTATE (YS3E) 1998-2009 9-5 (YS3G) 2010-2012 BOOT	4699260; SG318008; 8472; 2048RO; 3975FP; 4B008472; 613495; 8196354	Boot
YQ42764 15079252	9-7X 2005-2009 BOOT **Vehicle type** Excluding Xl Ext Lt	4573; PM2033; SG330046; 5788NO; 3113PX; 15120902; 15120903; 612248	Boot
YQ47617 4326468	900 I 1993-1998 900 II COUPE 1993-1998 BOOT **Equipment** W/O Spoiler		Boot
YQ47520 9293580	900 I COMBI COUPE 1978-1994 BOOT **Equipment** W/ Spoiler		Boot
YQ46336 4370284	900 II CONVERTIBLE 1993-1998 BOOT	16573; 2994BF; 31020; 454027; 8177819; PGS016573; V500043; 4144	Boot
YQ51030 4306411	9000 1985-1998 9000 HATCHBACK 1984-1998 BOOT **Notes** Vehicle Equipment Line/Variant: Cs	555215; RB8795792; 612287; SG318005	Boot

QUALITY FIRST
Confidence in every part.

WHOLESALE MOQ 1,000 PCS
Sample / trial MOQ: 500 pcs

1-YEAR GUARANTEE

WhatsApp / WeChat / Phone: +86 197 0600 9162

www.saiyaautoparts.com

Gas springs

3,592 catalogue entries | 146 vehicle brand / application groups

Catalogue ref / Main OE	Application / equipment / notes	Cross-references	Position
SAAB / continued			
YQ47636 9253964	9000 1990-1998 9000 HATCHBACK 1984-1993 BOOT		Boot
YQ44978 6956288	9000 CC HATCHBACK 1987-1997 BOOT **Equipment** W/ Spoiler **VIN** VIN from: H1007932 / H000100		Boot
YQ46349 6956270	9000 CC HATCHBACK 1987-1997 BOOT **Equipment** W/O Spoiler **VIN** VIN from: H1007932 / H000100	1130416SX; 2003643; 2005673; 23877; 394971; 454005; 1179KU; 8177805; 87106506; BGS10355; GS0500; ML500045; ML5497; ML5498; ML5499; PGS1179KU; V500045	Boot
YQ46333 4006060	9000 CS HATCHBACK 1991-1997 BOOT **Equipment** W/O Spoiler **VIN** VIN from: H1007932 / H000100		Boot
YQ46283 5183017	9-3 (YS3D) 1998-2002 9-3 CABRIOLET (YS3D) 1998-2003 BONNET **VIN** VIN from: 1424175 **Notes** Single Side	105183017; 4554733	LH Bonnet
YQ51036 12785021	9-3 (YS3F, E79, D79, D75) 2002-2015 9-3 CONVERTIBLE (YS3F) 2003-2015 9-3 ESTATE (E50) 2005-2015 9-3X (YS3) 2009-2015 LH BONNET **Equipment** W/ Holding Function **Notes** Single Side	SG118008; 6567	LH Bonnet
YQ55384 12803213	9-3 (YS3F, E79, D79, D75) 2002-2015 9-3 ESTATE (E50) 2005-2015 9-3 CONVERTIBLE (YS3F) 2004-2015 9-3X (YS3) 2009-2015 BONNET **Notes** Single Side		LH Bonnet
YQ46681 4324307	900 I 1993-1998 900 II COUPE 1993-1998 BOOT **Equipment** W/ Spoiler	4879	Tailgate
SATURN			
YQ56308 25865060	AURA 2007-2009 BONNET	GM5865060; LS10371; LSC0457; SG330094; SG330106; 6166	Bonnet
YQ50075 15143857	VUE 2002-2007 BONNET	6144	Bonnet

QUALITY FIRST
Confidence in every part.

WHOLESALE MOQ 1,000 PCS
Sample / trial MOQ: 500 pcs

1-YEAR GUARANTEE

WhatsApp / WeChat / Phone: +86 197 0600 9162

www.saiyaautoparts.com

Gas springs

3,592 catalogue entries | 146 vehicle brand / application groups

Catalogue ref / Main OE	Application / equipment / notes	Cross-references	Position
SATURN / continued			
YQ50296 96661547	VUE 2008-2010 BONNET	6242; 159657; 19324403; 4B159896; NINGHE3B813595; SG330107; TSG330107	Bonnet
YQ58123 15876643	OUTLOOK 2007-2013 BOOT **Equipment** W/ Power Liftgate	3B181910; SG230140	Boot
YQ59318 22918204	OUTLOOK 2007-2013 BOOT **Equipment** W/O Power Liftgate	6152; 25796484; 20782755	Boot
YQ31520 10324007	RELAY 2005-2007 BOOT	10400854; 10233373; 9013857; 4304; PM3097; 88947678	Boot
YQ31027 15911045	VUE 2002-2007 BOOT	15911046; 22671743; 22671744; PM1118; 4363	Boot
YQ54341 23137745	VUE 2008-2010 BOOT	6458; 20830956; SG230103; PM3242; 6243; 29089	Boot
YQ50397 15853888	AURA 2007-2009 TRUNK	6171; SG430105; 95158	Trunk
SCANIA			
YQ53184 322929	2 - SERIES 1982-1992 AIR DEFLECTOR		Air Deflector
YQL56039 322201	3 - SERIES 1987-1998 AIR DEFLECTOR	057630	Air Deflector
YQ53179 1383831	4 - SERIES 1995-2008 G I 2003-2019 P I 2003-2019 R I 2004-2019 T 2004-2005 AIR DEFLECTOR		Air Deflector
YQ43342 1369553	4 - SERIES 1996-2008 AIR DEFLECTOR		Air Deflector
YQ45373 353592	3 - SERIES 1987-1996 BONNET **Notes** Also Fit Air Deflector And Front Panel		Bonnet
YQ54772 8233190000	3 - SERIES 1988-1996 BOOT	8400801	Boot

QUALITY FIRST
Confidence in every part.

WHOLESALE MOQ 1,000 PCS
Sample / trial MOQ: 500 pcs

1-YEAR GUARANTEE

WhatsApp / WeChat / Phone: +86 197 0600 9162

www.saiyaautoparts.com

Gas springs

3,592 catalogue entries | 146 vehicle brand / application groups

Catalogue ref / Main OE	Application / equipment / notes	Cross-references	Position
SCANIA / continued			
YQL56044 1454862	4 - SERIES BUS 1997-2007 F - SERIES F 310 2004- K - SERIES K 2006- N - SERIES BUS 2006-2021 BOOT	095435	Boot
YQL56047 1888396	CITYWIDE 2011- INTERLINK 2015- OMNIEXPRESS 2007- BOOT	467286	Boot
YQ53183 1761668	G I 2003-2019 P I 2003-2019 R I 2004-2019 T 2004-2005 TOURING 2014- BOOT		Boot
YQ20204 1331164	3 - SERIES 1987-1996 FRONT PANEL		Front Panel
YQL56040 1681308	3 - SERIES 1988-1996 FRONT PANEL	262145	Front Panel
YQ20203 1306492	4 - SERIES 1996-2008 FRONT PANEL		Front Panel
YQ20250 1481371	G I 2003-2019 P I 2003-2019 R I 2004-2019 T 2004-2005 FRONT PANEL **Notes** Fit For Upper Grille		Front Panel
YQ43192-002 1481373	G I 2003-2019 P I 2003-2019 R I 2004-2019 T 2004-2005 FRONT PANEL	2031868; 1845911	Front Panel
YQ30781 1727269	G I 2004-2019 P I 2004-2019 R I 2004-2019 T 2004-2005 FRONT PANEL **Notes** Fit For Lower Grille		Front Panel
YQ55198 2499070	G II 2016- L 2016- P II 2016- R II 2016- S 2016- FRONT PANEL **Notes** Fit For Lower Grille		Front Panel

QUALITY FIRST
Confidence in every part.

WHOLESALE MOQ 1,000 PCS
Sample / trial MOQ: 500 pcs

1-YEAR GUARANTEE

WhatsApp / WeChat / Phone: +86 197 0600 9162

www.saiyaautoparts.com

Gas springs

3,592 catalogue entries | 146 vehicle brand / application groups

Catalogue ref / Main OE	Application / equipment / notes	Cross-references	Position
SCANIA / continued			
YQ55196 2421877	G II 2017- FRONT PANEL		Front Panel
YQ58263 2445082	P II 2017- FRONT PANEL		Front Panel
YQ46226 1492494	P,G,R,T - SERIES 2003-2018 FRONT PANEL **Notes** Fit For Lower Grille		Front Panel
YQ47361 1447971	P,G,R,T - SERIES 2004- LOWER BED		Lower Bed
YQL55220 1884393	P,G,R,T - SERIES 2004- LOWER BED		Lower Bed
YQ53185 1346570	4 - SERIES 1996-2008 G I 2003-2019 P I 2003-2019 R I 2004-2019 T 2004-2005 SEAT ADJUSTMENT		Seat Adjustment
YQ46224 1374642	4 - SERIES 1996-2008 STEP PLATE		Step Plate
YQ56043 1468931	4 - SERIES 1996-2008 STORAGE COMPARTMENT	082384	Storage Compartment
SCION			
YQ45263 689500W261	TC 2005-2010 BOOT	689600W251; P8671; SG329031; 8196484; 15653; 996871; 4597	Boot
YQ51054 6896012520	XB 2008-2015 HATCH	SG329054; 6896012341; 6895012521; 6895012341; PM1035	Hatch
SEAT			
YQ46875 7N0823359	ALHAMBRA (710, 711) 2010-2022 ALHAMBRA VAN (711) 2014-2022 BONNET		Bonnet
YQ54704 7M3823359	ALHAMBRA (7V8, 7V9) 1996-2010 ALHAMBRA VAN (7V8, 7V9) 2000-2010 BONNET	7M3823359A; 7M3823359B; 8095009	Bonnet
YQ20316 6X0823359A	AROSA (6H1) 1997-2004 BONNET	6E0823359C; 6X0823359A; 6E0823550C	Bonnet

QUALITY FIRST
Confidence in every part.

WHOLESALE MOQ 1,000 PCS
Sample / trial MOQ: 500 pcs

1-YEAR GUARANTEE

WhatsApp / WeChat / Phone: +86 197 0600 9162

www.saiyaautoparts.com

Gas springs

3,592 catalogue entries | 146 vehicle brand / application groups

Catalogue ref / Main OE	Application / equipment / notes	Cross-references	Position
SEAT / continued			
YQ46567 7N0827550	ALHAMBRA (710, 711) 2010-2022 ALHAMBRA VAN (711) 2014-2022 BOOT	7N0827550D	Boot
YQ30044 7M0827550D	ALHAMBRA (7V8, 7V9) 1996-2010 ALHAMBRA VAN (7V8, 7V9) 1996-2010 BOOT	7M0827550F; 7M0827550G; 0488KG; 95VW44	Boot
YQ31420 5P0827550	ALTEA (5P1) 2004-2015 BOOT	5P0827550A; 5P9827550; 8D9827552C	Boot
YQ31421 5P8827550	ALTEA XL (5P5, 5P8) 2006-2015 BOOT	GS0908	Boot
YQ55078 6F9827550	ARONA (KJ7, KJP) 2017-BOOT	6F9827550A; 6F9827550B; 203422; 147255; 2019073; 865930; 880979	Boot
YQ30168 6X0827550A	AROSA (6H1) 1997-2004 BOOT	6X0827550	Boot
YQ46676 575827550A	ATECA (KH7, KHP) 2016- BOOT	575827550; 575827550B; 232813; 451973; 604220; 8182929; 8710292062; 970599	Boot
YQ20335 6K5827550C	CORDOBA (6K1, 6K2) 1993-2002 BOOT **VIN** VIN from: VSSZZZ6KZX-400000	110817; 128678; 1477MB; 2040593; 2110160; 23232; 456007; 466061; 8182907; 8195042; 8195061; 871029241; 890249; 95249593; AG40045; BGS10775; GS0258; GS10137; ML5259; PGS1477MB; V101976	Boot
YQ30578 6K5827550A	CORDOBA (6K1, 6K2) SALOON 1993-2002 BOOT **VIN** VIN to: VSSZZZ6KZX-399999	6K5827550; GS0062	Boot
YQ42813 6L5827550B	CORDOBA (6L2) 2002-2009 BOOT	6L5827550A; GS0843	Boot
YQ42838 6K0827550	CORDOBA VARIO (6K5) 1996-2002 CORDOBA VARIO ESTATE VAN (6K5) 2000-2002 BOOT	6K0827550A; 8182906; 1656NA	Boot
YQ31422 3R9827550	EXEO ST (3R5) 2009-2013 BOOT	6R9827550	Boot
YQL31248 SE021526200A	IBIZA I (21A) 1984-1993 BOOT		Boot

QUALITY FIRST
Confidence in every part.

WHOLESALE MOQ 1,000 PCS
Sample / trial MOQ: 500 pcs

1-YEAR GUARANTEE

WhatsApp / WeChat / Phone: +86 197 0600 9162

www.saiyaautoparts.com

Gas springs

3,592 catalogue entries | 146 vehicle brand / application groups

Catalogue ref / Main OE	Application / equipment / notes	Cross-references	Position
SEAT / continued			
YQ20052 6K6827550A	IBIZA II (6K1) 1993-2002 BOOT	6K6827550; 8182901	Boot
YQ30327 6L6827550B	IBIZA III (6L1) 2002-2009 BOOT	6L6827550A; GS0224	Boot
YQ42816 6J4827550B	IBIZA IV (6J5, 6P1) 2008-2017 BOOT	6J4827550; 6J4827550C; 24073; 8182920; GS0917	Boot
YQ42815 6J3827550	IBIZA IV HATCHBACK VAN (6J1) 2008-2015 IBIZA IV SC (6J1, 6P5) 2008-2016 BOOT	6J3827550A; GS0916	Boot
YQ46548-437 6J8827550B	IBIZA IV ST (6J8, 6P8) 2010-2016 BOOT	6J8827550; 6J8827550A	Boot
YQ55073 6F0827550	IBIZA V (KJ1, KJG) 2017- BOOT	6F0827550A; 37316; 84161; 321717; 416138	Boot
YQ54347 1M6827550A	LEON (1M1) 1999-2006 BOOT	1M6827550	Boot
YQ32685-502 1P0827550A	LEON (1P1) 2005-2013 BOOT	1P0827550; 23902; 8182916; GS0833; ML5767; QTS828096	Boot
YQ46531 5F4827550A	LEON (5F1) 2012-2020 LEON HATCHBACK VAN (5F1) 2012-2018 BOOT	5F4827550B; 630260; 8182923	Boot
YQ57526 5FA827550B	LEON (KL1) 2019- BOOT	456769; 668290	Boot
YQ54495 5F3827550A	LEON SC (5F5) 2013-2018 BOOT		Boot
YQ57525 5FE827550	LEON SPORTS TOURER (KL8) 2020- BOOT	667812; 678080	Boot
YQ46532 5F9827550B	LEON ST (5F8) 2013-2020 LEON ST ESTATE VAN (5F8) 2014-2018 BOOT	5F9827550D; 5F9827550; 5F9827550A	Boot
YQ49910 SE023529200A	MALAGA (23A) 1984-1993 BOOT		Boot

QUALITY FIRST
Confidence in every part.

WHOLESALE MOQ 1,000 PCS
Sample / trial MOQ: 500 pcs

1-YEAR GUARANTEE

WhatsApp / WeChat / Phone: +86 197 0600 9162

www.saiyaautoparts.com

Gas springs

3,592 catalogue entries | 146 vehicle brand / application groups

Catalogue ref / Main OE	Application / equipment / notes	Cross-references	Position
SEAT / continued			
YQ46362 XO39661930	MARBELLA (28A) 1986-1996 MARBELLA HATCHBACK VAN (028A) 1987-1993 BOOT		Boot
YQ46512 1ST827550B	MII (KF1, KE1) 2011- BOOT	1ST827550C; 1ST827550A; 167071; ML6245	Boot
YQ31119 7550172	PANDA (141A) 1986 BOOT		Boot
YQ53214 5NA827550	TARRACO (KN2) 2018-2024 BOOT	5NA827550B; 291611; 3B291611; 11047020; 2008203; 2110778; 466093; 662775; 8195093; 8710292063; GS1926	Boot
YQ30056 1L0827550	TOLEDO I (1L2) 1991-1999 BOOT	1L0827550A	Boot
YQ30328 1M5827550B	TOLEDO II (1M2) 1998-2006 BOOT	1M5827550; 1M5827550A; 18565; 128512; 23164; GS10246	Boot
YQ31423 5P5827550A	TOLEDO III (5P2) 2004-2009 BOOT	5P5827550	Boot
YQ55158 6JH827550C	TOLEDO IV (KG3) 2012-2019 BOOT	68103066A; 6JH827550; 6JH827550A; 6JH827550B; 6JH827550E	Boot
YQ32707 1M0823359A	LEON (1M1) 1999-2006 TOLEDO II (1M2) 1998-2006 BONNET **Notes** Single Side	GS0338	LH Bonnet
YQ32615 8E5827552B	EXEO (3R2) 2008-2013 TRUNK	8E5827552J; 8E5827552K; SG401042; 8196224; 6526	Trunk
SETRA			
YQL56025 6297500236	SERIES 400 COMFORTCLASS S 2003- SERIES 400 TOPCLASS S 2001- BOOT **Vehicle type** Exclude HDH type	2323BN	Boot
YQL56029 6297502036	SERIES 400 TOPCLASS HDH 2001- BOOT **Notes** Boot Lid	2409QJ	Boot
YQL56035 6297502236	SERIES 400 2001- FRONT PANEL	2300BN	Front Panel

QUALITY FIRST
Confidence in every part.

WHOLESALE MOQ 1,000 PCS
Sample / trial MOQ: 500 pcs

1-YEAR GUARANTEE

Gas springs

3,592 catalogue entries | 146 vehicle brand / application groups

Catalogue ref / Main OE	Application / equipment / notes	Cross-references	Position
SKODA			
YQ55662 565823359	KODIAQ (NS7, NV7, NS6) 2016- BONNET	284441; 359000; 8085702	Bonnet
YQ57576 5E3823359	OCTAVIA IV (NX3, NN3, PV3) 2020- OCTAVIA IV COMBI (NX5, PV5) 2019- BONNET	358771; 684064	Bonnet
YQ55099 3V0823359A	SUPERB III (3V3) 2015-2024 SUPERB III ESTATE (3V5) 2015-2024 BONNET	3V0823359; 153212; 177361; 300693; 8085703	Bonnet
YQ46512 1ST827550B	CITIGO (NF1) 2011-2019 E-CITIGO (NE1) 2019-2021 BOOT	1ST827550C; 1ST827550A; 167071; ML6245	Boot
YQ46764 6VD827550	FABIA (NJ) 2015-2018 BOOT		Boot
YQ32537 6Y0827550A	FABIA I (6Y2) 1999-2008 FABIA I COMBI (6Y5) 2000-2007 FABIA I PRAKTIK (6Y5) 2001-2007 BOOT	6Y0827550C; 8185705	Boot
YQ30220 6Y5827550A	FABIA I Saloon (6Y3) 1999-2007 BOOT		Boot
YQ31471 5J6827550	FABIA II (542) 2006-2014 FABIA II COMBI (545) 2007-2014 FABIA II PRAKTIK (545) 2013-2014 BOOT	5J6827550B; 5J6827550C; 5JF827550; 31139; 24432; 8185706	Boot
YQL58224 6VE827550A	FABIA IV (PJ3) 2021- BOOT		Boot
YQ55167 115740263	FAVORIT (781) 1989-1994 FAVORIT ESTATE VAN (785) 1989-1995 FAVORIT FORMAN (785) 1991-1995 BOOT	115740264; 083852	Boot
YQ43551 6U0827551A	FELICIA I (6U1) 1994-1998 FELICIA I ESTATE (6U5) 1995-1998 FELICIA II (6U1) 1998-2001 FELICIA II ESTATE (6U5) 1996-2001 FELICIA CUBE VAN (6U5) 1997-2001 BOOT	128704; 6U0827551; 6U0827551B; 70323312; 21394; 441964420496; ML5061; 441964420486; 441964420476	Boot
YQ57538 658827550A	KAMIQ (NW4) 2019- BOOT	230435; 682630	Boot
YQ55062 57A827550B	KAROQ (NU7, ND7) 2017- BOOT	57A827550C; 203183; 238071; 238310	Boot

QUALITY FIRST
Confidence in every part.

WHOLESALE MOQ 1,000 PCS
Sample / trial MOQ: 500 pcs

1-YEAR GUARANTEE

WhatsApp / WeChat / Phone: +86 197 0600 9162

www.saiyaautoparts.com

Gas springs

3,592 catalogue entries | 146 vehicle brand / application groups

Catalogue ref / Main OE	Application / equipment / notes	Cross-references	Position
SKODA / continued			
YQ55065 565827550A	KODIAQ (NS7, NV7, NS6) 2016- BOOT	565827550; 165889; 225165; 283007; 8185727	Boot
YQ45885 1U9827550B	OCTAVIA COMBI (1U5) 1998-2010 OCTAVIA I ESTATE VAN (1U5) 2000-2010 BOOT	1U9827550A; 8185704; 1U9827550	Boot
YQ31004 1U6827550F	OCTAVIA I (1U2) 1996-2010 BOOT **Equipment** W/O Rear Wiper	1U6827550A; 17468; ML5219; 1U6827550G; 1U6827550E; 1U6827550C	Boot
YQ42806 1U6827550H	OCTAVIA I (1U2) 1997-2010 BOOT **Equipment** W/ Rear Wiper, Vehicle Equipment Line/Variant: Sport Rs	1U6827550D	Boot
YQ31005 1Z5827550B	OCTAVIA II (1Z3) 2004-2013 BOOT **Notes** For Pr Number: 8M0, 8M1, 4KA, 4KC	1Z5827550; 1Z5827550D	Boot
YQ43492 1Z5827550E	OCTAVIA II (1Z3) 2004-2013 BOOT **Equipment** W/ Rear Wiper	1Z5827550F; 16943; 8185708	Boot
YQ54847 1Z5827550C	OCTAVIA II (1Z3) 2004-2013 BOOT **Notes** For Pr Number: 8M1, 4KV		Boot
YQ30700 1Z9827550	OCTAVIA II COMBI (1Z5) 2004-2013 BOOT	17203; 24405; 8185709; GS0732; ML5667	Boot
YQ30908 5E5827550	OCTAVIA III (5E3, NL3, NR3) 2012-2020 BOOT **Equipment** W/ Rear Wiper, W/ Spoiler	5E5827550L; 5E5827550Q	Boot
YQ49826 5E5827550R	OCTAVIA III (5E3, NL3, NR3) 2012-2020 BOOT **Equipment** W/ Rear Wiper, W/O Spoiler	5E5827550H; 5E5827550M; 5E5827550A	Boot
YQ55086 5E5827550P	OCTAVIA III (5E3, NL3, NR3) 2012-2020 BOOT **Equipment** W/O Rear Wiper, W/O Spoiler	5E5827550T; 84625; 198393; 288495; 451127510; 458019; 71229591; 8185719; 8710292033; AG40261; GS1882; ML6289	Boot
YQ49726 5E9827550	OCTAVIA III COMBI (5E5, 5E6) 2012-2020 BOOT	5E9827550A; 285866; 8185721; 8710292052	Boot
YQ58153 5E6827552B	OCTAVIA IV (NX3, NN3) 2020- BOOT		Boot

QUALITY FIRST
Confidence in every part.

WHOLESALE MOQ 1,000 PCS
Sample / trial MOQ: 500 pcs

1-YEAR GUARANTEE

WhatsApp / WeChat / Phone: +86 197 0600 9162

www.saiyaautoparts.com

Gas springs

3,592 catalogue entries | 146 vehicle brand / application groups

Catalogue ref / Main OE	Application / equipment / notes	Cross-references	Position
SKODA / continued			
YQ49830 5JA827550	RAPID (NH3, NK3, NK6) 2012-2022 BOOT **Equipment** W/O Rear Wiper, W/ Spoiler **Notes** For Pr Number: 5J4, 8M0	5JA827550D	Boot
YQ54624 5JA827550E	RAPID (NH3, NK3, NK6) 2012-2022 BOOT **Equipment** W/O Rear Wiper, W/O Spoiler **Notes** For Pr Number: 5J0, 8M0	5JA827550A	Boot
YQ55374 5JA827550C	RAPID (NH3, NK3, NK6) 2012-2022 BOOT **Equipment** W/ Rear Wiper, W/ Spoiler **Notes** For Pr Number: 5J8, 8M1	186204; 31426; 507169; 641508; 5JA827550G; 8710292031; GS1224; GS28897; JB500650; ML6383	Boot
YQ55605 5JA827550B	RAPID (NH3, NK3, NK6) 2012-2022 BOOT **Notes** For Pr Number: 5J4, 8M1	117835; 169952; 305703; 30947056; 31425; 458026; 47056; 5JA827550F; 8185726; 8710292030; GS1223; GS1889; ML6382	Boot
YQ55593 5JJ827550B	RAPID SPACEBACK (NH1) 2012-2019 BOOT **Equipment** W/ Spoiler	5JJ827550D; 5JJ827550F; 179751; 2110586; 32024; 451143710; 458023; 47049; 200304; 8185723; 8710292054; AG40271; GS1378; GS1886; ML6322	Boot
YQ31424 5J7827550	ROOMSTER (5J7) 2006-2015 ROOMSTER PRAKTIK (5J) 2007-2015 BOOT	33418; 8185712; GS0747	Boot
YQ57539 657827550	SCALA (NW1) 2019- BOOT	657827550A; 397017; 648677; 648916; 683108	Boot
YQ47252 3T5827550	SUPERB II (3T4) 2008-2015 BOOT **Vehicle type** High Roof	8185713	Boot
YQ47410 3T5827552	SUPERB II (3T4) 2008-2015 BOOT **Vehicle type** Low Roof		Boot
YQ46518 3T9827550	SUPERB II ESTATE (3T5) 2009-2015 BOOT	3T9827550A; 116642; 8185714	Boot
YQ55053 3V5827550A	SUPERB III (3V3) 2015-2024 BOOT **Equipment** W/ Rear Wiper, W/O Spoiler	3V5827550B; 3V5827550C; 3V5827550F; 3V5827550G; 3V5827550; 124296; 130032; 130271; 130510; 176644; 176883; 301410; 8185728; 875478; 875717	Boot
YQ56560 3V5827550H	SUPERB III (3V3) 2015-2024 BOOT **Equipment** W/ Rear Wiper, W/O Rear Wiper	3V5827550D; 3V5827550E; 3V5827550J; 177600; 177839; 236155; 236394; 301171	Boot

QUALITY FIRST
Confidence in every part.

WHOLESALE MOQ 1,000 PCS
Sample / trial MOQ: 500 pcs

1-YEAR GUARANTEE

WhatsApp / WeChat / Phone: +86 197 0600 9162

www.saiyaautoparts.com

Gas springs

3,592 catalogue entries | 146 vehicle brand / application groups

Catalogue ref / Main OE	Application / equipment / notes	Cross-references	Position
SKODA / continued			
YQ55070 3V8827550C	SUPERB III ESTATE (3V5) 2015-2024 BOOT	3V8827550B; 3V8827550D; 3V9827550C; 3V9827550A; 3V9827550B; 3V9827550D; 3V9827550E; 110439; 202695; 293523; 299976; 799234; 8185730	Boot
YQ46015 5L6827550	YETI (5L) 2009-2017 BOOT	5L6827550A; 5LD827550B; 185715; 8185715	Boot
YQ30629 3U0823359	SUPERB I (3U4) 2001-2008 BONNET **Notes** Single Side	8085700; GS0834; 1409100079	LH Bonnet
YQ56192 5LD827552	YETI 2013-2017 LH BOOT **Notes** Spare Tire Side Door		LH Boot
YQ42879 3T0823359	SUPERB II (3T4) 2008-2015 SUPERB II ESTATE (3T5) 2009-2015 BONNET **Notes** Single Side		RH Bonnet
YQ31250 3B5827550G	SUPERB I (3U4) 2001-2008 TRUNK		Trunk
SKODA(SAIC)			
YQ46759 3VD823359	SUPERB 2015-2023 BONNET		Bonnet
SMART			
YQ54579 Q0009223V003000000	ROADSTER (452) 2003-2005 ROADSTER COUPE (452) 2003-2005 BONNET	Q0009223V004000000; 0009223V005; 0009223V	Bonnet
YQ31147 A0000618V007000000	CITY-COUPE (450) 1998-2004 FORTWO COUPE (450) 2004-2007 BOOT	A0000618; 618V007000000; 0000618V007000000; 8186000; 113000013	Boot
YQ32686 4547400145	FORFOUR (454) HATCHBACK 2004-2006 BOOT	A4547400145	Boot
YQ55151 4539800164	FORFOUR HATCHBACK (453) 2014- BOOT	A4539800164	Boot
YQ32728 4519880004	FORTWO CABRIO (451) 2010- FORTWO COUPE (451) 2007- BOOT	A4519880004; SG357001; PM1070; 6482; 92633040001; 32492; 8186003	Boot

QUALITY FIRST
Confidence in every part.

WHOLESALE MOQ 1,000 PCS
Sample / trial MOQ: 500 pcs

1-YEAR GUARANTEE

WhatsApp / WeChat / Phone: +86 197 0600 9162

www.saiyaautoparts.com

Gas springs

3,592 catalogue entries | 146 vehicle brand / application groups

Catalogue ref / Main OE	Application / equipment / notes	Cross-references	Position
SMART / continued			
YQ56162 4539800064	FORTWO CONVERTIBLE (453) 2015- FORTWO COUPE (453) 2014- BOOT	A4539800064	Boot
YQ46646 Q0009235V005000000	ROADSTER (452) 2003-2005 ROADSTER COUPE (452) 2003-2005 BOOT	Q0009235V006000000; Q0009235V004000000	Boot
SSANGYONG			
YQ43605 7115009000	KYRON 2005-2014 BONNET	P7115009000	Bonnet
YQ30349 7115008100	REXTON W / REXTON 2012- REXTON / REXTON II (GAB_) 2002- REXTON / REXTON II VAN 2011-2013 REXTON W / REXTON VAN 2015- BONNET	1150411SX; 1184; 1299; 2038963; 2110231; 23380; 450021110; 5932MK; 7115008102; 7115008101; 7856RD; 8144RG; 871044101; 890470; ADG05854; GS0351; ML4813; ML5355; PGS7856RD; QTS128759; 7115008103; PQD009	Bonnet
YQ49990L 6617403716	ISTANA VAN 1995-2004 BOOT	P6617403716; PQD211	Boot
YQ32678 7145009000	KYRON 2005-2014 BOOT **Equipment** W/ Fixed Rear Window	7146009000; 8731Q7; 18613; 2110723; 24371; 34416; 446049; 451093510; 469000; 5278UA; 57409596; 62934416; 723329; 8166749; 8186400; 8238TE; 871028237; 871044201; ADG05857; AG50165; BGS11204; GS0723; ML5889; P7146009000; PGS018613; V420534	Boot
YQ46793 7148005030	MUSSO (FJ) 1996-2005 BOOT	P7148005030; PQD201	Boot
YQ45883 7140608100	REXTON / REXTON II (GAB_) 2002- REXTON / REXTON II VAN 2011-2013 REXTON W / REXTON 2012- BOOT	7140608110; 7141608100; 7141608111; I7140608110; P7140608112; P7141608111; 7141608101; 7140608101	Boot
YQ55406 7146035001	TIVOLI 2015- BOOT	7145035001; 32554; 625005; 631458; 434768	Boot
YQ46429 7143608100	REXTON / REXTON II (GAB_) 2002- REXTON / REXTON II VAN 2011-2013 REXTON W / REXTON 2012- REAR WINDOW	7858RU	Rear Window

QUALITY FIRST
Confidence in every part.

WHOLESALE MOQ 1,000 PCS
Sample / trial MOQ: 500 pcs

1-YEAR GUARANTEE

WhatsApp / WeChat / Phone: +86 197 0600 9162

www.saiyaautoparts.com

Gas springs

3,592 catalogue entries | 146 vehicle brand / application groups

Catalogue ref / Main OE	Application / equipment / notes	Cross-references	Position
STEYR			
YQ54873 199976066	M948, M958, M952, M963, M968, M975 9078, 9086, 9094, 9080M, 9080MT, 9085MT, 9090M, 9090MT, 9095MT, 9100M, 9100MT, 9105MT M9078, M9083, M9086, M9094 9105, 9115, 9125, 9145 CVT120, CVT130, CVT150, CVT170, CVT6145, CVT6155, CVT6170, CVT6195 REAR WINDOW		Rear Window
SUBARU			
YQ53149 57251FG010	FORESTER (SH_) 2008- IMPREZA HATCHBACK (GR, GH, G3) 2007-2013 IMPREZA SALOON (GE, GV) 2007- BONNET	57259FG000; 8088300; PM3085	Bonnet
YQ53148 57251SG000	FORESTER (SJ_) 2012- BONNET	57251SG001; 57251SG010	Bonnet
YQ57557 57259AJ010	LEGACY V (BM) 2009-2014 LEGACY V STATION WAGON (BR) 2009-2014 OUTBACK (BR) 2009- BONNET	57259AJ000; 57251AJ010; 57251AJ000; 8088301; 2022643; 375735	Bonnet
YQ53146 57251AL040	LEGACY VI (BN, BS) 2015- OUTBACK (BS) 2014- BONNET	57251AL031; 57251AL050; 57251AL011; 57251AL030; 57251AL041; 57251AL051	Bonnet
YQ57850 57251PA010	SVX 1992-1997 BONNET	57251PA000; PM1040	Bonnet
YQ45043 57251VA001	WRX 2015-2021 WRX STI 2015-2021 BONNET	57251VA011	Bonnet
YQ57296 57522CA010	BRZ (ZC6) 2012- BOOT **Equipment** W/ Spoiler		Boot
YQL51482 57522CA020	BRZ (ZC6) 2012- BOOT **Equipment** W/ Aerodynamic Pack	PM3671; 57522CA001; SU00301462; SU00307208	Boot
PQ8270 1ZD827550	IMPREZA 2002-2007 BOOT	6215	Boot
YQ32687 60315FA010	IMPREZA ESTATE (GF) 1993-1997 BOOT	60335FA000; 6514	Boot

QUALITY FIRST
Confidence in every part.

WHOLESALE MOQ 1,000 PCS
Sample / trial MOQ: 500 pcs

1-YEAR GUARANTEE

Gas springs

3,592 catalogue entries | 146 vehicle brand / application groups

Catalogue ref / Main OE	Application / equipment / notes	Cross-references	Position
SUBARU / continued			
YQ50371 60335FA100	IMPREZA ESTATE (GF) 1998-2001 BOOT	60335FA120; SG223004; 6225	Boot
YQ32688 63269FE000	IMPREZA ESTATE (GG) 2000-2008 BOOT	8188305	Boot
YQ46584 8186086G00	JUSTY III (G3X) 2003- BOOT	8185086G00; 2864UI; 8185086G00000; 8185086G00X10; 8186086G00000	Boot
YQ46546 68950B1031	JUSTY IV 2007- BOOT	68960B1031	Boot
YQ49685 57522AJ02A	LEGACY V (BM) 2010-2014 BOOT **Equipment** W/ Spoiler	57522AJ00A; PM3501	Boot
YQ57328 57522AL010	LEGACY V (BM) 2012-2014 LEGACY VI (BN) 2015- BOOT **Vehicle type** Bm Legacy B4, Bn Legacy		Boot
YQ57335 63260AL040	OUTBACK (BS) 2014- OUTBACK (BT15) 2015-2020 BOOT **Market** for EU market, for Japan market	63260AL050	Boot
YQ57834L 60315FC231	FORESTER (SF_) 1997-2002 LH BOOT	60315FC210; 60315FC211; 60315FC230; PM1039L	LH Boot
YQ53151L 63269SC010	FORESTER (SH_) 2008- LH BOOT	PM3299L	LH Boot
YQ53150L 63269SG010	FORESTER (SJ_) 2012- LH BOOT	63269SG012; 63269SG032	LH Boot
YQ59214L 63269SJ010	FORESTER 2019-2022 LH BOOT **Equipment** W/O Power Liftgate	63269SJ011; PM4170L; 63269SJ012	LH Boot
YQ43553L 8180062841	JUSTY II (JMA, MS) 1995-2003 LH BOOT	8186060B10	LH Boot
YQ57358L 63269AG011	LEGACY IV STATION WAGON (BP) 2003-2009 OUTBACK (BP) 2003-2009 LH BOOT	63269AG010; 63269AG032	LH Boot
YQ53152L 63269AJ010	LEGACY V ESTATE (BR) 2009-2014 OUTBACK (BR) 2009- LH BOOT **Market** for General market	63269AJ011	LH Boot

QUALITY FIRST
Confidence in every part.

WHOLESALE MOQ 1,000 PCS
Sample / trial MOQ: 500 pcs

1-YEAR GUARANTEE

Gas springs

3,592 catalogue entries | 146 vehicle brand / application groups

Catalogue ref / Main OE	Application / equipment / notes	Cross-references	Position
SUBARU / continued			
YQ54346L 63269AJ10D	LEGACY WAGON 2010-2014 OUTBACK 2010-2014 LH BOOT **Market** for US market	63269AJ00A; 63269AJ10B; 63269AJ10C; PM3074L	LH Boot
YQ57349L 63269VA011	LEVORG 2017- LH BOOT		LH Boot
YQ57334L 63269XA030	TRIBECA 2008-2014 LH BOOT		LH Boot
YQ57670L 63269SA010	FORESTER (SG) 2002-2012 LH BOOT	8188302; PM3968L	LH Tailgate
YQL53153L 63269FJ030	IMPREZA HATCHBACK (GP_) 2012- XV (_GP_) 2012-2017 LH TAILGATE	63269FJ010	LH Tailgate
YQ53725L 62350AA090	LEGACY WAGON 1990-1994 LH TAILGATE	4867L	LH Tailgate
YQ57333L 63269FL010	XV (GT2) 2018-2023 LH TAILGATE	63269FL011	LH Tailgate
YQ57834R 60315FC221	FORESTER (SF_) 1997-2002 RH BOOT	60315FC200; 60315FC201; 60315FC220; PM1039R	RH Boot
YQ53151R 63269SC000	FORESTER (SH_) 2008- RH BOOT	PM3299R	RH Boot
YQ53150R 63269SG000	FORESTER (SJ_) 2012- RH BOOT	63269SG002; 63269SG020; 63269SG022	RH Boot
YQ59214R 63269SJ000	FORESTER 2019-2022 RH BOOT **Equipment** W/O Power Liftgate	63269SJ001; PM4170R; 63269SJ002	RH Boot
YQ43553R 8180062831	JUSTY II (JMA, MS) 1995-2003 RH BOOT	8185060B10	RH Boot
YQ57358R 63269AG001	LEGACY IV STATION WAGON (BP) 2003-2009 OUTBACK (BP) 2003-2009 RH BOOT	63269AG000; 63269AG022	RH Boot
YQ53152R 63269AJ000	LEGACY V ESTATE (BR) 2009-2014 OUTBACK (BR) 2009- RH BOOT **Market** for General market	63269AJ001	RH Boot

QUALITY FIRST
Confidence in every part.

WHOLESALE MOQ 1,000 PCS
Sample / trial MOQ: 500 pcs

1-YEAR GUARANTEE

WhatsApp / WeChat / Phone: +86 197 0600 9162

www.saiyaautoparts.com

Gas springs

3,592 catalogue entries | 146 vehicle brand / application groups

Catalogue ref / Main OE	Application / equipment / notes	Cross-references	Position
SUBARU / continued			
YQ54346R 63269AJ11D	LEGACY WAGON 2010-2014 OUTBACK 2010-2014 RH BOOT **Market** for US market	63269AJ01A; 63269AJ11B; 63269AJ11C; PM3074R	RH Boot
YQ57349R 63269VA001	LEVORG 2017- RH BOOT		RH Boot
YQ57334R 63269XA020	TRIBECA 2008-2014 RH BOOT		RH Boot
YQ57670R 63269SA000	FORESTER (SG) 2002-2012 RH BOOT	8188303; PM3968R	RH Tailgate
YQL53153R 63269FJ020	IMPREZA HATCHBACK (GP_) 2012- XV (_GP_) 2012-2017 RH TAILGATE	63269FJ000	RH Tailgate
YQ53725R 62350AA080	LEGACY WAGON 1990-1994 RH TAILGATE	4867R	RH Tailgate
YQ57333R 63269FL000	XV(GT2) 2018-2023 RH TAILGATE	63269FL001	RH Tailgate
YQ51063 6843	LEGACY V (BM) 2010-2014 BOOT **Equipment** W/O Spoiler	SG423001; C1623703A; 25231; 449803	Trunk
SUZUKI			
YQ52406 22735958	XL-7 2007-2009 BONNET	6325	Bonnet
YQ46806 81860M68K00	ALTO VII (GF, HA25_, HA35_) 2009-2014 BOOT	81850M68K00	Boot
YJL0061 8186061J00	APV 2006-2011 BOOT	8185061J00	Boot
YQ50010 81850M68P10	BALENO (FW, EW) 2016- BOOT		Boot
YQ49863L 8186063600X10	BALENO ESTATE (EG) 1996-2002 BOOT		Boot
YQ44053 8180062851	FORSA 1987-1988 BOOT	611013	Boot

QUALITY FIRST
Confidence in every part.

WHOLESALE MOQ 1,000 PCS
Sample / trial MOQ: 500 pcs

1-YEAR GUARANTEE

Gas springs

3,592 catalogue entries | 146 vehicle brand / application groups

Catalogue ref / Main OE	Application / equipment / notes	Cross-references	Position
SUZUKI / continued			
YQ46584 8186086G00	IGNIS II (MH) 2003- BOOT	8185086G00; 2864UI; 8185086G00000; 8185086G00X10; 8186086G00000	Boot
YQ55489 8185077R00	JIMNY CLOSED OFF-ROAD VEHICLE (A6G) 2018- BOOT	8185077R01; 383634; 249066; 593000	Boot
YQ57347 8185181A02	JIMNY CLOSED OFF-ROAD VEHICLE (SN) 1998- BOOT	8180081816; 81860A8010	Boot
YQL55978 81860M64M00	S-CROSS 2015-2020 BOOT **Market** for India Market	81850M64M00	Boot
YQ30125 8185051810	SPLASH (EX) 2008- BOOT	8186051810; 46420780; 6482HA; 93193385; 93193386; 95515832	Boot
YQL57304 81850M74L00	SWIFT 2011-2017 BOOT **Market** for India Market **Notes** Model Code: AZI412		Boot
YQ46583 8185068L00	SWIFT IV (FZ, NZ) 2010- BOOT	8185068840; 8186068840; 8186068L00; 4B583169; 583169; 81850688; 8188923; ADBP580016	Boot
YQ55075 8186052R01	SWIFT V (AZ) 2017- BOOT	8185052R00; 8185052R01; 8186052R00; 86314; 590610; 591088; 928058; 928536	Boot
YQ43473 8186079J00	SX4 / SX4 CLASSIC (EY, GY) 2006- BOOT	8185079J00; 8186079J01; 8188921; 8185080J02; 71743352; 71743353	Boot
YQ46582 8185061M00	SX4 S-CROSS (JY) 2013-2022 BOOT	8185061M00000; 81850T61M00000; 8188924; 848951	Boot
YQ46632 9390085C00	VITARA (ET) 2003-2005 VITARA (ET, TA, TD) 1988-1998 BOOT **Equipment** W/ Panorama Sunroof		Boot
YQ47096 8185165D00	VITARA (ET, TA, TD) 1988-1998 BOOT	8185185C00	Boot
YQ54646 8185054P01	VITARA (LY) 2015- BOOT	8185086R00; 8186086R00; 8186054P01; 32433; 352545; 353023; 8188926; 845844; 857323; 857562	Boot
YQL58237 8186063R00	WAGON R 2017-2022 BOOT		Boot

QUALITY FIRST
Confidence in every part.

WHOLESALE MOQ 1,000 PCS
Sample / trial MOQ: 500 pcs

1-YEAR GUARANTEE

WhatsApp / WeChat / Phone: +86 197 0600 9162

www.saiyaautoparts.com

Gas springs

3,592 catalogue entries | 146 vehicle brand / application groups

Catalogue ref / Main OE	Application / equipment / notes	Cross-references	Position
SUZUKI / continued			
YQ46389 8185083E10000	WAGON R+ (MA) 2000- WAGON R (MH21, MH22) 2003-2010 BOOT	8185083E10X10; 8185084; 8186083E10000; 8186083E10X10; 9210307; 9210308; 9212659; 9212660; 4705684; 34491; 0755VB; 2006783; 2006803; 2007043; 2110019; 2110020; 21620; 21623; 2336QN; 29198; 3004UL; 31161; 444044; 444045; 444057; 444058; 451055010; 451055110; 451070910; 462016; 462017; 4705436; 4705437; 4705685; 4706265; 4706266; 4708556; 4708557; 55619591; 55619592; 55629591; 7029QM; 7032QO; 8163444; 8163445; 8163457; 8163458; 8186084; 8188916; 8188917; 8514UL; 8522UP; 871010201; 871010202; 871010203; 9444QI; ADK85801; AG39060; AG39069; BGS11196; GS0087; GS0088; GS1034; ML5088; ML5089; ML6044; PGS034491; V400748; V400749	Boot
YQ54612 15144066	XL-7 2007-2009 BOOT	6174	Boot
YQ54548 8185161A00	SIDEKICK 1989-1998 BOOT DOOR	8185162A10; 95569; 10552; 4789; 613005; 72753; 7543IA; 30011718; 8195557; 901172; 96059200; C95569; SG230011	Boot Door
YQ51065 8185085Z01	RENO 2005-2008 HATCH	SG322001; 6504	Hatch
YQ54546 8180050820	SWIFT HATCHBACK 1995-2001 HATCH	4987	Hatch
YQ54423L 81860M79G20	ALTO I (0S) 1982-1984 ALTO IV (EF, SH410_) 1994-2002 ALTO VI (FF, HA24_) 2002-2008 LH BOOT	81860M76G00	LH Boot
YQ30920L 8186054G00	LIANA HATCHBACK 2001-2007 LH BOOT		LH Boot
YQ43553L 8180062841	SWIFT CONVERTIBLE (SF413) 1991-1996 SWIFT II HATCHBACK (EA, MA) 1989-2001 LH BOOT	8186060B10	LH Boot
YQ57909L 8180162820	SWIFT III (MZ, EZ) 2005- LH BOOT		LH Boot

QUALITY FIRST
Confidence in every part.

WHOLESALE MOQ 1,000 PCS
Sample / trial MOQ: 500 pcs

1-YEAR GUARANTEE

WhatsApp / WeChat / Phone: +86 197 0600 9162

www.saiyaautoparts.com

Gas springs

3,592 catalogue entries | 146 vehicle brand / application groups

Catalogue ref / Main OE	Application / equipment / notes	Cross-references	Position
SUZUKI / continued			
YQ53668 8180065810	GRAND VITARA II (JT, TE, TD) 2005- REAR DOOR **Equipment** W/ Hatch-Mounted Spare Wheel	8180065830; 8180065820; A908025; 95108; D95108; 6173	Rear Door
YQ54643 9388564A00	VITARA CABRIO (ET) 2002-2005 VITARA CABRIO (ET, TA) 1988-1999 REAR WINDOW **Equipment** W/ Hardtop		Rear Window
YQ54423R 81850M76G00	ALTO I (0S) 1982-1984 ALTO IV (EF, SH410_) 1994-2002 ALTO VI (FF, HA24_) 2002-2008 RH BOOT	81850M76G20A	RH Boot
YQ30920R 8185054G00	LIANA HATCHBACK 2001-2007 RH BOOT		RH Boot
YQ43553R 8180062831	SWIFT CONVERTIBLE (SF413) 1991-1996 SWIFT II HATCHBACK (EA, MA) 1989-2001 RH BOOT	8185060B10	RH Boot
YQ57909R 8180162810	SWIFT III (MZ, EZ) 2005- RH BOOT	8185062J00; 8180063811	RH Boot
YQ56874 4527010G00	BURGMAN 650 2003-2013 SEAT **Notes** Seat With Attached Backrest	0155WI; PM3107	Seat
TESLA			
YQL56485 109147200B	MODEL 3 (5YJ3) 2017- BONNET		Bonnet
YQ54675 6006603	MODEL S (5YJS) 2012-2020 BONNET	PM3870	Bonnet
YQ57612 106263400A	MODEL S (5YJS) 2021- BONNET		Bonnet
YQ56725 150554700A	MODEL Y (5YJY) 2019- BONNET		Bonnet
YQ57509 109156000A	MODEL 3 (5YJ3) 2017- BOOT **Equipment** W/O Power Liftgate		Boot

Gas springs

3,592 catalogue entries | 146 vehicle brand / application groups

Catalogue ref / Main OE	Application / equipment / notes	Cross-references	Position
TOFAS			
YQ58235 85008341	KARTAL 1991 BOOT		Boot
YQ57330 85007180	KARTAL 1989-1990 TRUNK		Trunk
TOYOTA			
YQ45508 5344039245	4 RUNNER 2003-2009 BONNET	5344069065; 5344069075; 5345069065; 5345069075; 8092503; JTEBL29J275095936; 6228; LTLS329055	Bonnet
YQ51069 5345039225	4 RUNNER 2010-2022 HILUX 2004-2015 HILUX/MARK III 2010-2022 HILUX/REVO 2010-2022 BONNET	SG329048; PM3534; 36100; 6761	Bonnet
YQ49822 534400W230	4 RUNNER 2010-2024 HILUX 2004-2015 BONNET	534500W190	Bonnet
YQ51073 53440A9020	AVALON 2000-2004 BONNET	53450A9020; 4159; 900266; SG329009; SG329010; 5B202951	Bonnet
YQ52494 53450AC030	AVALON 2005-2012 BONNET	53440AC030; 6452	Bonnet
SQ1339 5344006120	AVALON 2013-2018 CAMRY 2012-2017 BONNET	5344006130; 5345006100; 5345006120; 5345006110; 5344006110; 5344006100; 5345006090; 8092507; 5345006081; SG229038; 6757; 5344006091; 5345006080	Bonnet
YQ45296 5345039055	CAMRY 1992-1996 BONNET	5344039055; 4217; RPM3007; PM3007; SG329004	Bonnet
YQ31386 53450YC020	CAMRY 1998-2002 BONNET **Market** for Middle East market	53440YC020	Bonnet
YQ51710 53440AA011	CAMRY 2001-2006 BONNET **Market** for General market	53440AA010; 8092500; 4171; SG129005; 53440YC030	Bonnet
YQ58560 5344029050	CAMRY 2002-2006 BONNET **Market** for Russia market		Bonnet
YQ31173 53450YC030	CAMRY 2003-2006 BONNET **Market** for Middle East market	53440YC040	Bonnet

QUALITY FIRST
Confidence in every part.

WHOLESALE MOQ 1,000 PCS
Sample / trial MOQ: 500 pcs

1-YEAR GUARANTEE

Gas springs

3,592 catalogue entries | 146 vehicle brand / application groups

Catalogue ref / Main OE	Application / equipment / notes	Cross-references	Position
TOYOTA / continued			
YQ58208 5345006040	CAMRY 2007-2009 BONNET	5344006050; 5345006042; 8092501; PM1102; SG229024; 5344006051; 5344006052; SJGP004	Bonnet
YQ31388 5345006050	CAMRY 2009-2014 BONNET	5344006060; 5344006080	Bonnet
YQ56403 5344006180	CAMRY 2018-2021 BONNET	5345006150; 3B278236; 7170; PM3829	Bonnet
YQ56177 5345006170	CAMRY 2021- BONNET	5344006200	Bonnet
YQ47128 5344014060	CELICA 1982-1984 SUPRA 1982-1993 BONNET	5345014040; 4604; 4682; SG329001	Bonnet
YQ54953 5344029075	CHASER 1992-1996 CRESTA 1992-1996 MARK 2 1992-1996 BONNET		Bonnet
YQ54954 5344039075	CROWN (_S14_, _S13_) 1991-1995 BONNET		Bonnet
YQ54955 5344039135	CROWN (_S15_) 1995-2001 BONNET		Bonnet
YQ58209 534500W112	FJ CRUISER (GSJ1_) 2006-2010 BONNET	534400W122; 534500W111; 534400W121; 6355; 613275; 900136; GS520075; 4B907522; SG329039	Bonnet
YQ51096 534400W160	FJ CRUISER (GSJ1_) 2011-2014 BONNET	SG329049; 534400W161; 534500W211; 6855	Bonnet
YQ53490 5344069026	LAND CRUISER 100 (_J1_) 1998-2007 BONNET	5344029052; 5345069026; 5345069025; 5344069025; 4361	Bonnet
YQ46286 5344069085	LAND CRUISER 200 (_J2_) 2007- BONNET	5344069135; 5345069085; 5345069135; 5345069145; 8092505; 5344069105; 5344069145	Bonnet
YQ58211 534500W310	LAND CRUISER 200 (_J2_) 2015- BONNET **Vehicle type** Land Cruiser 200	534400W340	Bonnet
YQ59437 534400W390	LAND CRUISER 300 (_J3_) 2021- BONNET		Bonnet

QUALITY FIRST
Confidence in every part.

WHOLESALE MOQ 1,000 PCS
Sample / trial MOQ: 500 pcs

1-YEAR GUARANTEE

WhatsApp / WeChat / Phone: +86 197 0600 9162

www.saiyaautoparts.com

Gas springs

3,592 catalogue entries | 146 vehicle brand / application groups

Catalogue ref / Main OE	Application / equipment / notes	Cross-references	Position
TOYOTA / continued			
YQ43196 5344069015	LAND CRUISER 80 (_J8_) 1990-1997 BONNET	5345069015	Bonnet
YQ30749 5345069055	LAND CRUISER PRADO (_J12_) 2002-2010 BONNET	5344069055	Bonnet
YQ43594 534400W220	LAND CRUISER PRADO (_J15_) 2009- LAND CRUISER VAN (_J15_) 2011- BONNET	534500W180; PM3598; 258851; 534400G010; 534500G010	Bonnet
YQ42888 534500W120	MARK X I (GRX12_) 2004-2009 BONNET	534400W140; 534400W080	Bonnet
YQ46683 534400C011	SEQUOIA 2001-2007 TUNDRA 2000-2006 BONNET	4379; SG229010; SG229014	Bonnet
YQ46258 534400C021	SEQUOIA 2008-2017 TUNDRA 2007-2013 BONNET	534400C020; 534500C020; PM1117; 6655	Bonnet
YQ57591 534500C060	SEQUOIA 2018-2022 BONNET	534400C060; PM4036	Bonnet
YQ45138 53440AA030	SOLARA 2004-2008 BONNET	SG129033; 6466	Bonnet
YQ56449 534400C030	TUNDRA 2014-2021 BONNET	534500C030; 7168; PM3479	Bonnet
YQ51571 7702149568	11 (B/C37_) 1983-1988 11 HATCHBACK VAN (S37_) 1983-1988 BOOT		Boot
YQ44764 6890735010	4 RUNNER 1995-2002 BOOT	6890835010; 31J06WH86; 8194711; 11160; 4286; SG229011	Boot
YQ45056 689070W101	4 RUNNER 2010-2024 BOOT	689080W101; PM1052	Boot
YQ32582 6895002091	AURIS (_E15_) 2006-2012 AURIS HATCHBACK VAN (_E15_) 2007-2012 BOOT	6895002090; 6896002091; 6896002080; 6896002081; 15488; GS1040	Boot
YQ54695 6895002130	AURIS (NZE18_, ZRE18_) 2012- BOOT	6896002120; 6895002180	Boot
YQ55130 6895002140	AURIS ESTATE (_E18_) 2013-2015 BOOT	6896002130	Boot

QUALITY FIRST
Confidence in every part.

WHOLESALE MOQ 1,000 PCS
Sample / trial MOQ: 500 pcs

1-YEAR GUARANTEE

WhatsApp / WeChat / Phone: +86 197 0600 9162

www.saiyaautoparts.com

Gas springs

3,592 catalogue entries | 146 vehicle brand / application groups

Catalogue ref / Main OE	Application / equipment / notes	Cross-references	Position
TOYOTA / continued			
YQ58937 6895002170	AURIS ESTATE (_E18_) 2015-2018 BOOT	6896002160	Boot
YQ30265 68950B0020	AVANZA 2012-2021 BOOT	68960B0020	Boot
YQ20384 6896005050	AVENSIS ESTATE (_T22_) 1997-2003 BOOT	6895005050; 8192534	Boot
YQ30363 6896009100	AVENSIS ESTATE (_T25_) 2003-2008 BOOT	6895009150; 6896009250; 6896009260; 6896009261; 6894005072; 15496; GS0765; 6895005070	Boot
YQ46420 6895005080	AVENSIS ESTATE (_T27_) 2008-2015 BOOT	6895005081; 6896005080; 6896005081; 351097; 8192570	Boot
YQ46420-141 6896005101	AVENSIS ESTATE (_T27_) 2015- BOOT	6895005101	Boot
YQ43542 6895009140	AVENSIS II HATCHBACK (T25) 2003-2008 BOOT	7378RQ; 6895009310; 6896005060; 6895005060; 6896009090	Boot
YQ56213 6895005040	AVENSIS LIFTBACK (_T22_) 1997-2003 BOOT	6895009080; 6896005040; 6896009050; 15521; 6896009080; 2026183; 24079; 2547NA; 2551NY; 28078; 30409100012; 3953NF; 3954NA; 451049710; 464032; 464033; 7987KB; 7988KX; 8026KQ; 8031KI; 81259591; 81928078; 8192532; 8192533; 871013251; 890598; ADT35815; AG40422; BGS10805; GS0584; GS0614; GS10356; ML5592; PGS015521; QTS128699; V700104; V700192	Boot
YQ57448 6453005010	AVENSIS SALOON (_T27_) 2008-2018 BOOT	78189; 561661	Boot
YQ56561 689500H010	AYGO (_B1_) 2005-2014 AYGO HATCHBACK VAN (_B1_) 2005-2014 BOOT	018816	Boot
YQ53396 689500H030	AYGO (_B4_) 2014- BOOT		Boot

Gas springs

3,592 catalogue entries | 146 vehicle brand / application groups

Catalogue ref / Main OE	Application / equipment / notes	Cross-references	Position
TOYOTA / continued			
YQ46128 68950F4052	C-HR (_X1_) 2016- BOOT **Equipment** W/O Power Liftgate **Notes** Mfg From 04/2019	68960F4052; PM4110; 4B037802	Boot
YQ55687 689500WF7100	C-HR (_X1_) 2016- BOOT **Equipment** W/O Power Liftgate **Notes** Mfg To 04/2019	689500WF8100; 68950F4010; 68960F4050; 4B245006; 245006	Boot
YQ54598 6453006030	CAMRY 2018-2025 BOOT	6453006010	Boot
YQ31254 6895005010	CARINA E VI (_T19_) 1992-1997 BOOT	6896005020	Boot
YQ30356 6895080063	CARINA E VI SPORTSWAGON (_T19_) 1992-1997 BOOT		Boot
YQ51083 6895020230	CELICA CONVERTIBLE 1991-1993 BOOT	PM3323	Boot
YQ42827 6895002030	COROLLA (_E11_) 1997-2002 COROLLA LIFTBACK (_E11_) 1997-2002 BOOT	6896009070; GS0958; 6895009100; 6896002020	Boot
YQ55088 689500W170	COROLLA (_E12_) 2001-2007 BOOT	689600W170; 6896002030; GS0486; 6895002040; 6896002040; 6896002031; 8192546	Boot
YQ55152 6895019545	COROLLA (_E8_) 1984-1988 BOOT		Boot
YQ58649 689600W280	COROLLA ESTATE (_E12_) 2000-2006 BOOT	689500W290	Boot
YQ30228 689600W140	COROLLA ESTATE (_E12_) 2001-2007 BOOT **VIN** VIN: NMT**********	6895002081; 6895002082; 689500D200; PM3812; 689500W140; 15490; 6895002070; 6895002071; 6895002080; 8192541; 6896002071; 6896002070; 689500W070	Boot
YQ54081 6895013190	COROLLA ESTATE (_E14_) 2006-2012 BOOT		Boot
YQ57849 689600WE20	COROLLA HATCHBACK (_E21_, _EA1_, _EH1_) 2018- BOOT	689500WE20; PM4051	Boot

QUALITY FIRST
Confidence in every part.

WHOLESALE MOQ 1,000 PCS
Sample / trial MOQ: 500 pcs

1-YEAR GUARANTEE

WhatsApp / WeChat / Phone: +86 197 0600 9162

www.saiyaautoparts.com

Gas springs

3,592 catalogue entries | 146 vehicle brand / application groups

Catalogue ref / Main OE	Application / equipment / notes	Cross-references	Position
TOYOTA / continued			
YQ30361 6896002010	COROLLA LIFTBACK (_E11_) 1997-2002 BOOT **Equipment** W/O Spoiler **VIN** VIN: E at 11th position	6895002020; 6896009060; 6895009090	Boot
YQ20387 689500W091	COROLLA VERSO (_E12_) 2001-2004 BOOT	689500W101; 689500W090; 689600W091	Boot
YQ31426 689500F010	COROLLA VERSO (ZER_, ZZE12_, R1_) 2004-2009 BOOT	689500F012; 8192566; 689500F011; 689600F011; 689600F012; 15491	Boot
YQ57924 689500K370	FORTUNER (_N15_, _N16_) 2015- BOOT		Boot
YQ57296 57522CA010	GT 86 COUPE (ZN6_) 2012- BOOT **Equipment** W/ Spoiler		Boot
YQL51482 57522CA020	GT 86 COUPE (ZN6_) 2012- BOOT **Equipment** W/ Aerodynamic Pack	PM3671; 57522CA001; SU00301462; SU00307208	Boot
YQ47094 6895026037	HIACE / COMMUTER V BUS (TRH2__, KDH2__, LH2__, GDH2__) 2004- BOOT		Boot
YQ20388 6890795J14	HIACE IV VAN (_H1_) 1989-2004 HIACE IV BUS (_H1_) 1989-2004 HIACE IV VAN (__H1_, __H2_) 1995-2006 HIACE IV BUS (__H1_, __H2_) 1995-2006 BOOT **Vehicle type** Standard Roof	6890795J13; 6890726170; 6890726520; 6890795J15; 6890895J20; 6890895J14; 6890826520; 8192518	Boot
YQ57607 6895026400	HIACE VI BUS (__H3__) 2019- BOOT **Vehicle type** High Roof	6896026400	Boot
YQ59099 6895026360A	HIACE VI BUS (__H3__) 2019- BOOT **Vehicle type** Standard Roof		Boot
YQ53691 689500E102	HIGHLANDER 2014-2019 BOOT	7040	Boot
YQ57595 689500E150	HIGHLANDER 2020-2024 BOOT	PM4043	Boot
YQ20098 689500K210	INNOVA / KIJANG INNOVA I (_N4_) 2011-2016 BOOT	689600K130; 689500K130	Boot

Gas springs

3,592 catalogue entries | 146 vehicle brand / application groups

Catalogue ref / Main OE	Application / equipment / notes	Cross-references	Position
TOYOTA / continued			
YQ59441 689500K270	INNOVA II (_N14_) 2017-2020 BOOT **Notes** for Right Hand Drive Vehicles	689600K270	Boot
YQ51050 689600W570	IQ (_J1_) 2009-2015 BOOT	689500W560; 689500W561; 689500W580; 689600W550; 689600W551; PM3180	Boot
YQ43066 6896069016	LAND CRUISER 100 (_J1_) 1998-2007 BOOT	6896069017; 6895069056; 6895069017; 6895069057; 5344029053; 5345029053	Boot
YQ51100 6896060022	LAND CRUISER 80 (_J8_) 1980-1991 BOOT	6895060032; PM2008; SG329006; 4526	Boot
YQ45316 6895060022	LAND CRUISER 80 (_J8_) 1990-1998 BOOT		Boot
YQ58632 6895002051	MATRIX (_E13_) 2003-2008 BOOT	6896002041; SG329013; 6204	Boot
YQ51102 6896002181	MATRIX (_E14_) 2009-2014 BOOT	SG329045; 548512; PM1081	Boot
YQL55979 689500WE50	NOAH/VOXY/ESQUIRE (R80) 2014-2021 BOOT		Boot
YQ43011 689500W251	PRIUS 2004-2009 BOOT	689500W252; 689500W430; 689600W241; 689600W242; 689600W430; 15513; 1208; 2026443; 2581WY; 2601WL; 29290; 31010; 451116010; 464073; 4803VC; 4838VN; 6653TF; 6654TA; 81179591; 8192573; 871013280; ADT35806; AG40863; BGS11238; GS0959; ML4733; ML5917; PGS015513; 6244; PM2039; 4094; SG329019	Boot
YQ51106 689500Q010	PRIUS 2010-2015 PRIUS PLUG-IN 2013-2015 BOOT	689600W532; 689500W541; 689500W542; 689500W540; 689600W530; 622363; 8601ZF; 8601ZFR; 8724ZZ; 8724ZZL; SG329044; 136715; 17471; 561891; 562847; PM1123	Boot
YQ56575 6895052400	PRIUS C 2012-2020 BOOT **Vehicle type** Exclude One Hatchback 4-Door		Boot
YQ56768 6895052360	PRIUS C 2012-2020 BOOT **Vehicle type** Fits One Hatchback 4-Door	6895052370; PM3132	Boot

QUALITY FIRST
Confidence in every part.

WHOLESALE MOQ 1,000 PCS
Sample / trial MOQ: 500 pcs

1-YEAR GUARANTEE

Gas springs

3,592 catalogue entries | 146 vehicle brand / application groups

Catalogue ref / Main OE	Application / equipment / notes	Cross-references	Position
TOYOTA / continued			
YQ51103 689600W790	PRIUS V 2012-2018 BOOT	6895047051; 207433742; 6YJ09TWN2; 689500W790; 6895047050; PM3081	Boot
YQ43111 6895059096	PROBOX / SUCCEED (_P5_) 2002-2014 BOOT	6896059096	Boot
YQ53177 689600R010	RAV 4 IV (_A4_) 2013-2016 BOOT **Notes** Model Code: Ala40	689500R010	Boot
YQ46864 689500R020	RAV 4 IV (_A4_) 2016-2018 BOOT **Notes** Model Code: Zsa44	689600R020; 689500R030; PM3679; SG229045; 6842	Boot
YQ58116 689500R100	RAV 4 IV (_A4_) 2018 BOOT **Notes** Model Code: Asa42		Boot
YQ56752 689600R060	RAV 4 V (_A5_, _H5_) 2018-2024 RAV 4 V VAN (_A5_, _H5_) 2018-2024 BOOT **Equipment** W/O Power Liftgate	689500R060; 689500R060A; 689500R110; PM4055	Boot
YQL56193 68950BZ281	RUSH CLOSED OFF-ROAD VEHICLE (F800_) 2017- BOOT		Boot
YQ51052 689500W611	SCION TC 2011-2016 BOOT **Equipment** W/O Spoiler	542777; PM3236	Boot
YQ53468 689600W591	SCION TC 2011-2016 BOOT **Equipment** W/ Spoiler Or Wiper	PM3515	Boot
YQ45341 6890509020	SEQUOIA 2001-2007 BOOT	3B976797; 4995	Boot
YQ51110 689070C011	SEQUOIA 2008-2023 BOOT **Equipment** W/O Power Liftgate	6890801011; PM3711; SG129035; 770555; 6688	Boot
YQ52637 689080C021	SEQUOIA 2008-2023 BOOT **Equipment** W/ Power Liftgate	689070C021; 689080C020; 689080C010; PM3173; SG129036; 6656	Boot
YQ56938 6890508010	SIENNA 1998-2003 BOOT	6890509015; 6890609015; 3B046884; SG229007; 14306; 3005ML; 4994; 8196200; RB8795160	Boot
YQ58826 6890508020	SIENNA 2004-2005 BOOT **Equipment** W/O Power Liftgate	68905AF010; 68905AE010; 3B9926VJ; 7014	Boot

QUALITY FIRST
Confidence in every part.

WHOLESALE MOQ 1,000 PCS
Sample / trial MOQ: 500 pcs

1-YEAR GUARANTEE

WhatsApp / WeChat / Phone: +86 197 0600 9162

www.saiyaautoparts.com

Gas springs

3,592 catalogue entries | 146 vehicle brand / application groups

Catalogue ref / Main OE	Application / equipment / notes	Cross-references	Position
TOYOTA / continued			
YQ49838 68905AE022	SIENNA 2006-2010 BOOT **Equipment** W/O Power Liftgate	68905AE020; 68905AE021; SG229053; PM3309; 6140	Boot
YQ52040 68905AE015	SIENNA 2006-2010 BOOT **Equipment** W/ Power Liftgate	3B428767; 4590; SG229027; 428767; 8196086; 95466	Boot
YQ49763 6896008030	SIENNA 2011-2020 BOOT **Equipment** W/O Power Liftgate, W/ Subwoofer 10 Speaker Audio System	6895008030; 6888	Boot
YQ53800 6896008020	SIENNA 2011-2020 BOOT **Equipment** W/ Power Liftgate, W/ 6 Speakers	6895008020; APGS0003; K900202; PM1124; SG229043; YHTGS0143RN	Boot
YQ56122 6896008010	SIENNA 2011-2020 BOOT **Equipment** W/O Power Liftgate, W/O Bluetooth, W/ 6 Speakers	6895008010; 6895008040; 6896008040; 6896008012; 6895008012; 4B816702; 7131; 816702; SG229041	Boot
YQL55352 68950BZ250	SIGRA / CALYA 2016- BOOT	68960BZ250	Boot
YQ57474 51248811416	SUPRA (DB_) 2019 -BOOT	289233; 659438; 8811416	Boot
YQ47208 6890652010	URBAN CRUISER (_P1_) 2009-2016 BOOT	6890552010; 96011; 6011; D96011	Boot
YQ53469 689500T010	VENZA 2009-2015 BOOT **Equipment** W/O Power Liftgate	689500T020; 689500T011; SG329042; 6680	Boot
YQ46541 689500F030	VERSO (_R2_) 2009-2018 VERSO VAN (_R2_) 2009-2018 BOOT	689500F031; 689600F031; 689600F030; 919917	Boot
YQ57678 689600W211	WISH MPV (_E1_) 2003-2009 BOOT		Boot
YQ53097 689500W570	WISH MPV (_E2_) 2009-2017 BOOT		Boot
YQ47099 689500W641	YARIS (_P13_) 2010-2017 YARIS HATCHBACK VAN (_P13_) 2012-2017 BOOT	689600W650; 689600W651; 689600W621; PM3271; 689600W620; 689500W670	Boot
YQ53269 689500D210	YARIS (_P13_) 2017-2020 YARIS HATCHBACK VAN (_P13_) 2017-2020 BOOT		Boot

QUALITY FIRST
Confidence in every part.

WHOLESALE MOQ 1,000 PCS
Sample / trial MOQ: 500 pcs

1-YEAR GUARANTEE

WhatsApp / WeChat / Phone: +86 197 0600 9162

www.saiyaautoparts.com

Gas springs

3,592 catalogue entries | 146 vehicle brand / application groups

Catalogue ref / Main OE	Application / equipment / notes	Cross-references	Position
TOYOTA / continued			
PQ8157 689500D030	YARIS (_P9_) 2005-2012 YARIS / VIOS SALOON (_P9_) 2006-2013 BOOT **Equipment** W/ Rear Wiper	689600D011S; 689600D020; 689500D021; 689500D020; 689500D022; 689600D010; 689600D011; 8192574; ADT35803; 689600D012; PM2053A; 4529BH; 6149BH; 9716UG; 8704YO; SG329046	Boot
YQ45152 689500W391	YARIS (_P9_) 2007-2011 BOOT **Equipment** W/O Rear Wiper **Market** for North America market	689500W390	Boot
YQ51078 6895012030	CELICA 1982-1985 COROLLA 1976-1981 SUPRA 1977-1985 HATCH **Equipment** W/O Rear Wiper	4702	Hatch
YQ51852 7057IJ	COROLLA 1976-1985 HATCH **Vehicle type** Exclude Liftback	SG229002; 4262	Hatch
YQ55693 689500W861	PRIUS 2016-2019 HATCH	689600W881; 689600W880; 221577; 689500W880; 689500W881; PM3680; 689600W861	Hatch
YQ45134 689500WF60	PRIUS 2019-2022 PRIUS AWD-E 2019-2022 HATCH **Equipment** W/O Rear Wiper	689600WF60; PM4068	Hatch
YQ56791 689600WA80	PRIUS 2019-2022 PRIUS AWD-E 2019-2022 HATCH **Equipment** W/ Rear Wiper	689500WA80; PM4067	Hatch
YQ57549 689500WB20	PRIUS PRIME 2017-2022 HATCH		Hatch
YQ51072L 53450AC010	AVALON 1995-1999 LH BONNET	4549L	LH Bonnet
YQ43069L 5345029046	CRESSIDA 1989-1992 LH BONNET		LH Bonnet
YQ45321L 5345006030	SOLARA 1999-2003 LH BONNET	4174L	LH Bonnet
YQ56968L 6896020240	CELICA COUPE 1999-2005 LH BOOT	6896080063	LH Boot
YQ56962L 6896029705	CELICA HATCHBACK 1988-1993 LH BOOT	6896029706; PMA6813L	LH Boot

QUALITY FIRST
Confidence in every part.

WHOLESALE MOQ 1,000 PCS
Sample / trial MOQ: 500 pcs

1-YEAR GUARANTEE

Gas springs

3,592 catalogue entries | 146 vehicle brand / application groups

Catalogue ref / Main OE	Application / equipment / notes	Cross-references	Position
TOYOTA / continued			
YQ54190L 6896019525	COROLLA (_E10_) 1992-1997 COROLLA COMPACT (_E10_) 1992-1997 COROLLA ESTATE (_E10_) 1992-1997 COROLLA LIFTBACK (_E10_) 1992-1997 LH BOOT	6896019545	LH Boot
YQ45259L 6896019705	COROLLA COMPACT (_E11_) 1997-2002 LH BOOT **Vehicle type** 3-Door		LH Boot
YQ30661L 6896019595	COROLLA ESTATE (_E11_) 1997-2002 LH BOOT		LH Boot
YQ57242L 6896028322	ESTIMA 2006-2016 ESTIMA HYBRID 2006-2012 PREVIA/TARAGO 2010-2019 LH BOOT		LH Boot
YQ58640L 6896028230	ESTIMA HYBRID 2001-2006 ESTIMA T/L 2003-2006 PREVIA/TARAGO 2001-2004 LH BOOT		LH Boot
YQ58516L 689600K120	FORTUNER (_N5_, _N6_) 2011-2015 HILUX SW4 2006-2016 LH TAILGATE **Notes** Model Code: KUN51	TYM1143	LH Boot
YQ45817L 6896026070	HIACE / COMMUTER V BUS (TRH2__, KDH2__, LH2__, GDH2__) 2004-2013 HIACE V VAN (TRH2__, KDH2__, LH2__, GDH2__) 2004-2013 LH BOOT **Vehicle type** Standard Roof **Notes** Engine Code: 1TRFE	6896026192	LH Boot
YQ43442L 6896026034	HIACE / COMMUTER V BUS (TRH2__, KDH2__, LH2__, GDH2__) 2007-2013 HIACE V VAN (TRH2__, KDH2__, LH2__, GDH2__) 2007-2013 LH BOOT **Vehicle type** High Roof		LH Boot
YQ57668L 6896026014	HIACE IV BUS (__H1_, __H2_) 2004-2019 LH BOOT **Vehicle type** Semi Middle Roof	6896026013; PM3575L	LH Boot
YQ45380L 6896026040	HIACE IV BUS (__H1_, __H2_) 2005-2013 LH BOOT **Vehicle type** High Roof		LH Boot

QUALITY FIRST
Confidence in every part.

WHOLESALE MOQ 1,000 PCS
Sample / trial MOQ: 500 pcs

1-YEAR GUARANTEE

WhatsApp / WeChat / Phone: +86 197 0600 9162

www.saiyaautoparts.com

Gas springs

3,592 catalogue entries | 146 vehicle brand / application groups

Catalogue ref / Main OE	Application / equipment / notes	Cross-references	Position
TOYOTA / continued			
YQ45379L 6896026071	HIACE V VAN (TRH2__, KDH2__, LH2__, GDH2__) 2005- LH BOOT **Vehicle type** Low Roof		LH Boot
YQ56658L 6896026197	HIACE V VAN (TRH2__, KDH2__, LH2__, GDH2__) 2007-2013 REGIUS ACE BUS (TRH2_, KDH2_) 2004-2013 LH BOOT **Vehicle type** Standard Roof **Notes** Engine Code: 1KDFTV		LH Boot
YQ58733L 6895049355	HIGHLANDER 2008-2013 LH BOOT **Equipment** W/ Bracket, W/ Power Liftgate	PM1136L; SG229037	LH Boot
YQ56435L 689600K030	INNOVA / KIJANG INNOVA I (_N4_) 2004-2011 LH BOOT		LH Boot
YQ43540L 6896069015	LAND CRUISER 100 (_J1_) 1998-2007 LH BOOT	6896069075	LH Boot
YQ54601L 6896069055	LAND CRUISER 200 (_J2_) 2007- LH BOOT	6896069105; 6896069115; 6896069155; 6896069195; 8192581	LH Boot
YQ30352L 6896044010	PICNIC (_XM1_) 1996-2001 LH BOOT		LH Boot
YQ30353L 6890828070	PREVIA I (_R1_, _R2_) 1990-1993 LH BOOT	4918	LH Boot
YQ30355L 6896080050	STARLET (_P9_) 1996-1999 LH BOOT	6896019645	LH Boot
YQ56794L 6896080061	CELICA HATCHBACK 2000-2005 LH HATCH **Equipment** W/ Spoiler	6896080062; 6896080063; PM1014L; 6146L	LH Hatch
YQ30227L 6895009110	YARIS (_P1_) 1999-2005 ECHO 1999-2005 VITZ 1999-2005 LH HATCH	6895001110; 6895009120; 6896059026; 6896005925; 6896059025; 8192556; 30409100006	LH Hatch
YQ53730L 6896096011	CAMRY 1992-1997 COROLLA 1995-1999 VIENTA 1996-1997 LH TAILGATE	4951L	LH Tailgate
YQ51091L 6896019485	COROLLA WAGON 1992-1996 LH TAILGATE	4305L	LH Tailgate

QUALITY FIRST
Confidence in every part.

WHOLESALE MOQ 1,000 PCS
Sample / trial MOQ: 500 pcs

1-YEAR GUARANTEE

WhatsApp / WeChat / Phone: +86 197 0600 9162

www.saiyaautoparts.com

Gas springs

3,592 catalogue entries | 146 vehicle brand / application groups

Catalogue ref / Main OE	Application / equipment / notes	Cross-references	Position
TOYOTA / continued			
YQ57717L 5345033085	HARRIER 1997-2003 LH TRUNK		LH Trunk
YQ54681 6893035011	FJ CRUISER (GSJ1_) 2007-2014 REAR WINDOW	6613; SG329066	Rear Window
YQ54339 6894048011	HIGHLANDER 2007-2013 REAR WINDOW	SG329062; PM1080; 6894048010; 6264; 689400E020; 689300E020; 6894048012	Rear Window
YQ59206 689300E030	HIGHLANDER 2014-2019 REAR WINDOW	689400E030; 7032	Rear Window
YQ46346 6603025	HILUX VII PICKUP (_N1_, _N2_, _N3_) 2004-2015 REAR WINDOW		Rear Window
YQ50767 689300W020	LAND CRUISER PRADO (_J15_) 2009- LAND CRUISER VAN (_J15_) 2011- REAR WINDOW **Vehicle type** 5-Door, Long Wheelbase	PM3361	Rear Window
YQ49839 689300W010	LAND CRUISER PRADO (_J15_) 2009-2016 LAND CRUISER VAN (_J15_) 2011- REAR WINDOW	689400W010	Rear Window
YQ54682 6893002010	MATRIX (_E13_) 2003-2008 REAR WINDOW	6893002020; 6894002010; 6894002012; 6894002020; 6894002022; 4188; SG329022	Rear Window
YQ51072R 53440AC010	AVALON 1995-1999 RH BONNET	4549R	RH Bonnet
YQ43069R 5344029046	CRESSIDA 1989-1992 RH BONNET		RH Bonnet
YQ45321R 5344009050	SOLARA 1999-2003 RH BONNET	4174R	RH Bonnet
YQ56968R 6895020420	CELICA COUPE 1999-2005 RH BOOT	6895080108	RH Boot
YQ56962R 6895080001	CELICA HATCHBACK 1988-1993 RH BOOT	6895080024; PMA6813R	RH Boot

Gas springs

3,592 catalogue entries | 146 vehicle brand / application groups

Catalogue ref / Main OE	Application / equipment / notes	Cross-references	Position
TOYOTA / continued			
YQ54190R 6895019525	COROLLA (_E10_) 1992-1997 COROLLA COMPACT (_E10_) 1992-1997 COROLLA ESTATE (_E10_) 1992-1997 COROLLA LIFTBACK (_E10_) 1992-1997 RH BOOT	6895019835; 6896019855	RH Boot
YQ45259R 6895080057	COROLLA COMPACT (_E11_) 1997-2002 RH BOOT **Vehicle type** 3-Door		RH Boot
YQ30661R 6895080043	COROLLA ESTATE (_E11_) 1997-2002 RH BOOT		RH Boot
YQ57242R 6895028322	ESTIMA 2006-2016 ESTIMA HYBRID 2006-2012 PREVIA/TARAGO 2010-2019 RH BOOT		RH Boot
YQ58640R 6895028230	ESTIMA HYBRID 2001-2006 ESTIMA T/L 2003-2006 PREVIA/TARAGO 2001-2004 RH BOOT		RH Boot
YQ58516R 689500K120	FORTUNER (_N5_, _N6_) 2011-2015 HILUX SW4 2006-2016 RH TAILGATE **Notes** Model Code: KUN51	TYM1144	RH Boot
YQ45817R 6895026070	HIACE / COMMUTER V BUS (TRH2__, KDH2__, LH2__, GDH2__) 2004-2013 HIACE V VAN (TRH2__, KDH2__, LH2__, GDH2__) 2004-2013 RH BOOT **Vehicle type** Standard Roof **Notes** Engine Code: 1TRFE	6895026192	RH Boot
YQ43442R 6895026034	HIACE / COMMUTER V BUS (TRH2__, KDH2__, LH2__, GDH2__) 2007-2013 HIACE V VAN (TRH2__, KDH2__, LH2__, GDH2__) 2007-2013 RH BOOT **Vehicle type** High Roof		RH Boot
YQ57668R 6895026014	HIACE IV BUS (__H1_, __H2_) 2004-2019 RH BOOT **Vehicle type** Semi Middle Roof	6896026013; PM3575R	RH Boot
YQ45380R 6895026040	HIACE IV BUS (__H1_, __H2_) 2005-2013 RH BOOT **Vehicle type** High Roof		RH Boot

QUALITY FIRST
Confidence in every part.

WHOLESALE MOQ 1,000 PCS
Sample / trial MOQ: 500 pcs

1-YEAR GUARANTEE

WhatsApp / WeChat / Phone: +86 197 0600 9162

www.saiyaautoparts.com

Gas springs

3,592 catalogue entries | 146 vehicle brand / application groups

Catalogue ref / Main OE	Application / equipment / notes	Cross-references	Position
TOYOTA / continued			
YQ45379R 6895026071	HIACE V VAN (TRH2__, KDH2__, LH2__, GDH2__) 2005- RH BOOT **Vehicle type** Low Roof		RH Boot
YQ56658R 6895026197	HIACE V VAN (TRH2__, KDH2__, LH2__, GDH2__) 2007-2013 REGIUS ACE BUS (TRH2_, KDH2_) 2004-2013 RH BOOT **Vehicle type** Standard Roof **Notes** Engine Code: 1KDFTV		RH Boot
YQ58733R 6896049375	HIGHLANDER 2008-2013 RH BOOT **Equipment** W/ Bracket, W/ Power Liftgate	PM1136R; SG229037	RH Boot
YQ56435R 689500K030	INNOVA / KIJANG INNOVA I (_N4_) 2004-2011 RH BOOT		RH Boot
YQ43540R 6895069115	LAND CRUISER 100 (_J1_) 1998-2007 RH BOOT	6895069055	RH Boot
YQ54601R 6895069105	LAND CRUISER 200 (_J2_) 2007- RH BOOT	6895069095; 6895069155; 6895069195; 8192582	RH Boot
YQ30352R 6895044010	PICNIC (_XM1_) 1996-2001 RH BOOT		RH Boot
YQ30353R 6890728070	PREVIA I (_R1_, _R2_) 1990-1993 RH BOOT	6890728060; 4917	RH Boot
YQ30355R 6895080050	STARLET (_P9_) 1996-1999 RH BOOT		RH Boot
YQ56794R 6895080106	CELICA HATCHBACK 2000-2005 RH HATCH **Equipment** W/ Spoiler	6895080107; 6895080108; PM1014R; 6416R	RH Hatch
YQ30227R 6895009111	YARIS (_P1_) 1999-2005 ECHO 1999-2005 VITZ 1999-2005 RH HATCH	6895059066; 6895059065; 8192555; 6895005925; 6895009120; 6895059025; 6895001110	RH Hatch
YQ53730R 6896096012	CAMRY 1992-1997 COROLLA 1995-1999 VIENTA 1996-1997 RH TAILGATE	4951R	RH Tailgate
YQ51091R 6895019795	COROLLA WAGON 1992-1996 RH TAILGATE	4305R	RH Tailgate

QUALITY FIRST
Confidence in every part.

WHOLESALE MOQ 1,000 PCS
Sample / trial MOQ: 500 pcs

1-YEAR GUARANTEE

WhatsApp / WeChat / Phone: +86 197 0600 9162

www.saiyaautoparts.com

Gas springs

3,592 catalogue entries | 146 vehicle brand / application groups

Catalogue ref / Main OE	Application / equipment / notes	Cross-references	Position
TOYOTA / continued			
YQ57717R 5344033085	HARRIER 1997-2003 RH TRUNK		RH Trunk
YQ51085 6895080032	CELICA CONVERTIBLE 1995-1999 CELICA ST202 1995-1999 TRUNK	SG229008; 4680	Trunk
YQ51081 6895020060	CELICA COUPE 1986-1992 TRUNK	4619	Trunk
TOYOTA(FAW)			
SQ1609 534500W050	CROWN 2005-2009 BONNET	534400W070	Bonnet
YQ55315 534400N020	CROWN 2010-2014 BONNET	543300N020	Bonnet
YQ46733 534400N030	CROWN 2015-2017 BONNET		Bonnet
YQ46731 534500G020	LAND CRUISER PRADO 2013-2017 BONNET		Bonnet
SQ1607 534400P010	REIZ 2011-2017 BONNET	534500P010	Bonnet
PQ8347 645300W112	CROWN 2005-2009 BOOT	645300W060CHM; 645300W110	Boot
YQ49948 645300N010	CROWN 2015-2020 BOOT		Boot
PQ8344 645300W101	REIZ 2005-2009 BOOT **Notes** Single Exhaust	645300W100; 646300W101	Boot
SQ1840L 5335069015	LAND CRUISER 4500 1990-1992 LH BONNET		LH Bonnet
PQ8353 689300G010	LAND CRUISER PRADO 2010-2025 REAR WINDOW	689400G010	Rear Window
SQ1840R 5334069015	LAND CRUISER 4500 1990-1992 RH BONNET		RH Bonnet

Gas springs

3,592 catalogue entries | 146 vehicle brand / application groups

Catalogue ref / Main OE	Application / equipment / notes	Cross-references	Position
TOYOTA(GAC)			
SQ1333 5345006060	CAMRY 2006-2010 BONNET	5344006070	Bonnet
YQ46736 689500F040	VERSO 2011-2016 BOOT	689600F040	Boot
YQ55311L 6896049265	HIGHLANDER 2009-2015 LH BOOT	6896049268	LH Boot
YQ55311R 6896049257	HIGHLANDER 2009-2015 RH BOOT		RH Boot
TRUMPCHI			
YQ54845 5820007BAC0000	GA5 2010-2016 BONNET		Bonnet
YQL54066 5820007ATN0000	GA6 2019- BONNET		Bonnet
YQ54063 5830004BACF000	GA5 2010-2016 BOOT		Boot
YQL54843 5830004BAL0000	GA8 2016-2020 BOOT		Boot
YQL54065 5830009ADE0000	GM6 2018-2025 BOOT		Boot
YQL54064 5830009AMV0000	GM8 2017-2022 BOOT		Boot
YQL54846 5830009CSV0100	GS4 2019-2025 BOOT		Boot
UAZ			
YQ43453 128231015	3151 1993-2008 HUNTER 2005- TRUNK		Bonnet
YQ20019 31606308015	3160 CLOSED OFF-ROAD VEHICLE 1994-2007 BONNET	21216308010; 8147001; 21216308015	Bonnet
YQ43454 12823101501	PATRIOT 2.7 2004- BONNET	31638407108; A901023C3	Bonnet

QUALITY FIRST
Confidence in every part.

WHOLESALE MOQ 1,000 PCS
Sample / trial MOQ: 500 pcs

1-YEAR GUARANTEE

WhatsApp / WeChat / Phone: +86 197 0600 9162

www.saiyaautoparts.com

Gas springs

3,592 catalogue entries | 146 vehicle brand / application groups

Catalogue ref / Main OE	Application / equipment / notes	Cross-references	Position
UAZ / continued			
YQ45487 3909458231015	BARS (3159) 1999-2004 CARGO (23602) 2008-2017 PROFI WITH FLATBED/CHASSIS (2360_) 2017- 469 / 469 B 1972-1993 3151 (3151_) 1992-2003 PICKUP 2009- SIMBIR (3162) 1997-2007 452 BUS (2206_) 1966-2011 452 WITH FLATBED/CHASSIS (3303_, 3909_) 1977- 452 VAN (3741_, 3962_) 1985- 2206 4X4 2006- 31512 OPEN ALL-TERRAIN VEHICLE 1997-2008 3160 ALL-TERRAIN CLOSED VEHICLE 1994-2003 3160 CLOSED ALL-TERRAIN VEHICLE 1994-2007	A901009C3	Trunk
VAUXHALL			
YQ32535 96830124	ANTARA (J26, H26) CLOSED OFF-ROAD VEHICLE 2006- BONNET	8014200; 4808912; 95917197; 96661404	Bonnet
YQ30630 1180401	OMEGA (B) SALOON 1993-2003 BONNET	90379025	Bonnet
YQ31150 132719	ASTRA MK III (F) ESTATE (T92) 1991-1998 ASTRAVAN MK III (F) ESTATE VAN (T92) 1991-1998 BOOT **Equipment** W/ Rear Wiper	0132719; 90341378; 0033DJ; 90341377	Boot
YQ55240 132677	ASTRA MK IV (G) HATCHBACK (T98) 1998-2005 BOOT	90521517; 905215170	Boot
YQ43203 132081	ASTRA MK VI (J) SPORTS TOURER ESTATE 2010- BOOT	114722; 645070; 8163474; 93867088; 93862773	Boot
YQ55077 39021480	ASTRA MK7 (K) HATCHBACK (B16) 2015- BOOT	39021481; 332714; 104464; 32456; 8163485; 871024291; AG40779; QTS828401; V402021	Boot
YQ49791 132678	CHEVETTE ESTATE 1976-1985 BOOT		Boot
YQ20413 132741	CHEVETTE HATCHBACK 1300 1975-1985 BOOT	8163412; 24411022; GS0166	Boot

QUALITY FIRST
Confidence in every part.

WHOLESALE MOQ 1,000 PCS
Sample / trial MOQ: 500 pcs

1-YEAR GUARANTEE

Gas springs

3,592 catalogue entries | 146 vehicle brand / application groups

Catalogue ref / Main OE	Application / equipment / notes	Cross-references	Position
VAUXHALL / continued			
YQ57544 173779	GRANDLAND X / GRANDLAND (A18) 2018- BOOT	3551677; 3551705; 703410; 934031; 9814824980; 9820374580	Boot
YQ30215 91168256	VIVARO A BUS (X83) 2001-2014 VIVARO A VAN (X83) 2001-2014 VIVARO B BUS (X82) 2014-2019 VIVARO B VAN (X82) 2014-2019 BOOT	4414419; 8200162697; 9045100QAA; 6000640444; 6000617734; 1635435280	BOOT
YQ30677 90579440	ZAFIRA A (T98) 2000-2005 BOOT	132742; 0132742	Boot
YQ46302 132089	ZAFIRA MK III (P12) 2013-2016 BOOT	13387067; 8163479	Boot
YQ57306 13349904	ZAFIRA MK III (P12) 2013-2016 BONNET **Notes** Single Side	1180057; 1180060	LH Bonnet
YQ46388 91142408	FRONTERA MK I (A) (U92) 1995-1998 REAR WINDOW		Rear Window
VOLVO			
YQ46275 3526163	740 (744) 1984-1992 740 KOMBI (745) 1985-1992 760 (704, 764) 1982-1992 760 KOMBI (704, 765) 1982-1992 940 (944) 1990-1995 940 II (944) 1994-1998 940 II ESTATE (945) 1994-1998 960 II (964) 1994-1996 960 II ESTATE (965) 1994-1996 960 KOMBI (965) 1990-1994 960 (964) 1990-1994 S90 I (964) 1996-1998 V90 I ESTATE (965) 1996-1998 BONNET		Bonnet
YQ51171 31218478	C30 (533) 2006-2013 C70 II CONVERTIBLE (542) 2006-2013 S40 II (544) 2004-2012 V50 (545) 2004-2012 BONNET	9483570; 8095805; 8196300; PM3733; SG115002; 6630; 6886YT; 6799RG	Bonnet
YQ56783 32206883	C40 (539) 2021-2024 EC40 (539) 2024- EX40 (536) 2024- XC40 (536) 2019- BONNET	PM3938	Bonnet

QUALITY FIRST
Confidence in every part.

WHOLESALE MOQ 1,000 PCS
Sample / trial MOQ: 500 pcs

1-YEAR GUARANTEE

WhatsApp / WeChat / Phone: +86 197 0600 9162

www.saiyaautoparts.com

Gas springs

3,592 catalogue entries | 146 vehicle brand / application groups

Catalogue ref / Main OE	Application / equipment / notes	Cross-references	Position
VOLVO / continued			
YQ57714 20725387	NH12 1997-2008 VNL 1997-2003 BONNET		Bonnet
YQ31259 30819865	S40 I (644) 1995-2004 V40 ESTATE (645) 1995-2004 BONNET	819865; 4988; SG115001; 0793KE	Bonnet
YQ45428 9154605	S60 I (384) 2000-2010 S70 (874) 1996-2000 S80 I (184) 1998-2008 V70 II (285) 1999-2008 XC70 I CROSS COUNTRY (295) 1997-2007 BONNET **VIN** S60 VIN to: 470971 V70&XC70 VIN to: FC1: 669226; FC2: 66	8095802	Bonnet
YQ56884 30674708	S60 I (384) 2000-2010 V70 II (285) 1999-2008 XC70 I CROSS COUNTRY (295) 2000-2002 BONNET **VIN** S60 VIN from: 470972 V70&XC70 VIN from: FC1: 669227; FC2: 66	SG415024; PM3842; 5B679018W; 5B679018	Bonnet
YQ42886 31278769	S60 II (134) 2010-2018 S60 II CROSS COUNTRY (134) 2015-2018 S60 III (224) 2019- V60 I (155) 2010-2018 V60 I CROSS COUNTRY (157) 2015-2018 V60 I ESTATE VAN (155) 2013-2015 BONNET	SG315022; 6014	Bonnet
YQ42844 30649516	S80 II (124) 2006-2016 V70 III (135) 2007-2016 V70 II (285) 2005-2007 V70 III ESTATE VAN (135) 2013-2015 XC70 II (136) 2007-2016 XC70 II VAN (136) 2013-2016 BONNET	4068; SG415004; SG415025; 5B684037; 5B684037W; 6005UJ; 7064; 32608	Bonnet
YQ54391 31479642	S90 II (234) 2016- V90 II CROSS COUNTRY (236) 2016- V90 II ESTATE (235) 2016-2020 BONNET		Bonnet
YQ54393 31298282	V40 CROSS COUNTRY (526) 2012-2019 V40 HATCHBACK (525) 2012-2019 V40 HATCHBACK VAN (525) 2013-2015 BONNET		Bonnet

Gas springs

3,592 catalogue entries | 146 vehicle brand / application groups

Catalogue ref / Main OE	Application / equipment / notes	Cross-references	Position
VOLVO / continued			
YQ55429 31468172	V60 II (225) 2018-2020 V60 II CROSS COUNTRY (227) 2018-2020 BONNET	314681727; 32318590; 323185900; 32405065; PM4112	Bonnet
YQ42885 30784935	XC60 I SUV (156) 2008-2017 XC60 I VAN (156) 2013-2017 BONNET		Bonnet
YQ54390 31424539	XC60 II (246) 2017-2020 BONNET	32318591	Bonnet
YQ30384 30649736	XC90 I (275) 2002-2014 XC90 I VAN (275) 2013-2014 BONNET	SG315014; 6324; 8095803; 9483815; STA6324	Bonnet
YQ54389 31425788	XC90 II (256) 2014-2020 BONNET		Bonnet
YQ47278 1254916	240 KOMBI (P245) 1974-1993 260 ESTATE (P265) 1975-1982 BOOT	4458	Boot
YQ47277 3436644	440 K (445) 1988-1996 460 (464) 1988-1996 BOOT	3470350; 470348	Boot
YQ45423 3404159	480 (482) 1986-1996 BOOT	3458557; 7700812193	Boot
YQ55527 1394650	740 (744) 1983-1992 760 (704, 764) 1981-1990 BOOT **Equipment** W/ Spoiler		Boot
YQ47700 1334648	740 (744) 1983-1992 760 (704, 764) 1981-1992 BOOT **Equipment** W/O Spoiler	1316393	Boot
YQ30238 1355263	740 KOMBI (745) 1985-1992 760 KOMBI (704, 765) 1982-1992 940 II ESTATE (945) 1994-1998 940 KOMBI (945) 1990-1995 960 II ESTATE (965) 1994-1996 960 KOMBI (965) 1990-1994 V90 I ESTATE (965) 1996-1998 BOOT	9463056; 0406IS; 6846014	Boot
YQ54689 1376115	780 (782) 1986-1990 BOOT		Boot

Gas springs

3,592 catalogue entries | 146 vehicle brand / application groups

Catalogue ref / Main OE	Application / equipment / notes	Cross-references	Position
VOLVO / continued			
YQ56046 192848	8300 2006- 8300 2006- 8500 1997- 8700 1997- 9400 2006- 9700 2001- 9900 2001- B12 2006- BOOT		Boot
YQ30236 3509350	850 (854) 1991-1997 BOOT **Equipment** W/O Spoiler	8908CO	Boot
YQ43576 3512998	850 (854) 1991-1997 BOOT **Equipment** W/ Spoiler		Boot
YQ31427 3509482	850 ESTATE (855) 1992-1997 V70 I (875, 876) 1995-2000 BOOT	9485548; GS0529; 3506482; 9187315; 9133682	Boot
YQ30237 3526575	940 (944) 1990-1994 940 II (944) 1994-1998 S90 I (964) 1996-1998 BOOT **Equipment** W/O Spoiler		Boot
YQ20397 3529925	940 (944) 1990-1998 940 II (944) 1994-1998 960 (964) 1990-1994 960 II (964) 1994-1996 S90 I (964) 1996-1998 BOOT **Equipment** W/ Spoiler, 960 Ii W/O Spoiler		Boot
YQL56048 20506639	BUS B 10/12 (TD/THD ENGINE) 7000 BUS 9/11/12/13 (D/DH ENGINE) 1998- BOOT	265802	Boot
YQ32693 30657235	C30 (533) 2006-2013 BOOT	31278323	Boot
YQ20398 9485706	C70 I CONVERTIBLE (873) 1998-2005 C70 I COUPE (872) 1997-2002 BOOT **VIN** not for VIN: 150-1109		Boot
YQ49743 8618640	C70 I CONVERTIBLE (873) 1998-2005 C70 I COUPE (872) 1997-2002 BOOT **VIN** VIN: 150-1109		Boot
YQ53105 31457835	EX40 (536) 2024- XC40 (536) 2019- BOOT **Equipment** W/O Power Liftgate	5409100027; 640316; 872383	Boot

QUALITY FIRST
Confidence in every part.

WHOLESALE MOQ 1,000 PCS
Sample / trial MOQ: 500 pcs

1-YEAR GUARANTEE

WhatsApp / WeChat / Phone: +86 197 0600 9162

www.saiyaautoparts.com

Gas springs

3,592 catalogue entries | 146 vehicle brand / application groups

Catalogue ref / Main OE	Application / equipment / notes	Cross-references	Position
VOLVO / continued			
YQ31443 20895863	FH12 1993- FH16 II 2012- FH16 III 2020- NH12 1997- BOOT	8143670; 3981920; 47672	Boot
YQ53159 20512090	FM7 1998-2001 FM9 2001-2005 BOOT		Boot
YQ30235 30852059	S40 I (644) 1995-2004 BOOT **Equipment** W/O Spoiler	30801047; 852059	Boot
YQL42842 30852060	S40 I (644) 1995-2004 BOOT **Equipment** W/ Spoiler	852060	Boot
YQ30382 30674203	S40 II (544) 2004-2012 BOOT	30799158; 8195828; 31297829; 30674971	Boot
YQ43697 30716057	S60 I (384) 2000-2010 BOOT	31278321; 30799160; 1128SX; 8195826; GS0482; SG415005; 8600233; 8650233; 8652462	Boot
PQ8659 31333202	S60 II (134) 2010-2018 S60 II CROSS COUNTRY (134) 2015-2018 BOOT	31333127	Boot
YQ47522 9159605	S70 (874) 1997-2000 TRUNK **Equipment** W/O Spoiler	8195822; SG215005; SG315015; 9485546; 9485547; 9187795; 9159604; 4333	Boot
YQ30381 9483297	S80 I (184) 1998-2008 BOOT **Equipment** W/O Spoiler	9203523; 8455LZ; 6631	Boot
YQ32696 30649439	S80 I (184) 1998-2008 BOOT **Equipment** W/ Spoiler	219G0204	Boot
YQ32697 30779837	S80 II (124) 2006-2016 BOOT	30649836	Boot
YQ46358 31395607	V40 CROSS COUNTRY (526) 2012-2019 V40 HATCHBACK (525) 2012-2019 V40 HATCHBACK VAN (525) 2013-2015 BOOT	31278560; 871027225	Boot
YQ30232 30803472	V40 ESTATE (645) 1995-2004 BOOT	1283; 128397; 23154; GS0182; GS10329	Boot

QUALITY FIRST
Confidence in every part.

WHOLESALE MOQ 1,000 PCS
Sample / trial MOQ: 500 pcs

1-YEAR GUARANTEE

WhatsApp / WeChat / Phone: +86 197 0600 9162

www.saiyaautoparts.com

Gas springs

3,592 catalogue entries | 146 vehicle brand / application groups

Catalogue ref / Main OE	Application / equipment / notes	Cross-references	Position
VOLVO / continued			
YQ31282 30674718	V50 (545) 2004-2012 BOOT **VIN** VIN to: 479982	016570; 31278322	Boot
YQ32698 30716189	V50 (545) 2004-2012 BOOT **VIN** VIN from: 479982	30799272; 31276851; 9483575; 14657; 1140245SX; 127398; 1338RH; 2033113; 2110318; 23878; 36206; 375473; 451075110; 468029; 4981200809; 5409100014; 55936206; 5919YU; 600128; 7898TP; 8195838; 871027214; 890534; 90079595; 91911; AG40957; GS0501; GS0935; ML5500; PGS014657; PGS016570; QTS128886; V950198; 8196301; SG315017; 6632; 0558TI	Boot
PQ0002 31395911	V60 I (155) 2010-2018 V60 I CROSS COUNTRY (157) 2015-2018 V60 I ESTATE VAN (155) 2013-2015 BOOT	31395910; 31217910; 31297080	Boot
YQ55726 31463262	V60 II (225) 2018- V60 II CROSS COUNTRY (227) 2018- BOOT	PM4116	Boot
YQ55105 9481274	V70 II (285) 1999-2008 XC70 I CROSS COUNTRY (295) 2000-2002 BOOT		Boot
YQ46361 31335795	V70 III (135) 2007-2016 V70 III ESTATE VAN (135) 2013-2015 XC70 II (136) 2007-2016 XC70 II VAN (136) 2013-2016 BOOT **Equipment** W/O Power Liftgate	31298337; 31335344; 8195841; PM3999	Boot
YQ51678 31385847	V90 II CROSS COUNTRY (236) 2016- V90 II ESTATE (235) 2016- BOOT	283485; 768891; 8195844	Boot
PQ8657 31365719	XC60 I SUV (156) 2009-2017 BOOT **Equipment** W/O Power Liftgate	31297156; 31335392; 8195834; PM3343; 6677	Boot
YQ55947 31420454	XC60 II (246) 2017- BOOT **Equipment** W/O Power Liftgate		Boot
YQ51185 30634580	XC90 I (275) 2002-2014 XC90 I VAN (275) 2013-2014 BOOT	31218511; 6133; 9247ZZ; 312185110; SG315018	Boot
YQ55087 30721320	V70 III (135) 2007-2016 XC70 II (136) 2007-2016 XC70 II VAN (136) 2013-2016 TRAY		Boot Tray

QUALITY FIRST
Confidence in every part.

WHOLESALE MOQ 1,000 PCS
Sample / trial MOQ: 500 pcs

1-YEAR GUARANTEE

WhatsApp / WeChat / Phone: +86 197 0600 9162

www.saiyaautoparts.com

Gas springs

3,592 catalogue entries | 146 vehicle brand / application groups

Catalogue ref / Main OE	Application / equipment / notes	Cross-references	Position
VOLVO / continued			
YQ55091 31426310	V90 II CROSS COUNTRY (236) 2016- V90 II ESTATE (235) 2016- TRAY **Notes** Right Side		Boot Tray
YQ43341 20379348	FH 400 2005- FH12 1993- FH16 2003- FH16 II 2012- FM 2005- FM II 2013- FMX 2010- FRONT PANEL **Notes** Right Front		Front Panel
YQ43582 82446230	FH II 2012- FH16 II 2012- FRONT PANEL **Notes** Left Front		Front Panel
YQ20200 1619106	FH12 1993- FH16 2012- FRONT PANEL		Front Panel
YQ30642 21619105	FM 2005- FM12 1998-2008 FM9 2001-2005 FMX 2010- FRONT PANEL	20379349	Front Panel
YQ46193 82473342	FM II 2013- FMX II 2013- FRONT PANEL **Notes** Left Front		Front Panel
YQ51173 4082473	C70 II CONVERTIBLE (542) 2006-2013 RETRACTABLE TOP	82473; 9466555; PM3239	Retractable Top
YQ51677 31385799	S90 II (234) 2016- RH BOOT **Notes** Single Side		RH Boot
YQ53581 91877969	S70 (874) 1997-2000 TRUNK **Equipment** W/ Spoiler	0872NC; 13658; 4334; 611745; 8194162; 95887; D95887; SG315007	Trunk
YQ30383 30674494	V70 I (875, 876) 1996-2000 V70 II (285) 1999-2008 XC70 I CROSS COUNTRY (295) 2000-2007 BOOT	30799161; SG415010; 6278; 736799161; 86430386; 86430380; 91546739	Trunk

Gas springs

3,592 catalogue entries | 146 vehicle brand / application groups

Catalogue ref / Main OE	Application / equipment / notes	Cross-references	Position
VOLVO TRUCKS			
YQ43016 1611159	FL10 1985-1998 FL12 1995-1998 FL7 1985-1998 AIR DEFLECTOR **Notes** For Wind Deflector		Air Deflector
VW			
YQ53098 3G8823359A	ARTEON (3H7, 3H8) 2017- ARTEON SHOOTING BRAKE (3H9) 2020- BONNET	522964; 534906; 999048	Bonnet
YQ58492 3CN823359	ATLAS 2018-2023 ATLAS COMFORTLINE SPORT 2018-2023 TERAMONT TRENDLINE SPORT 2019-2023 BONNET		Bonnet
YQ57316 133898300	BEETLE 1303 1972-2003 KAEFER CONVERTIBLE (15) 1303 1970-1981 BONNET		Bonnet
YQ57320 AC425000	BEETLE 1974-2003 KAEFER CONVERTIBLE (15) 1302 1949-1981 BONNET **Vehicle type** Exclude 1303 Type	8181200110	Bonnet
YQ43678 8095010	BORA I (1J2) 1998-2013 GOLF IV (1J1) 1997-2007 BONNET		Bonnet
YQ55589 2K5823359	CADDY ALLTRACK MPV (SAB) 2015- CADDY IV BOX BODY/MPV (SAA, SAH) 2015- CADDY IV MPV (SAB, SAJ) 2015-2020 CADDY ALLTRACK BOX BODY/MPV (SAA) 2015- BONNET		Bonnet
YQ47225 7D0823359A	CALIFORNIA T4 CAMPER (7DJ, 7DK, 70J) 1994-2003 TRANSPORTER T4 BUS (70B, 70C, 7DB, 7DK, 70J, 70K, 7DC, 7DJ) 1990-2003 TRANSPORTER T4 PLATFORM/CHASSIS (70E, 70L, 70M, 7DE, 7DL, 7D) 2000-2003 TRANSPORTER T4 VAN (70A, 70H, 7DA, 7DH, 70J) 1990-2003 BONNET	SG401030	Bonnet

QUALITY FIRST
Confidence in every part.

WHOLESALE MOQ 1,000 PCS
Sample / trial MOQ: 500 pcs

1-YEAR GUARANTEE

WhatsApp / WeChat / Phone: +86 197 0600 9162

www.saiyaautoparts.com

Gas springs

3,592 catalogue entries | 146 vehicle brand / application groups

Catalogue ref / Main OE	Application / equipment / notes	Cross-references	Position
VW / continued			
YQ30039 7H0823359C	CALIFORNIA T5 CAMPER (7EC, 7EF, 7EG, 7HF, 7HC) 2007-2009 MULTIVAN T5 (7HM, 7HN, 7HF, 7EF, 7EM, 7EN) 2003-2015 TRANSPORTER T5 BUS (7HB, 7HJ, 7EB, 7EJ) 2003-2015 TRANSPORTER T5 PLATFORM/CHASSIS (7JD, 7JE, 7JL, 7JY, 7JZ, 7F) 2003-2009 TRANSPORTER T5 VAN (7HA, 7HH, 7EA, 7EH) 2003-2009 BONNET **VIN** TRANSPORTER T5 2.0 VIN to: 7H-A-050000, MULTIVAN T5 VIN to: 7H-A-050000	7H0823359; 7H0823359A; 8095006	Bonnet
YQ53553 7E0823359	CALIFORNIA T5 CAMPER (7EC, 7EF, 7EG, 7HF, 7HC) 2007-2015 CALIFORNIA T6 CAMPER (SGC, SGG, SHC) 2015-2024 MULTIVAN T5 (7HM, 7HN, 7HF, 7EF, 7EM, 7EN) 2003-2015 MULTIVAN T6 (SGF, SGM, SGN, SHM, SHN) 2015-2024 TRANSPORTER T5 VAN (7HA, 7HH, 7EA, 7EH) 2003-2009 BONNET **VIN** VIN from: 7H-A-200001		Bonnet
YQ53471 3C8823359	CC B7 (358) 2011-2016 PASSAT CC B6 (357) 2008-2012 BONNET	SG101026; 6834; PM9041	Bonnet
YQ42796 1Q0823359	EOS (1F7, 1F8) 2006-2015 BONNET	PM3237	Bonnet
YQ31348 1K0823359A	GOLF V (1K1) 2003-2009 GOLF V VARIANT (1K5) 2007-2009 JETTA III (1K2) 2004-2010 BONNET	SG201051; 6162	Bonnet
YQ42832 5K0823359B	GOLF VAN VI VARIANT (AJ5) 2009-2014 GOLF VI (5K1) 2009-2013 GOLF VI CONVERTIBLE (517) 2011-2016 GOLF VI VAN (5K1) 2009-2012 GOLF VI VARIANT (AJ5) 2009-2013 BONNET	5K08233590; 5K0823359C; 5K0823359D; 5K0823359E; 5KD823359; 8095020	Bonnet
YQ49828 5G0823359A	GOLF VII (5G1, BQ1, BE1, BE2) 2012-2021 GOLF VII VARIANT (BA5, BV5) 2013-2021 GOLF VIII (CD1, DA1) 2019- BONNET	5GM823359; 5G0823359; SG101031; PM9031; 610271; 6001	Bonnet

QUALITY FIRST
Confidence in every part.

WHOLESALE MOQ 1,000 PCS
Sample / trial MOQ: 500 pcs

1-YEAR GUARANTEE

WhatsApp / WeChat / Phone: +86 197 0600 9162

www.saiyaautoparts.com

Gas springs

3,592 catalogue entries | 146 vehicle brand / application groups

Catalogue ref / Main OE	Application / equipment / notes	Cross-references	Position
VW / continued			
YQ20316 6E0823359C	LUPO I (6X1, 6E1) 1998-2005 BONNET **Vehicle type** Only Fit For 40 Kw & 60 Hp **VIN** VIN to: 6E1010000-6X1049577	6X0823359A; 6X0823359A; 6E0823550C	Bonnet
YQ45170 6X0823359C	LUPO I (6X1, 6E1) HATCHBACK 1998-2005 BONNET **VIN** VIN from: 6X1049578		Bonnet
YQ49841 6E0823359B	LUPO I (6X1, 6E1) HATCHBACK 1998-2005 BONNET **Vehicle type** Exclude 40 Kw & 60 Hp	6E0823359A	Bonnet
YQ47487 1C0823359B	NEW BEETLE (9C1, 1C1) 1998-2010 NEW BEETLE CONVERTIBLE (1Y7) 2002-2010 BONNET	16955; 4328	Bonnet
YQ52726 561823359B	PASSAT 2015-2019 BONNET	561823359A; PM9050; 6808	Bonnet
YQL55310 3GB823359	PASSAT 2019-2023 BONNET		Bonnet
YQ47406 3C0823359	PASSAT B6 VARIANT (3C5) 2005-2011 PASSAT B6 (3C2) 2005-2010 BONNET	3C0823359A	Bonnet
YQ51685 56D823359	PASSAT B7 2010-2014 BONNET		Bonnet
YJ0030 3D0823359C	PHAETON (3D1, 3D2, 3D3, 3D4, 3D6, 3D7, 3D8, 3D9) 2002-2016 BONNET	3D0823359B	Bonnet
YQ30190 6N0823359	POLO (6N2) 1999-2001 BONNET		Bonnet
YQ54704 7M3823359	SHARAN (7M8, 7M9, 7M6) 2000-2010 SHARAN BOX BODY/MPV (7M_) 2000-2010 BONNET	7M3823359A; 7M3823359B; 8095009	Bonnet
YQ46875 7N0823359	SHARAN (7N1, 7N2) 2010-2022 SHARAN BOX BODY/MPV (7N1, 7N2) 2010-2015 BONNET		Bonnet
YQ30184 7L6823359B	TOUAREG (7LA, 7L6, 7L7) 2002-2010 BONNET	7L6823359A; 8095012; GS0353; SG201022; 1409100058	Bonnet
YQ55627 760823359A	TOUAREG (CR7, RC8) 2017- BONNET	316235; 848959	Bonnet

QUALITY FIRST
Confidence in every part.

WHOLESALE MOQ 1,000 PCS
Sample / trial MOQ: 500 pcs

1-YEAR GUARANTEE

Gas springs

3,592 catalogue entries | 146 vehicle brand / application groups

Catalogue ref / Main OE	Application / equipment / notes	Cross-references	Position
VW / continued			
YQ53099 3G8827550B	ARTEON (3H7, 3H8) 2017- BOOT	344191; 538499	Boot
YQ57596 3CN827550D	ATLAS (CA1, CA2, CA3) 2018-2020 BOOT	PM4054	Boot
YQ51126 5C3827550	BEETLE CONVERTIBLE (5C7, 5C8) 2011- BOOT	PM3381	Boot
YQ53977 8D5827552F	BORA I (1J2) 1998-2013 BOOT	8D5827552; 8D5827552A; 8D5827552B; 8D5827552C; 8D5827552D; 1J5827552; 4117	Boot
YQ30041 1J6827550C	BORA Variant (1J6) 1999-2005 GOLF IV (1J1) 1997-2007 GOLF IV Van (1J1) 1997-2004 PASSAT B5 Variant (3B5) 1997-2000 PASSAT Estate (3B6) 2000-2005 BOOT	1J6827550; 1J6827550B; 1J6827550E; 3B9827550	Boot
YQ47382 2K0827550B	CADDY ALLTRACK IV BOX BODY/MPV (SAA) 2015-2020 CADDY ALLTRACK MPV (SAB) 2015-2020 CADDY III BOX BODY/MPV (2KA, 2KH, 2CA, 2CH) 2013-2015 CADDY III MPV (2KB, 2KJ, 2CB, 2CJ) 2013-2015 CADDY IV BOX BODY/MPV (SAA, SAH) 2015-2020 CADDY IV MPV (SAB, SAJ) 2015-2020 BOOT	2K5827550; 8195092	Boot
YQ54696 147827550	CADDY I (14) PICKUP 1982-1992 BOOT		Boot
YQ31008 2K0827550A	CADDY III BOX BODY/MPV (2KA, 2KH, 2CA, 2CH) 2004-2013 CADDY III MPV (2KB, 2KJ, 2CB, 2CJ) 2004-2013 BOOT	2K0827550; 8195050; ML5750	Boot

QUALITY FIRST
Confidence in every part.

WHOLESALE MOQ 1,000 PCS
Sample / trial MOQ: 500 pcs

1-YEAR GUARANTEE

WhatsApp / WeChat / Phone: +86 197 0600 9162

www.saiyaautoparts.com

Gas springs

3,592 catalogue entries | 146 vehicle brand / application groups

Catalogue ref / Main OE	Application / equipment / notes	Cross-references	Position
VW / continued			
YQ30875 7D0829331E	CALIFORNIA T4 CAMPER (7DJ, 7DK, 70J) 1994-2003 TRANSPORTER / MULTIVAN T4 BUS (70B, 70C, 7DB, 7DK, 70J, 70K, 7DC, 7DJ) 1990-2003 TRANSPORTER T4 VAN (70A, 70H, 7DA, 7DH) 1990-2003 BOOT **Equipment** W/ Rear Wiper **VIN** TRANSPORTER / MULTIVAN T4 Bus VIN from: 70-N-151782. TRANSPORTER T4 VAN VIN from: 70-N-151782	8481CJ	Boot
YQ55379 701829331T	CALIFORNIA T4 CAMPER (7DJ, 7DK, 70J) 1994-2003 TRANSPORTER / MULTIVAN T4 BUS (70B, 70C, 7DB, 7DK, 70J, 70K, 7DC, 7DJ) 1990-2003 TRANSPORTER T4 VAN (70A, 70H, 7DA, 7DH) 1990-2003 BOOT **VIN** TRANSPORTER / MULTIVAN T4 Bus VIN from: 70-N-151782, TRANSPORTER T4 VAN VIN from: 70-N-151782		Boot
YQ51136 701829331Q	CALIFORNIA T4 CAMPER (7DJ, 7DK, 70J) 1994-2003 TRANSPORTER / MULTIVAN T4 BUS (70B, 70C, 7DB, 7DK, 70J, 70K, 7DC, 7DJ) 1990-2003 TRANSPORTER T4 VAN (70A, 70H, 7DA, 7DH, 70J) 1990-2003 BOOT **Equipment** W/O Rear Wiper **VIN** TRANSPORTER / MULTIVAN T4 Bus VIN from: 70-N-151782	701829105E; 701829331D; 7D0829331D; 8195025; SG101011; PM9023	Boot
YQ30277 701829331AB	CALIFORNIA T4 CAMPER (7DJ, 7DK, 70J) 1994-2003 TRANSPORTER T4 VAN (70A, 70H, 7DA, 7DH) 1990-2003 BOOT **Equipment** W/ Rear Wiper, W/ Tailgate Panelling	7D0829331G	Boot
YQ46565 7H7827550	CALIFORNIA T5 CAMPER (7EC, 7EF, 7EG, 7HF, 7HC) 2007-2015 BOOT **Equipment** W/ Bicycle Carrier		Boot
YQ53210 7H7827550	CALIFORNIA T5 CAMPER (7EC, 7EF, 7EG, 7HF, 7HC) 2007-2015 BOOT **Equipment** W/O Bicycle Carrier		Boot

QUALITY FIRST
Confidence in every part.

WHOLESALE MOQ 1,000 PCS
Sample / trial MOQ: 500 pcs

1-YEAR GUARANTEE

WhatsApp / WeChat / Phone: +86 197 0600 9162

www.saiyaautoparts.com

Gas springs

3,592 catalogue entries | 146 vehicle brand / application groups

Catalogue ref / Main OE	Application / equipment / notes	Cross-references	Position
VW / continued			
YQ52882 7E7827550F	CALIFORNIA T6 CAMPER (SGC, SGG, SHC) 2015-2024 BOOT	7E7827550B; 7E7827550; 7E7827550E; 174987	Boot
YQ20306 535827550A	CORRADO (53I) COUPE 1991-1995 BOOT	535827550	Boot
YQ51134 1Q0827550A	EOS (1F7, 1F8) 2006-2015 BOOT	1Q0827550B; PM3238	Boot
YQ31429 5Z6827550B	FOX HATCHBACK (5Z1, 5Z3, 5Z4, 5Z5) 2003-2021 FOX VAN (5Z1) 2010-2011 BOOT	576827550A; 5Z6827550A	Boot
YQ46534 5G9827550B	GOLF ALLTRACK VII VARIANT (BA5, BV5) ESTATE 2014-2020 GOLF VAN VII VARIANT (BA5) 2013-2017 GOLF VII VARIANT (BA5, BV5) 2013-2021 GOLF VIII (CD1, DA1) 2019- BOOT	5G9827550; 8195088	Boot
YQ30589 1K6827550B	GOLF HATCHBACK VAN (1K1) 2003-2006 GOLF V (1K1) 2003-2008 BOOT	1K6827550A; 1K6827550E; 1K6827550D; 1K6827550F; 1K6827550D; 8195063; 5336XP; 1K6827550C; GS0184; ML5742	Boot
YQ20307 171827550A	GOLF I (17) HATCHBACK 1974-1984 BOOT		Boot
YQ20308 155827550A	GOLF I CABRIOLET (155) 1979-1993 BOOT		Boot
YQ30181 191827550B	GOLF II (19E, 1G1) HATCHBACK 1983-1992 GOLF II VAN (19E, 1G1) 1983-1991 BOOT **VIN** VIN from: 19E780001	191827550A; 8195004	Boot
YQ54895 1H6827550	GOLF III (1H1) 1991-1997 GOLF III VAN (1H1) 1991-1997 BOOT	1H6827550A; 8195005	Boot
YQ54553 1H9827550A	GOLF III VARIANT (1H5) 1993-1999 BOOT		Boot
YQ30330-927 1J9827550	GOLF IV VARIANT (1J5) 1999-2006 GOLF VAN IV VARIANT (1J5) 1999-2006 BOOT	18376; 9468II; 23101; GS10334; 128445	Boot

QUALITY FIRST
Confidence in every part.

WHOLESALE MOQ 1,000 PCS
Sample / trial MOQ: 500 pcs

1-YEAR GUARANTEE

WhatsApp / WeChat / Phone: +86 197 0600 9162

www.saiyaautoparts.com

Gas springs

3,592 catalogue entries | 146 vehicle brand / application groups

Catalogue ref / Main OE	Application / equipment / notes	Cross-references	Position
VW / continued			
YQ31009 5M0827550	GOLF PLUS V (5M1, 521) 2005-2013 GOLF PLUS VAN (521) 2009-2014 GOLF V (1K1) 2.0 2005-2008 BOOT	5M0827550A; 20890; 24568; 8195053; 819505324568; GS0857; ML5792	Boot
YQ53213 103529	GOLF SPORTSVAN VII (AM1, AN1) 2014-2020 BOOT	11047018; 2110777; 422567; 451143410; 466091; 510827550A; 510827550B; 706038; 715350; 8195091; 8710292047; GS1878	Boot
YQ30589 1K6827550B	GOLF V (1K1) 2003-2009 BOOT	1K6827550A; 1K6827550E; 1K6827550D; 1K6827550F; 8195063; 5336XP; 1K6827550C; GS0184; ML5742	Boot
YQ32700 1K9827550A	GOLF V VARIANT (1K5) 2007-2009 GOLF VI VARIANT (AJ5) 2009-2013 GOLF VAN VI VARIANT (AJ5) 2009-2013 BOOT	141522; 24528; 8195054; GS0820	Boot
YQ31430 5K6827550B	GOLF VI (5K1) HATCHBACK 2008-2013 GOLF VI VAN (5K1) 2008-2012 BOOT	5K6827550; 8195064; GS0680; 5K6827550D; 5KD827550	Boot
YQ54992 5K7827550A	GOLF VI CONVERTIBLE (517) 2011-2016 BOOT	11047063; 1971; 2110786; 24669; 37495; 451130810; 466077; 550665; 598223; 5K7827550B; 8195077; 8710292035; ML4811; PGS550665	Boot
YQ47383 1K9827550B	GOLF VI VARIANT (AJ5) 2013 GOLF VAN VI VARIANT (AJ5) 2013-2014 BOOT		Boot
YQ45401 5G6827550C	GOLF VII (5G1, BQ1, BE1, BE2) 2012-2021 GOLF VII VAN (5G1) 2012-2017 GOLF VIII (CD1, DA1) 2019- BOOT	5G6827550G; 5GG827550; 5GM827550; 78405	Boot
YQ57344 10A827550A	ID.3 (E11, E12) 2019- BOOT		Boot
YQ46529 5C6827550A	JETTA IV (162, 163, AV3, AV2) 2010-2018 BOOT	5C6827550; 176631; PM1130	Boot
YQ46511 1S6827550D	LOAD UP! (121, 122, BL1, BL2) 2012-2020 UP! (121, 122, BL1, BL2, BL3, 123) 2011- BOOT	1S6827550E; 166832; 1S6827550C	Boot
YQ30168 6X0827550A	LUPO I (6X1, 6E1) 1.4 2000-2005 LUPO I (6X1, 6E1) 1.7 SDI 1998-2005 BOOT	6X0827550	Boot

QUALITY FIRST
Confidence in every part.

WHOLESALE MOQ 1,000 PCS
Sample / trial MOQ: 500 pcs

1-YEAR GUARANTEE

WhatsApp / WeChat / Phone: +86 197 0600 9162

www.saiyaautoparts.com

Gas springs

3,592 catalogue entries | 146 vehicle brand / application groups

Catalogue ref / Main OE	Application / equipment / notes	Cross-references	Position
VW / continued			
YQ20319 6E0827550B	LUPO I (6X1, 6E1) HATCHBACK 1998-2005 BOOT **Vehicle type** Exclude 40 Kw & 60 Hp		Boot
YQ30048 7H0827550A	MULTIVAN T5 (7HM, 7HN, 7HF, 7EF, 7EM, 7EN) 2003-2015 TRANSPORTER T5 BUS (7HB, 7HJ, 7EB, 7EJ) 2003-2015 TRANSPORTER T5 VAN (7HA, 7HH, 7EA, 7EH) 2003-2015 BOOT **Vehicle type** Multvan	8195046	Boot
YQ47258 7H0827550C	MULTIVAN T5 (7HM, 7HN, 7HF, 7EF, 7EM, 7EN) 2003-2015 TRANSPORTER T5 BUS (7HB, 7HJ, 7EB, 7EJ) 2003-2015 TRANSPORTER T5 VAN (7HA, 7HH, 7EA, 7EH) 2003-2015 BOOT **Vehicle type** Transporter T5 Bus Caravelle Or Transporter Shuttle	7H0827550B	Boot
YQ54818 7E0827550C	MULTIVAN T6 (SGF, SGM, SGN, SHM, SHN) 2015- TRANSPORTER T6 / CARAVELLE T6 2015- BOOT	7E0827550B	Boot
YQ54819 7E0827550D	MULTIVAN T6 (SGF, SGM, SGN, SHM, SHN) 2015-2024 TRANSPORTER T6 VAN (SGA, SGH, SHA, SHH) 2015-2024 TRANSPORTER T6 / CARAVELLE T6 BUS (SGB, SGJ, SHB, SHJ) 2015-2024 BOOT **Equipment** W/ Bicycle Carrier	104724; 2110737; 32502; 568858; 690725; 878353; 8195097; 8710292067; AG51727	Boot
YQ31010 1C0827550B	NEW BEETLE (9C1, 1C1) 1998-2010 BOOT	1C0827550C; 1C0827550E; 17667; GS0323; 1C0827550A; 1C0827550D; 1C0827550F; PM3098; 4325	Boot
YQ20322 321827550F	PASSAT (32) HATCHBACK 1973-1989 BOOT	73164; 103415; 1140114SX; 2019653; 291846; 451010410; 466008; 466009; 492523; 8195008; 8195009; 87102905; 87102906; BGS10413; PGS291846; V100242	Boot
YQ54769 3AE827550A	PASSAT (362) SALOON 2010-2014 BOOT	3AE827550; 8195080	Boot

QUALITY FIRST
Confidence in every part.

WHOLESALE MOQ 1,000 PCS
Sample / trial MOQ: 500 pcs

1-YEAR GUARANTEE

WhatsApp / WeChat / Phone: +86 197 0600 9162

www.saiyaautoparts.com

Gas springs

3,592 catalogue entries | 146 vehicle brand / application groups

Catalogue ref / Main OE	Application / equipment / notes	Cross-references	Position
VW / continued			
YQ46647 3AF827550C	PASSAT ALLTRACK B7 (365) 2012-2014 PASSAT B7 ESTATE VAN (365) 2010-2014 PASSAT B7 VARIANT (365) 2010-2014 BOOT **Equipment** W/ Power Liftgate	3AF827550A	Boot
YQ64517 3AF827550B	PASSAT ALLTRACK B7 (365) 2012-2014 PASSAT B7 ESTATE VAN (365) 2010-2014 PASSAT B7 VARIANT (365) 2010-2014 BOOT **Equipment** W/O Power Liftgate	3AF827550; 552816; 8195081	Boot
YQ49807 3G9827550C	PASSAT ALLTRACK B8 VARIANT (3G5, CB5) 2015-2024 PASSAT B8 VARIANT (3G5, CB5) 2014-2024 BOOT **Equipment** W/O Power Liftgate	3G9827550A; 3G9827550B	Boot
YQ30272 31827550C	PASSAT B1 VARIANT (33) ESTATE 1980-1981 PASSAT B2 VARIANT (33B) 1980-1988 BOOT	331827550; 331827550B; 1187; 128359; 1787; 2015893; 265799; 291854; 3466010; 491535; 4B291854; 8195010; AG17248; PGS291854; V100243	Boot
YQ30189 3B5827550A	PASSAT B5 (3B2) 1996-2000 BOOT	3B5827550E; 3B5827550	Boot
YQ53547 3CD827550	PASSAT B6 2006-2011 PASSAT B7 2011-2015 BOOT		Boot
YQ58214 3AF827550D	PASSAT B7 VARIANT (365) 2010-2015 BOOT		Boot
YQ55332 3GD827550	PASSAT B8 (3G2, CB2) 2014-2024 BOOT	8800021; 3G5827550; 3GD827550A	Boot
YQ42837 3C5827550C	PASSAT SALOON 2005-2011 BOOT	3C5827550A; 3C5827550B	Boot
YQ31128 3C9827550	PASSAT VARIANT (3C5) ESTATE 2005-2011 BOOT	16823; 3C9827550A; 3C9827550C; 3C9827550A; 8195056	Boot
YQ49804 3D5827550C	PHAETON (3D1, 3D2, 3D3, 3D4, 3D6, 3D7, 3D8, 3D9) 2002-2016 BOOT **Equipment** W/ Power Liftgate	3D5827550D	Boot
YQ30031 377827550C	POINTER HATCHBACK 1996-2010 BOOT		Boot

QUALITY FIRST
Confidence in every part.

WHOLESALE MOQ 1,000 PCS
Sample / trial MOQ: 500 pcs

1-YEAR GUARANTEE

WhatsApp / WeChat / Phone: +86 197 0600 9162

www.saiyaautoparts.com

Gas springs

3,592 catalogue entries | 146 vehicle brand / application groups

Catalogue ref / Main OE	Application / equipment / notes	Cross-references	Position
VW / continued			
YQ45179 379827550F	POINTER WAGON 1998-2002 BOOT		Boot
YQ49750 861827550	POLO (86) 1975-1981 BOOT	58882; 2033693; 8104200; 8195013; 291617; 87102901; BGS10405; PGS291617	Boot
YQ20329 867827550	POLO (86C, 80) HATCHBACK 1981-1994 BOOT	7827550A; 867827550A; 867827550C; 867827550D	Boot
YQ20339 6Q6827550A	POLO (9N_, 9A_) 2001-2009 BOOT	6Q6827550; 6Q6827550C; 8195048	Boot
YQ20331 871827550	POLO COUPE (86C, 80) COUPE 1985-1990 BOOT		Boot
YQ57952 871827550A	POLO COUPE (86C, 80) COUPE 1990-1994 BOOT		Boot
YQ30171 6N0827550	POLO III (6N1) 1994-1999 POLO (6N2) 1999-2001 POLO HATCHBACK VAN (6N1) 1.0 1994-1999 BOOT	6N0827550A; 16994; 8195031	Boot
YQ20335 6K5827550C	POLO III CLASSIC (6V2) 1995-2006 BOOT **VIN** VIN from: WVWZZZ6KZY-502795	110817; 128678; 1477MB; 2040593; 2110160; 23232; 456007; 466061; 8182907; 8195042; 8195061; 871029241; 890249; 95249593; AG40045; BGS10775; GS0258; GS10137; ML5259; PGS1477MB; V101976	Boot
YQ30578 6K5827550A	POLO III CLASSIC (6V2) 1995-2006 BOOT **VIN** VIN to: WVWZZZ6KZY-502794	6K5827550; GS0062	Boot
YQ32715 6Q5827550B	POLO IV SALOON (9A4, 9A2, 9N2, 9A6) 2002- POLO III CLASSIC (6V2) 2002-2006 POLO IV SALOON (9N2) 2003-2010 BOOT	6Q5827550A	Boot
YQ32756 6R6827550A	POLO V (6R1, 6C1) 2009-2022 POLO V HATCHBACK VAN (6R1, 6C1) 2009-2017 BOOT		Boot
YQ42838 6K0827550	POLO VAN ESTATE VAN (6V5) 1995-2001 POLO VARIANT (6V5) 1997-2001 BOOT	6K0827550A; 8182906; 1656NA	Boot

QUALITY FIRST
Confidence in every part.

WHOLESALE MOQ 1,000 PCS
Sample / trial MOQ: 500 pcs

1-YEAR GUARANTEE

WhatsApp / WeChat / Phone: +86 197 0600 9162

www.saiyaautoparts.com

Gas springs

3,592 catalogue entries | 146 vehicle brand / application groups

Catalogue ref / Main OE	Application / equipment / notes	Cross-references	Position
VW / continued			
YQ53400 2G6827550	POLO VI (AW1, BZ1, AE1) 2017- BOOT	2G6827550A; 2G6827550B; 239505; 254322; 255039; 295437; 427618; 6EA827550; 952924	Boot
YQ42905 1K8827550A	SCIROCCO (137, 138) 2008- SCIROCCO (137, 138) 2008-BOOT		Boot
YQ49635 531827550B	SCIROCCO (53) 1974-1980 BOOT	4434; SG323001	Boot
YQ55225 533827550	SCIROCCO (53B) 1980-1992 BOOT **Equipment** W/O Spoiler	291870; 62588; 128623; 24422; 451010710; 466020; 5642MZ; 8195020; 87102909; 95539591; PGS291870; V101968	Boot
YQ30044 7M0827550F	SHARAN (7M8, 7M9, 7M6) 1995-2010 BOOT	7M0823359G; 7M0827550D; 0488KG; 95VW44	Boot
YQ46567 7N0827550	SHARAN (7N1, 7N2) 2010-2022 SHARAN BOX BODY/MPV (7N1, 7N2) 2010-2015 BOOT	7N0827550D	Boot
YQ54239 2GA827550	T-ROC (A11, D11) 2017- BOOT	80336; 794469; 2GA827550A; 320284	Boot
YQ43483 5N0827550D	TIGUAN (5N_) 2007-2018 TIGUAN VAN (5N_) 2008-2018 BOOT	5N0827550; 5N0827550A; 5N0827550E; 8195068; PM3552; 6467	Boot
YQ53214 5NA827550	TIGUAN (AD1, AX1) 2016-2024 TIGUAN ALLSPACE (BW2, BJ2) 2017- BOOT	5NA827550B; 291611; 3B291611; 11047020; 2008203; 2110778; 466093; 662775; 8195093; 8710292063; GS1926	Boot
YQ30897 7P6827550	TOUAREG (7P5) 2010-2018 TOUAREG VAN (7P5) 2011-2014 BOOT	7P6827550A; 173046	Boot
YQ55051 760827550	TOUAREG (CR7, RC8) 2017- BOOT	35885; 313128; 644853; 706995; 760827550A; 994762	Boot

QUALITY FIRST
Confidence in every part.

WHOLESALE MOQ 1,000 PCS
Sample / trial MOQ: 500 pcs

1-YEAR GUARANTEE

WhatsApp / WeChat / Phone: +86 197 0600 9162

www.saiyaautoparts.com

Gas springs

3,592 catalogue entries | 146 vehicle brand / application groups

Catalogue ref / Main OE	Application / equipment / notes	Cross-references	Position
VW / continued			
YQ30173 1T0827550B	TOURAN (1T1, 1T2) 2003-2010 TOURAN BOX BODY/MPV (1T1, 1T2) 2003-2005 BOOT	1T0827550C; 1T0827550A; 1T0827550D; 1T0827550E; 34529; 070476B; 115044; 1181204900; 1181208000; 127284; 1409100090; 2023583; 2110461; 2136YW; 24517; 30927673; 30937482; 37482; 466047; 8195047; 871029254; 890678; 890686; 91824; 9229500; 95457100; 95559591; AG40038; BGS11021; GS0809; GS0921; GS10548; ML5743; PGS034529; QTS128899; V101939	Boot
YQ46513 1T0827550H	TOURAN (1T3) 2010-2015 TOURAN BOX BODY/MPV (1T3) 2010-2015 BOOT	1T0827550F	Boot
YQ55050 5TA827550E	TOURAN (5T1) 2015- TOURAN BOX BODY/MPV (5T1) 2015- BOOT		Boot
YQ20348M 701829331F	TRANSPORTER / MULTIVAN T4 BUS (70B, 70C, 7DB, 7DK, 70J, 70K, 7DC, 7DJ) 1990-2003 TRANSPORTER T4 VAN (70A, 70H, 7DA, 7DH, 70J) 1990-2003 BOOT **Equipment** W/O Rear Window **VIN** VIN to: 70-N-151781		Boot
YQ30274-VE 251829331A	TRANSPORTER T3 BUS (25_) 1979-1992 TRANSPORTER T3 VAN (24_, 25_) 1979-1992 BOOT **Equipment** W/O Rear Wiper	251829331; 8195022	Boot
YQ30276 701829331H	TRANSPORTER T4 BUS (70B, 70C, 7DB, 7DK, 70J, 70K, 7DC, 7DJ) 1990-1993 TRANSPORTER T4 VAN (70A, 70H, 7DA, 7DH, 70J) 1990-2003 BOOT **Equipment** W/ Rear Window Wiper, W/ Heat Insulating Glass **VIN** VIN to: 70-N-151781	6132; 8453CR; PM9029; SG201023	Boot
YQ31013 701829331J	TRANSPORTER T4 BUS (70B, 70C, 7DB, 7DK, 70J, 70K, 7DC, 7DJ) 1990-2003 TRANSPORTER T4 VAN (70A, 70H, 7DA, 7DH) 1990-2003 BOOT **Equipment** W/ Tailgate Panelling **VIN** VIN to: 70N151781		Boot

Gas springs

3,592 catalogue entries | 146 vehicle brand / application groups

Catalogue ref / Main OE	Application / equipment / notes	Cross-references	Position
VW / continued			
YQ45425 7D0829331R	TRANSPORTER T4 MINIBUS (70B, 70C, 7DB, 7DK, 70J, 70K, 7DC, 7DJ) 1990-2003 TRANSPORTER T4 VAN (70A, 70H, 7DA, 7DH) 1990-2003 BOOT **Equipment** W/O Rear Wiper **VIN** VIN from: 70N151781		Boot
YQ30176 701829331G	TRANSPORTER T4 VAN (70A, 70H, 7DA, 7DH) 1990-2003 TRANSPORTER T4 BUS (70B, 70C, 7DB, 7DK, 70J, 70K, 7DC, 7DJ) 1990-2003 BOOT **Equipment** W/ Rear Wiper **VIN** VIN to: 70-N-151781		Boot
YQ30047 7H0827550	TRANSPORTER T5 BUS (7HB, 7HJ, 7EB, 7EJ) 2003-2015 TRANSPORTER T5 VAN (7HA, 7HH, 7EA, 7EH) 2003-2015 BOOT **Vehicle type** Transporter T5 Bus Transporter Shuttle	GS0566; PGS018459	Boot
YQ56365 7E0827550A	TRANSPORTER T5 VAN (7HA, 7HH, 7EA, 7EH) 2010-2015 BOOT **VIN** VIN for: 7H-C-000 001, 7H-D-000 001, 7H-E-000 001, 7H-F-000 001		Boot
YQ30037 1H5827550A	VENTO (1H2) 1991-1998 BOOT	1H5827550B; 1H5827550; 8195027; 4035; SG401001; 4111	Boot
YQ46820 155871997A	GOLF I CABRIOLET (155) 1979-1993 CONVERTIBLE TOP	SG401018	Convertible Top
YQ51241 7L0721689	TOUAREG (7LA, 7L6, 7L7) 2002-2010 FOOT-OPERATED PARKING BRAKE	95542338900	Foot-Operated Parking Brake
YQ46527 5C5827550	BEETLE (5C1, 5C2) 2011-2019 HATCH **Equipment** W/O Spoiler	5C5827550C; 5C5827550H; ML6398	Hatch
YQ53143 5C5827550D	BEETLE (5C1, 5C2) 2011-2019 HATCH **Equipment** W/ Spoiler	6796; PM3330; SG101027; 6733; 5C5827550A; 5C5827550G	Hatch
YQ51158 533827550A	SCIROCCO (53B) 1980-1992 BOOT **Equipment** W/ Spoiler	SG301002; 4612	Hatch

QUALITY FIRST
Confidence in every part.

WHOLESALE MOQ 1,000 PCS
Sample / trial MOQ: 500 pcs

1-YEAR GUARANTEE

WhatsApp / WeChat / Phone: +86 197 0600 9162

www.saiyaautoparts.com

Gas springs

3,592 catalogue entries | 146 vehicle brand / application groups

Catalogue ref / Main OE	Application / equipment / notes	Cross-references	Position
VW / continued			
YQ42876 1J0823359D	BORA I (1J2) 1998-2005 BORA VARIANT (1J6) 1999-2005 GOLF III CABRIOLET (1E7) 1993-1998 GOLF IV (1J1) 1997-2005 GOLF IV CABRIOLET (1E7) 1998-2002 GOLF IV VAN (1J1) 1997-2004 GOLF IV VARIANT (1J5) 1999-2006 GOLF VAN IV VARIANT (1J5) 1999-2006 BONNET **Notes** Single Side	1J0823359C; 1J0823359A; 1J0823359; 8L0823359; 8L0823359B; 4346	LH Bonnet
YQ49631 1T0823359D	CADDY III MPV (2KB, 2KJ, 2CB, 2CJ) 2010-2015 TOURAN (1T3) 2010-2015 TOURAN BOX BODY/MPV (1T3) 2010-2015 BONNET **VIN** CADDY III MPV VIN from: 2KZB200001 **Notes** Single Side		LH Bonnet
YQ51706 510823359A	GOLF SPORTSVAN VII (AM1, AN1) 2014-2020 LH BONNET **Notes** Single Side	510823359	LH Bonnet
CQ9421 1C0823359E	NEW BEETLE (9C1, 1C1) 1998-2010 BONNET **Notes** Single Side	1C0823359D	LH Bonnet
YQ20183 3B0823239A	PASSAT B5 (3B2) 1996-2000 PASSAT B5 VARIANT (3B5) 1997-2000 BONNET **Notes** Single Side	3B0823359; 3B0822359B; 3B0823359A; 3B0823359C; 4B0823239A; 4B0823359B; 4B0823359C; ML5266; 4B0823359A; GS0265; 4B3823359; 4989	LH Bonnet
YQ43742 6Q0823359C	POLO (9N_, 9A_) 2001-2009 POLO IV SALOON (9A4, 9A2, 9N2, 9A6) 2002- BONNET **Notes** Single Side	6Q6823359C	LH Bonnet
YQ30896 7P6823359	TOUAREG (7P5, 7P6) 2010-2018 TOUAREG VAN (7P5) 2011-2014 BONNET **Notes** Single Side	7P6823359A; 610662; 8095024	LH Bonnet
YQ30895 1T0823359	TOURAN VAN (1T1, 1T2) 2003-2010 TOURAN (1T1, 1T2) 2003-2010 BONNET **VIN** VIN to: 2KZB005000 **Notes** Single Side	1T0823359A; 1T0823359C	LH Bonnet

QUALITY FIRST
Confidence in every part.

WHOLESALE MOQ 1,000 PCS
Sample / trial MOQ: 500 pcs

1-YEAR GUARANTEE

WhatsApp / WeChat / Phone: +86 197 0600 9162

www.saiyaautoparts.com

Gas springs

3,592 catalogue entries | 146 vehicle brand / application groups

Catalogue ref / Main OE	Application / equipment / notes	Cross-references	Position
VW / continued			
YQ20344 251829331B	TRANSPORTER T3 BUS (25_) 1979-1992 TRANSPORTER T3 VAN (24_, 25_) 1979-1992 LH BOOT **VIN** VIN from: 25-C-102 001		LH Boot
YQ49796 2H782755001	AMAROK (2HA, 2HB, S1B, S6B, S7A, S7B, AGD) 2010- AMAROK PLATFORM/CHASSIS (S1B, S6B, S7B) 2011-2022 REAR WINDOW		Rear Window
YQ30898 7L6845587	TOUAREG (7LA, 7L6, 7L7) 2002-2010 REAR WINDOW	7L6845587A; 8195057; 6617	Rear Window
YQ49629 3AA823359A	PASSAT ALLTRACK B7 VARIANT (365) 2012-2014 PASSAT B7 (362) 2010-2014 PASSAT B7 ESTATE VAN (365) 2010-2014 PASSAT B7 VARIANT (365) 2010-2014 RH BONNET **Notes** Single Side	3AA823359; 3AA823359023	RH Bonnet
YQ49806 3G0823359	PASSAT ALLTRACK B8 VARIANT (3G5, CB5) 2015-2024 PASSAT B8 (3G2, CB2) 2014-2024 PASSAT B8 VARIANT (3G5, CB5) 2014-2024 RH BONNET **Notes** Single Side	3G0823359A; 3G0823359B; 8095027	RH Bonnet
YQ58520 5NA823359B	TIGUAN (AD1, AX1) 2016-2024 TIGUAN ALLSPACE (BW2, BJ2) 2017- TIGUAN SUV VAN (AD1) 2016-2020 BONNET **Notes** Single Side	5NA823359A; 5NA823359	RH Bonnet
YQ53397 5TA823359	TOURAN (5T1) 2015- TOURAN BOX BODY/MPV (5T1) 2015- BONNET **Notes** Single Side	5TA823359C	RH Bonnet
YQ54649 251829332	TRANSPORTER T3 BUS (25_) 1979-1992 TRANSPORTER T3 VAN (24_, 25_) 19779-1992 RH BOOT **VIN** VIN from: 25-C-102 001	103683; 128865; 2022233; 24160; 27660; 291927; 430719063800; 451011210; 492124; 87102914; 890648; AG40033; BGS10524; GS0638; ML5645; PGS291927; V107524	RH Boot

QUALITY FIRST
Confidence in every part.

WHOLESALE MOQ 1,000 PCS
Sample / trial MOQ: 500 pcs

1-YEAR GUARANTEE

WhatsApp / WeChat / Phone: +86 197 0600 9162

www.saiyaautoparts.com

Gas springs

3,592 catalogue entries | 146 vehicle brand / application groups

Catalogue ref / Main OE	Application / equipment / notes	Cross-references	Position
VW / continued			
YQ55074 2K0829749A	CADDY ALLTRACK IV BOX BODY/MPV (SAA) 2015-2020 CADDY ALLTRACK IV MPV (SAB) 2015-2020 CADDY III BOX BODY/MPV (2KA, 2KH, 2CA, 2CH) 2010-2015 CADDY III MPV (2KB, 2KJ, 2CB, 2CJ) 2004-2015 CADDY IV BOX BODY/MPV (SAA, SAH) 2015-2020 CADDY IV BOX BODY/MPV (SAA, SAH) 2015-2020 CADDY IV MPV (SAB, SAJ) 2015-2020 ROOF LOAD	2KO829749A; 692415; 4835UF	Roof Load
YQL55787 703885065	TRANSPORTER T4 BUS (70B, 70C, 7DB, 7DK, 70J, 70K, 7DC, 7DJ) 1990-2003 SEAT ADJUSTMENT **Equipment** W/ Seat Bench With Bed Function		Seat Adjustment
YQ53127 STRT0017	AMAROK (2HA, 2HB, S1B, S6B, S7A, S7B, AGD) 2010- AMAROK PLATFORM/CHASSIS (S1B, S6B, S7B) 2011-2022 TAILBOARD	273673	Tailboard
YQ55777 245827401C	TRANSPORTER T3 PLATFORM/CHASSIS (24_) 1979-1992 TOOL CABINET FLAP **Notes** Right Side		Tool Cabinet Flap
YQ31250 3B5827550G	BORA I (1J2) 1998-2005 PASSAT B5.5 (3B3) 2000-2005 TURNK		Trunk
YQ30193 701829331	CALIFORNIA T4 CAMPER (7DJ, 7DK, 70J) 1994-2003 TRANSPORTER / MULTIVAN T4 BUS (70B, 70C, 7DB, 7DK, 70J, 70K, 7DC, 7DJ) 1990-2003 TRANSPORTER T4 VAN (70A, 70H, 7DA, 7DH, 70J) 1990-2003 TRUNK **Equipment** W/ Tailgate Panelling **VIN** TRANSPORTER T4 VIN from: 70-N-151782	701829331S; 7D0829331F; PGS9427NR; PM9024; SG101009	Trunk
PQ8374 3C8827550	CC B7 (358) 2011-2016 PASSAT CC B6 (357) 2008-2012 TRUNK	SG301060; PM3531; 6851	Trunk
YQ43530 3058275502	GOL 1991-1994 TRUNK **Market** for South America Market		Trunk

QUALITY FIRST
Confidence in every part.

WHOLESALE MOQ 1,000 PCS
Sample / trial MOQ: 500 pcs

1-YEAR GUARANTEE

WhatsApp / WeChat / Phone: +86 197 0600 9162

www.saiyaautoparts.com

Gas springs

3,592 catalogue entries | 146 vehicle brand / application groups

Catalogue ref / Main OE	Application / equipment / notes	Cross-references	Position
VW / continued			
YQ55008 377827550E	GOL 1994-2006 SAVEIRO 1994-2002 TRUNK **Market** for South America Market		Trunk
YQ47302 5U6827550	GOL 2009-2011 TRUNK **Market** for South America Market		Trunk
YQ51129 155827550B	GOLF I CABRIOLET (155) 1979-1993 TRUNK	SG301016; 4609	Trunk
YQ20314 1E0827550B	GOLF IV CABRIOLET (1E7) 1998-2002 GOLF III CABRIOLET (1E7) 1993-1998 TRUNK	1E0827550; 1E0827550A; SG401021; SG401015; 6411	Trunk
YQ43463 1K5827550C	JETTA III (1K2) 2004-2010 TRUNK	24525; 8195055; 6430	Trunk
YQ47396 1Y0827550F	NEW BEETLE CONVERTIBLE (1Y7) 2003 BOOT	1Y0827550D	Trunk
YQ46680 1Y0827550B	NEW BEETLE CONVERTIBLE (1Y7) 2004-2010 BOOT	6425; SG401031	Trunk
YQ51153 561827550B	PASSAT B8 (3G2, CB2) 2014-2017 TRUNK	SG401059; 156084; 6807	Trunk
YQ45877 333827550	PASSAT VARIANT (3A5, 35I) ESTATE 1988-1997 PASSAT SALOON (32B) SALOON 1984-1988 TRUNK	ML5123; 3A9827550	Trunk
YQ51155 3D5827550B	PHAETON 2004-2006 TRUNK **Equipment** W/O Power Liftgate	SG401040; 5B318851; 6628; 8196141; 8999NT; 9003NX	Trunk
YQ43510 5Z9827550	SPACEFOX 2006-2010 TRUNK **Market** for South America Market		Trunk
VW(FAW)			
YQ59151 30G823359	TALAGON 2021-2025 BONNET		Bonnet
YQL54565 18G827550	BORA / GRAN SANTANA 2016-2020 BOOT		Boot

QUALITY FIRST
Confidence in every part.

WHOLESALE MOQ 1,000 PCS
Sample / trial MOQ: 500 pcs

1-YEAR GUARANTEE

WhatsApp / WeChat / Phone: +86 197 0600 9162

www.saiyaautoparts.com

Gas springs

3,592 catalogue entries | 146 vehicle brand / application groups

Catalogue ref / Main OE	Application / equipment / notes	Cross-references	Position
VW(FAW) / continued			
PQ8366 L1JD827550	BORA SEDAN 2001-2009 BOOT		Boot
YQL55309 5CG827550	JETTA VS5 (0L1) VS7 2019-2020 BOOT		Boot
PQ8372 3AD827550	MAGOTAN 2007-2016 BOOT	3C0827550C; 3CD827550	Boot
PQ8370 16D827550	SAGITAR 2012-2019 BOOT		Boot
SQ1657 3CD823359	MAGOTAN B6 2007-2015 MAGOTAN B7 2007-2015 MAGOTAN B7L 2007-2015 RH BONNET **Notes** Single Side	3AD823359A	RH Bonnet
YQ56133 3GD823359	PASSAT B7 (362) 2010-2020 RH BONNET **Notes** Single Side		RH Bonnet
VW(SAIC)			
YQ51687 5GD823359	LAMANDO 2014-2023 BONNET		Bonnet
SQ1511 3BD823359	PASSAT LINGYU 2005-2012 BONNET		Bonnet
YQ51281 5NG823359A	TIGUAN L 2016- BONNET		Bonnet
YQ50006 18D827550A	LAVIDA HATCHBACK 2013-20188 BOOT		Boot
YQ51282 5NG827550C	TIGUAN L 2016- BOOT		Boot
YQ45520 5GG823359	GOLF VII 2013-2020 BONNET **Notes** Single Side		RH Bonnet
WULING			
PQ8328 832012824555055	HONGGUANG 2010- BOOT		Boot

QUALITY FIRST
Confidence in every part.

WHOLESALE MOQ 1,000 PCS
Sample / trial MOQ: 500 pcs

1-YEAR GUARANTEE

Gas springs

3,592 catalogue entries | 146 vehicle brand / application groups

Catalogue ref / Main OE	Application / equipment / notes	Cross-references	Position
WULING / continued			
YQ54147 843002223543451	HONGGUANG S 2018 BOOT		Boot
YQ54096 843002223918808	HONGGUANG S1 BOOT		Boot
YQ54103 843002223970212	HONGGUANG S3 BOOT		Boot
YQ54135 843002223586976	HONGGUANG V BOOT		Boot
YQ54184L 843002223602018	HONGGUANG PLUS LH BOOT		LH Boot
YQ54154L 843002224549848	JOURNEY 2014-2025 LH BOOT		LH Boot
YQ54184R 843002223602021	HONGGUANG PLUS RH BOOT		RH Boot
YQ54154R 843002224549849	JOURNEY 2014-2025 RH BOOT		RH Boot
ZAZ			
YQ20020 11026308016	TAVRIA (1102) 1989-2007-BOOT	11026308508	Boot
YQ45469 11036308016	SLAVUTA (1103) 1999-2006 TRUNK	126308506	Trunk
ZOTYE			
SQ1721 8402012001B11	T600 2013- BONNET		Bonnet
PQ8418 6309074001B11	T600 2013- BOOT		Boot

QUALITY FIRST
Confidence in every part.

WHOLESALE MOQ 1,000 PCS
Sample / trial MOQ: 500 pcs

1-YEAR GUARANTEE

WhatsApp / WeChat / Phone: +86 197 0600 9162

www.saiyaautoparts.com

Air-suspension compressors

77 catalogue entries | 17 vehicle brand / application groups

AUDI

AC1501 — Air-suspension compressor



Main OE 4H0616005C

Application / model years
A8/S8 (D4 4H) | 2009-2017

OE interchange 4H0616005C
4H0616005D
4H0616005A
4H0616005B
4H0616005E

Chassis A8D4

Configuration with bracket/cage

Relay 4pins with thin feet
JD-538/40A

AC1502D — Air-suspension compressor



Main OE 4E0616005D

Application / model years
A8/S8 (D3 4E)
6/8 cylinder (gasoline engine) | 2002-2010

OE interchange 4E0616005F
4E0616005H
4E0616007B
4E0616007D
4E0616005A
4E0616005G
4E0616007E

Chassis A8D3 6/8

Configuration with bracket/cage

Relay 4pins with thin feet
JD-538/40A

Air-suspension compressors

77 catalogue entries | 17 vehicle brand / application groups

AUDI / continued

AC1503D — Air-suspension compressor



Main OE 4E0616005E

Application / model years
A8/S8 D3 4E
10/12cylinder(diesel engine) | 2002-2010

OE interchange 4E0616005G
4E0616007A
4E0616007C
4E0616007E

Chassis A8D3 10/12

Configuration with bracket/cage

Relay 4pins with thin feet
JD-538/40A

AC1504D — Air-suspension compressor

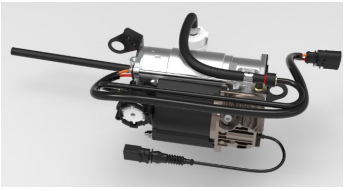

Main OE 4F0616005E

Application / model years
A6 (C6, 4F) Allroad
Audi A6 (4F, C6, S6, A6L, Avant) | 2007-2010
2004-2011

OE interchange 4F0616006A
4F0616005B
4F0616005F
4F0616005D
4F0606007

Chassis A6C6

Configuration with bracket/cage

Relay 4pins with thin feet
JD-538/40A

QUALITY FIRST
Confidence in every part.

WHOLESALE MOQ 1,000 PCS
Sample / trial MOQ: 500 pcs

1-YEAR GUARANTEE

Air-suspension compressors

77 catalogue entries | 17 vehicle brand / application groups

AUDI / continued

AC1505D — Air-suspension compressor



Main OE 4Z7616007A

Application / model years
A6 C5 4B ALLroad
A6 C5 4B ALLroad quattro | 2001-2005
1999-2005

OE interchange 4Z7616051B
4Z7616051D
4Z7413031
4Z7413032
4Z7413031A
4Z7616051A
4Z7616052A
4Z7616051B
4Z7616051D
4Z7413031
4Z7413032
4Z7413031A
4Z7616051A
4Z7616052A
4Z7616007

Chassis A6C5

Configuration with bracket/cage

Relay 4pins with thin feet
JD-538/40A

AC1506B — Air-suspension compressor

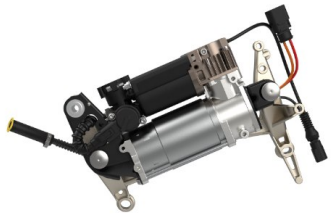

Main OE 4L0698007A

Application / model years
Q7 (4L) | 2007-2015

OE interchange 4L0698007B
4L0698007C

Chassis 4L

Configuration with bracket/cage

Relay 4pins with thin feet
JD-538/40A

QUALITY FIRST
Confidence in every part.

WHOLESALE MOQ 1,000 PCS
Sample / trial MOQ: 500 pcs

1-YEAR GUARANTEE

WhatsApp / WeChat / Phone: +86 197 0600 9162

www.saiyaautoparts.com

Air-suspension compressors

77 catalogue entries | 17 vehicle brand / application groups

AUDI / continued

AC1507 — Air-suspension compressor



Main OE 4G0616005D

Application / model years
A6 (C7 Chassis)
A7 (4G Chassis)
S6 (C7 Chassis)
S7 (4G Chassis)
RS7 (C7 Chassis) | 2012-2018

OE interchange 4G0616005D
4G0616005C

Chassis A6C7

Configuration AS PIC

Relay 4pins with thin feet
JD-538/40A

AC1508D — Air-suspension compressor



Main OE 4B0616007A

Application / model years
A6 C5 4B avant | 1998-2005

OE interchange 4B0616007A
4B0616007B
4B0616009A

Chassis C5 avant

Configuration AS PIC

Relay 4pins with thin feet
JD-538/40A

Air-suspension compressors

77 catalogue entries | 17 vehicle brand / application groups

AUDI / continued

AC4505 — Air-suspension compressor



Main OE 4M0616005G

Application / model years
2016-2021 Audi Q7 (4M)
2017-2021 Bentley Bentayga (F4)
2018-2020 Lamborghini Urus
2019-2021 Audi Q8 (4M)
2020-2021 Audi SQ7 (4M)
2020-2021 Audi SQ8 (4M)
2018-2021 Audi Q5/SQ5 (FY) | 2015-2018

OE interchange 4M0616005H
4M0616005F

Chassis 4M

Configuration AS PIC

Relay 4pins with thin feet
JD-538/40A

AC4506 — Air-suspension compressor

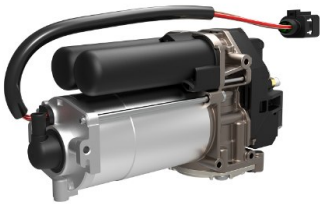

Main OE 4N0616005C

Application / model years
A8 D5(4N) | 2018-2022

OE interchange 4N0616005C
4N0616013
4N0616005D

Chassis D5

Configuration AS PIC

Relay UPDATING

QUALITY FIRST
Confidence in every part.

WHOLESALE MOQ 1,000 PCS
Sample / trial MOQ: 500 pcs

1-YEAR GUARANTEE

WhatsApp / WeChat / Phone: +86 197 0600 9162

www.saiyaautoparts.com

Air-suspension compressors

77 catalogue entries | 17 vehicle brand / application groups

AUDI / continued

AC4507 — Air-suspension compressor

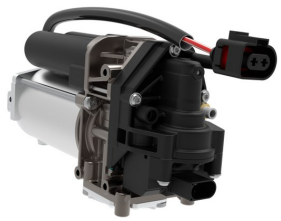

Main OE 4K0616005B

Application / model years
Audi A6 A7(4K) | 2019-2023

OE interchange 4K0616005B

Chassis 4K

Configuration AS PIC

Relay UPDATING

AC4508 — Air-suspension compressor



Main OE 40A616005E

Application / model years
Audi Q5/SQ5 (FY) | 2018-2021

OE interchange 40A616005E
40A616006D

Chassis FY

Configuration AS PIC

Relay UPDATING

QUALITY FIRST
Confidence in every part.

WHOLESALE MOQ 1,000 PCS
Sample / trial MOQ: 500 pcs

1-YEAR GUARANTEE

WhatsApp / WeChat / Phone: +86 197 0600 9162

www.saiyaautoparts.com

Air-suspension compressors

77 catalogue entries | 17 vehicle brand / application groups

AUDI / continued

LAC1501 — Air-suspension compressor



Main OE 4H0616005C

Application / model years
A8/S8 (D4 4H)
A6 (C7 Chassis)
A7 (4G Chassis)
S6 (C7 Chassis)
S7 (4G Chassis)
RS7 (C7 Chassis) | 2009-2017
2012-2018

OE interchange 4H0616005C
4H0616005D
4H0616005A
4H0616005B
4H0616005E
4G0616005D
4G0616005C

Chassis D4/C7

Configuration only pump

Relay 4pins with thin feet
JD-538/40A

LAC1506B — Air-suspension compressor



Main OE 4L0698007A

Application / model years
Q7 (4L) | 2007-2015

OE interchange 4L0698007B
4L0698007C

Chassis L/4L

Configuration only pump

Relay 4pins with thin feet
JD-538/40A

QUALITY FIRST
Confidence in every part.

WHOLESALE MOQ 1,000 PCS
Sample / trial MOQ: 500 pcs

1-YEAR GUARANTEE

WhatsApp / WeChat / Phone: +86 197 0600 9162

www.saiyaautoparts.com

Air-suspension compressors

77 catalogue entries | 17 vehicle brand / application groups

BMW

AC1202 — Air-suspension compressor

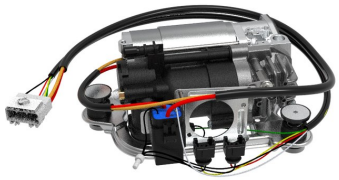

Main OE 37226787616

Application / model years
7 Series E65/E66 | 2001-2008
X5 E53 2corner | 2000-2006
5 Series E39 | 1999-2003

OE interchange 37226778773
37221092349

Chassis E66

Configuration with bracket/cage

Relay Integrated

AC1203 — Air-suspension compressor

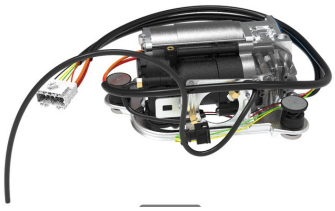

Main OE 37226787617

Application / model years
X5 E53 4corner
with 4corner air leveling only RANGE ROVER L322 2002-2006 | 2000-2006
2002-2006

OE interchange 37226753862
37226779712
37220151015
LR006201
RQL000014

Chassis E53 4corner/L322 02-06

Configuration with bracket/cage

Relay 5pins with thin feet
JD-539/40A-GE

QUALITY FIRST
Confidence in every part.

WHOLESALE MOQ 1,000 PCS
Sample / trial MOQ: 500 pcs

1-YEAR GUARANTEE

Air-suspension compressors

77 catalogue entries | 17 vehicle brand / application groups

BMW / continued

AC1204 — Air-suspension compressor



Main OE 37206875177

Application / model years
X5 (F15/F85) | 2012-2018
X6 (F16/F86) | 2013-2019

OE interchange 37206850555

Chassis F15/F16

Configuration with bracket/cage

Relay 5pins with thin feet
JD-539/40A-GE

AC1205 — Air-suspension compressor



Main OE 37206861882

Application / model years
7 Series G11/G12 | 2016-2020

OE interchange 37206884682 4154039002

Chassis G12

Configuration with bracket/cage

Relay 4pins with thick feet
JD-537/40A

AC1206 — Air-suspension compressor



Main OE 37206850319

Application / model years
Rolls-Royce GHOST | 2010-2020

OE interchange 37206886059 37206850319

Chassis RR4

Configuration with bracket/cage

Relay 4pins with thick feet
JD-537/40A

Air-suspension compressors

77 catalogue entries | 17 vehicle brand / application groups

BMW / continued

AC1207 — Air-suspension compressor



Main OE 37206886721

Application / model years
5 SERIES 6 SERIES G31 G32 G38 | 2016-2020

OE interchange 37206886721

Chassis G32

Configuration with bracket/cage

Relay 4pins with thick feet
JD-537/40A

AC1277 — Air-suspension compressor



Main OE 37206789450

Application / model years
X5 (F15/F85) | 2012-2018
X6 (F16/F86) | 2013-2019

OE interchange 37206789450
37206864215
37206794465
37206789165
37206784137
4430201641
37206875176

Chassis F15/F16

Configuration with bracket/cage

Relay 5pins with thin feet
JD-539/40A

QUALITY FIRST
Confidence in every part.

WHOLESALE MOQ 1,000 PCS
Sample / trial MOQ: 500 pcs

1-YEAR GUARANTEE

WhatsApp / WeChat / Phone: +86 197 0600 9162

www.saiyaautoparts.com

Air-suspension compressors

77 catalogue entries | 17 vehicle brand / application groups

BMW / continued

AC1288 — Air-suspension compressor

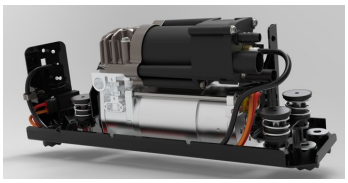

Main OE 37206875176

Application / model years
7 Series F02/F01/F04 | 2008-2012
5 Series F11 | 2010-2014
5 Series GT F07 | 2010-2014

OE interchange 37206875176
37206789450
37206864215
37206794465
37206789165
37206784137
4430201641

Chassis F02

Configuration with bracket/cage

Relay 5pins with thin feet
JD-539/40A

AC2201 — Air-suspension compressor

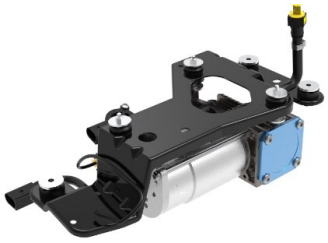

Main OE 37206799419

Application / model years
X5 (E70) | 2007-2013
X6(E71/E72) | 2008-2014

OE interchange 37206859714
37206789938
37226775479
37226785506

Chassis E70/E71

Configuration with bracket/cage

Relay 5pins with thin feet
JD-539/40A

QUALITY FIRST
Confidence in every part.

WHOLESALE MOQ 1,000 PCS
Sample / trial MOQ: 500 pcs

1-YEAR GUARANTEE

WhatsApp / WeChat / Phone: +86 197 0600 9162
www.saiyaautoparts.com

Air-suspension compressors

77 catalogue entries | 17 vehicle brand / application groups

BMW / continued

AC2202 — Air-suspension compressor



Main OE 37106793778

Application / model years
5 Touring (E61 /E61N /E61 LCI) | 2003-2010

OE interchange 37206792855
37106789937
37106777827
37106765094

Chassis E61

Configuration AS PIC

Relay 5pins with thin feet
JD-539/40A

FAC1202 — Air-suspension compressor



Main OE 37226787616

Application / model years
7 Series E65/E66 | 2001-2008
X5 E53 2corner | 2000-2006
5 Series E39 | 1999-2003

OE interchange 37226778773
37221092349

Chassis F/E66

Configuration with bracket/cage and valve blk

Relay Integrated

Air-suspension compressors

77 catalogue entries | 17 vehicle brand / application groups

BMW / continued

FAC1203 — Air-suspension compressor

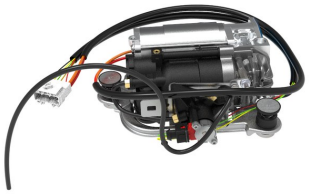

Main OE 37226787617

Application / model years
X5 E53 4corner
with 4corner air leveling only RANGE ROVER L322 2002-2006 | 2000-2006
2002-2006

OE interchange 37226753862
37226779712
37220151015
LR006201
RQL000014

Chassis F/E53 4corner/L322 02-06

Configuration with bracket/cage and valve blk

Relay 5pins with thin feet
JD-539/40A-GE

FAC1204 — Air-suspension compressor



Main OE 37206875177

Application / model years
X5 (F15/F85) | 2012-2018
X6 (F16/F86) | 2013-2019

OE interchange 37206850555

Chassis F/F15/F16

Configuration with bracket/cage and valve blk

Relay 5pins with thin feet
JD-539/40A-GE

QUALITY FIRST
Confidence in every part.

WHOLESALE MOQ 1,000 PCS
Sample / trial MOQ: 500 pcs

1-YEAR GUARANTEE

WhatsApp / WeChat / Phone: +86 197 0600 9162

www.saiyaautoparts.com

Air-suspension compressors

77 catalogue entries | 17 vehicle brand / application groups

BMW / continued

FAC1205 — Air-suspension compressor



Main OE 37206861882

Application / model years
7 Series G11/G12 | 2016-2020

OE interchange 37206884682 4154039002

Chassis F/G12

Configuration with bracket/cage and valve blk

Relay 4pins with thick feet
JD-537/40A

FAC1206 — Air-suspension compressor



Main OE 37206850319

Application / model years
Rolls-Royce GHOST | 2010-2020

OE interchange 37206886059 37206850319

Chassis F/RR4

Configuration with bracket/cage and valve blk

Relay 4pins with thick feet
JD-537/40A

FAC1207 — Air-suspension compressor



Main OE 37206886721

Application / model years
5 SERIES 6 SERIES G31 G32 G38 | 2016-2020

OE interchange 37206886721

Chassis G32

Configuration with bracket/cage and valve blk

Relay 4pins with thick feet
JD-537/40A

QUALITY FIRST
Confidence in every part.

WHOLESALE MOQ 1,000 PCS
Sample / trial MOQ: 500 pcs

1-YEAR GUARANTEE

WhatsApp / WeChat / Phone: +86 197 0600 9162

www.saiyaautoparts.com

Air-suspension compressors

77 catalogue entries | 17 vehicle brand / application groups

BMW / continued

FAC1277 — Air-suspension compressor



Main OE 37206789450

Application / model years
X5 (F15/F85) | 2012-2018
X6 (F16/F86) | 2013-2019

OE interchange 37206789450
37206864215
37206794465
37206789165
37206784137
4430201641
37206875176

Chassis F15/F16

Configuration with bracket/cage and valve blk

Relay 5pins with thin feet
JD-539/40A

FAC1288 — Air-suspension compressor

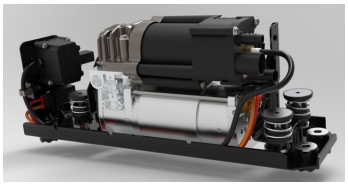

Main OE 37206875176

Application / model years
7 Series F02/F01/F04 | 2008-2012
5 Series F11 | 2010-2014
5 Series GT F07 | 2010-2014

OE interchange 37206875176
37206789450
37206864215
37206794465
37206789165
37206784137
4430201641

Chassis F/F02

Configuration with bracket/cage and valve blk

Relay 5pins with thin feet
JD-539/40A

Air-suspension compressors

77 catalogue entries | 17 vehicle brand / application groups

BMW / continued

FAC2201 — Air-suspension compressor



Main OE 37206799419

Application / model years
X5 (E70) | 2007-2013
X6(E71/E72) | 2008-2014

OE interchange 37206859714
37206789938
37226775479
37226785506

Chassis F/E70/E71

Configuration with bracket/cage and valve blk

Relay 5pins with thin feet
JD-539/40A-GE

LAC1288 — Air-suspension compressor



Main OE 37206875176

Application / model years
7 Series F02/F01/F04 | 2008-2012
5 Series F11 | 2010-2014
5 Series GT F07 | 2010-2014

OE interchange 37206875176
37206789450
37206864215
37206794465
37206789165
37206784137
4430201641

Chassis L/F02

Configuration only pump

Relay 5pins with thin feet
JD-539/40A

Air-suspension compressors

77 catalogue entries | 17 vehicle brand / application groups

DODGE / RAM

AC3161 — Air-suspension compressor



Main OE 4877128AA

Application / model years
RAM 1500 | 2013-2018

OE interchange 4877128AK

Chassis RAM

Configuration AS PIC

Relay 4pins with thin feet
JD-538/40A

FORD / LINCOLN

AC5131 — Air-suspension compressor

PRODUCT PHOTO
ON REQUEST

Main OE 1L1Z5319AA

Application / model years
Lincoln Navigator Base 5.4L | 1998-2001
Ford Expedition XLT 5.4L/4.6L | 1997-2001
Ford Expedition Eddie Bauer 5.4L/4.6L | 1997-2001
Ford Expedition (2 & 4 Wheel Drive (UN93, U222)) | 1997-2006
Lincoln Navigator (2 & 4 Wheel Drive (UN173, U228)) | 1998-2006

OE interchange 1L1Z5319AA
1L1Z5319BA
6L143B484AA

Configuration AS PIC

QUALITY FIRST
Confidence in every part.

WHOLESALE MOQ 1,000 PCS
Sample / trial MOQ: 500 pcs

1-YEAR GUARANTEE

WhatsApp / WeChat / Phone: +86 197 0600 9162

www.saiyaautoparts.com

Air-suspension compressors

77 catalogue entries | 17 vehicle brand / application groups

GM (CADILLAC / CHEVROLET / GMC)

AC5141 — Air-suspension compressor



Main OE 22941806

Application / model years
Cadillac Escalade(GMT806/820/830/926/936/946/K2XL) | 2002-2020
GMC Yukon 1500 (GMT820/830/922/932/K2UG/K2YG) | 2000-2020
Chevrolet Suburban 1500 (GMT830/931/K2YC) | 2000-2020
Chevrolet Tahoe 1500 (GMT820/921/K2UC) | 2000-2020
Chevrolet Avalanche 1500 (GMT805/941 4x2, 4x4 (w/Electronic Suspension)) | 2002-2013
Chevrolet Silverado (GMTK2HC)
Chevrolet Cheyenne (GMTK2HC)
GMC Sierra (GMTK2HG) | 2015-2019

OE interchange 22941806
15254590, 20930288, 22941806, 15070878, 15056494, 10395825, 15101577, 20837299, 25913289, 15949881, 15296756, 19299545, 19299545

Chassis Escalade/Yukon

Configuration AS PIC

AC51418 — Air-suspension compressor



Main OE 22941806

Application / model years
Cadillac Escalade(Only for Escalade)
Tahoe (2000-2006) | 2002-2020

OE interchange 22941806

Chassis Escalade

Configuration AS PIC

Air-suspension compressors

77 catalogue entries | 17 vehicle brand / application groups

GM (CADILLAC / CHEVROLET / GMC) / continued

AC5142 — Air-suspension compressor

PRODUCT PHOTO
ON REQUEST

Main OE 23468864

Application / model years
Cadillac XTS 3.6L | 2013-2018

OE interchange 23468864

Chassis XTS

HYUNDAI

AC3181 — Air-suspension compressor



Main OE 55881-3M000

Application / model years
Genesis(BH)
Equus(VI) | 2008-2016

OE interchange 55880-3N000

Chassis Equus

Configuration AS PIC

Relay 4pins with thin feet
JD-538/40A

QUALITY FIRST
Confidence in every part.

WHOLESALE MOQ 1,000 PCS
Sample / trial MOQ: 500 pcs

1-YEAR GUARANTEE

WhatsApp / WeChat / Phone: +86 197 0600 9162

www.saiyaautoparts.com

Air-suspension compressors

77 catalogue entries | 17 vehicle brand / application groups

INFINITI

AC3121 — Air-suspension compressor

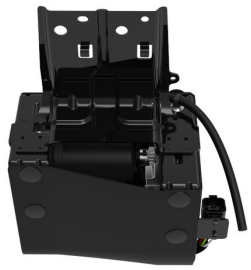

Main OE 53400-1LA4C

Application / model years
Infiniti QX56 | 2010-2013
Infiniti QX80 | 2013-2020

OE interchange 53400-1LA4C
534001LA4A
534001LA4B

Chassis JA60

Configuration AS PIC

JAGUAR

AC1701D — Air-suspension compressor

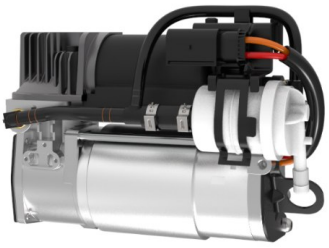

Main OE C2C27702

Application / model years
Jaguar XJR XJ XJ8 | 2004-2009

OE interchange C2C22825
C2C2450

Chassis C2C

Configuration AS PIC

Relay 4pins with thin feet
JD-538/40A

AC2702 — Air-suspension compressor



Main OE C2D47540

Application / model years
Jaguar XJ X351 | 2010-2015

Chassis X351

Configuration AS PIC

Relay 4pins with thin feet
JD-538/40A

Air-suspension compressors

77 catalogue entries | 17 vehicle brand / application groups

JEEP GRAND CHEROKEE

AC3405 — Air-suspension compressor



Main OE 68041137AC

Application / model years
Jeep Grand Cherokee WK2 | 2011-2016

OE interchange 68041137AD
68041137AE
68041137AF
68041137AG
68204730AB
68204730AC
68204730AD
68204730AE
68204730AF
68204730AG
68232648AA

Chassis WK2

Configuration AS PIC

Relay 4pins with thin feet
JD-538/40A

KIA

AC1182 — Air-suspension compressor



Main OE 558102J000

Application / model years
KIA
mohave/borrego | 2008-2015

OE interchange 558102J000
4154031260

Chassis mohave

Configuration AS PIC

Relay UPDATING

QUALITY FIRST
Confidence in every part.

WHOLESALE MOQ 1,000 PCS
Sample / trial MOQ: 500 pcs

1-YEAR GUARANTEE

Air-suspension compressors

77 catalogue entries | 17 vehicle brand / application groups

LAND ROVER

AC1302 — Air-suspension compressor



Main OE RQG100041

Application / model years
LAND ROVER DISCOVERY 2
LR2 | 1998-2004

OE interchange RQG100041

Chassis LR2

Configuration AS PIC

AC2301 — Air-suspension compressor



Main OE LR069691

Application / model years
Range Rover(L405) | 2013-2016
Range Rover Sport (L494) | 2014-2016

OE interchange LR047172
LR044566
LR037070
LR056304
LR108984

Chassis L405/L494

Configuration with bracket/cage

Relay 4pins with thick feet
JD-537/40A

Air-suspension compressors

77 catalogue entries | 17 vehicle brand / application groups

LAND ROVER / continued

AC2302 — AMK



Main OE LR041777

Application / model years
Range Rover Executive (L322) | 2006-2012
Range Rover Executive (HSE) | 2006-2012
Range Rover Executive (Supercharged) | 2006-2012

Chassis L322(AMK)
L322 Fit for AMK

Configuration with bracket/cage

Relay 4pins with thick feet
JD-537/40A

AC2303 — AMK



Main OE LR045251

Application / model years
LAND ROVER DISCOVERY 4(LR4) | 2010-2014
Range Rover Sport(L320) | 2006-2013

Chassis LR4(AMK)
LR4 Fit for AMK

Configuration with bracket/cage

Relay 4pins with thick feet
JD-537/40A

AC2304 — Air-suspension compressor

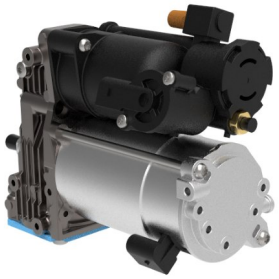

Main OE LR095838

Application / model years
LAND ROVER DISCOVERY 5
L462 | 2017-

OE interchange LR140034
LR083993

Chassis L462

Configuration AS PIC

Relay 4pins with thick feet
JD-537/40A

QUALITY FIRST
Confidence in every part.

WHOLESALE MOQ 1,000 PCS
Sample / trial MOQ: 500 pcs

1-YEAR GUARANTEE

WhatsApp / WeChat / Phone: +86 197 0600 9162

www.saiyaautoparts.com

Air-suspension compressors

77 catalogue entries | 17 vehicle brand / application groups

LAND ROVER / continued

AC3301 — Air-suspension compressor



Main OE LR023964

Application / model years
LAND ROVER DISCOVERY 3(LR3) | 2005-2009
Range Rover Sport (L320) | 2006-2013

OE interchange LR023964

Chassis LR3(Hitachi)

Configuration AS PIC

Relay 4pins with thick feet
JD-537/40A

AC3302 — Air-suspension compressor

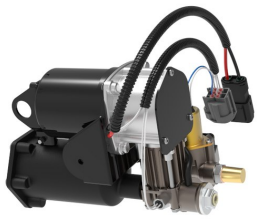

Main OE LR025111

Application / model years
Range Rover Executive (L322) | 2006-2012

OE interchange LR025111
LR010375

Chassis L322(Hitachi)
L322 Fit for Hitachi

Configuration AS PIC

Relay 4pins with thick feet
JD-537/40A

KAC2303 — Assembly / AMK



Main OE LR045251

Application / model years
LAND ROVER DISCOVERY 4(LR4) | 2010-2014
Range Rover Sport(L320) | 2006-2013

Chassis KLR4(AMK)
KLR4 Fit for AMK

Configuration AMK in housing

Relay 4pins with thick feet
JD-537/40A

Air-suspension compressors

77 catalogue entries | 17 vehicle brand / application groups

LAND ROVER / continued

LAC2301 — Air-suspension compressor



Main OE LR069691

Application / model years
Range Rover (L405) | 2013-2016
Range Rover Sport (L494) | 2014-2016

OE interchange LR047172
LR044566
LR037070
LR056304
LR108984

Chassis L/L405/L494

Configuration without bracket/cage

Relay 4pins with thick feet
JD-537/40A

MASERATI

AC3191 — Air-suspension compressor



Main OE 670039247

Application / model years
Levante | 2016-

OE interchange 670037522 670032005

Chassis Levante

Configuration AS PIC

Relay 4pins with thin feet
JD-538/40A

Air-suspension compressors

77 catalogue entries | 17 vehicle brand / application groups

MERCEDES-BENZ

AC1107D — Air-suspension compressor

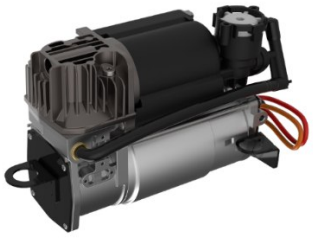

Main OE 2203200104

Application / model years
S-CLASS(W220) | 2000-2006
E-CLASS(W211) | 2003-2009
E-Class (E55 AMG & E63 AMG) | 2002-2009
E-Class T-Model (S211) | 2003-2009
CLS-CLASS(219) | 2005-2011

OE interchange 2113200304
A2113200304

Chassis W220

Configuration with bracket/cage

Relay 4pins with thin feet
JD-538/40A

AC1108 — Air-suspension compressor



Main OE 2123200404

Application / model years
CLS-CLASS (W218) | 2012-2014
E-CLASS(W212) | 2010-2014
E-CLASS Cabriolet (A207) | 2010-2016
E-CLASS (C207) | 2009-2016
E-CLASS T-Model (S212) | 2009-2016

OE interchange 2123200104
4154033230
4154031270
4154031280
A2123200404
A2123200104

Chassis W212

Configuration with bracket/cage

Relay 4pins with thin feet
JD-538/40A

QUALITY FIRST
Confidence in every part.

WHOLESALE MOQ 1,000 PCS
Sample / trial MOQ: 500 pcs

1-YEAR GUARANTEE

WhatsApp / WeChat / Phone: +86 197 0600 9162

www.saiyaautoparts.com

Air-suspension compressors

77 catalogue entries | 17 vehicle brand / application groups

MERCEDES-BENZ / continued

AC1109 — Air-suspension compressor



Main OE A2053200104

Application / model years
C-Class W205 C205 A205 S205
E-class Coupe W238 A238 C238
E-Class W213 S213
GLC W253 C253 X 253 | 2017-2018

OE interchange A2133200104
0993200004

Chassis W205

Configuration AS PIC

Relay 4pins with thick feet
JD-537/40A

AC2101 — Air-suspension compressor



Main OE 1643201204

Application / model years
GL-CLASS(X164) | 2007-2012
ML-CLASS(W164) | 2006-2011

OE interchange 1643200304
1643200504
1643200904
1643200204
1643201104
1643200004
164320120405
A1643200004
A1643200204
A1643200304
A1643200504
A1643200904
A1643201204

Chassis W164

Configuration AS PIC

Relay 5pins with thin feet
JD-539/40A-VD

Air-suspension compressors

77 catalogue entries | 17 vehicle brand / application groups

MERCEDES-BENZ / continued

AC2102 — Air-suspension compressor



Main OE 1663200104

Application / model years
GL-CLASS(X166) | 2013-2019
ML-CLASS(W166) | 2012-2018

OE interchange 1663200204
A1663200104
A1663200204

Chassis W166

Configuration AS PIC

Relay 5pins with thin feet
JD-539/40A

AC2103 — Air-suspension compressor



Main OE 2513202704

Application / model years
R-CLASS (W251/V251) | 2006-2015

OE interchange 2513202104
2513201304
2513200804
2513200604
2513202004
2513202604
A2513200804
A2513201304

Chassis W251

Configuration AS PIC

Relay 5pins with thin feet
JD-539/40A-VD

Air-suspension compressors

77 catalogue entries | 17 vehicle brand / application groups

MERCEDES-BENZ / continued

AC2104 — Air-suspension compressor



Main OE 2213201604

Application / model years
CLS-CLASS(C216) | 2007-2014
S-CLASS(W221) | 2007-2013

OE interchange 2213200704
2213201704
2213200904
2213200304
A2213201704
A2213201604
A2213200704
A2213200304
A2213200904

Chassis W221

Configuration AS PIC

Relay 5pins with thin feet
JD-539/40A-VD

AC2105 — Air-suspension compressor



Main OE A2223200604

Application / model years
S-CLASS (W222) | 2014-2017
S-CLASS (C217) | 2014-2018
MAYBACH (X222) | 2015-2018

OE interchange A0993200104
0993200104

Chassis W222

Configuration AS PIC

Relay 4pins with thick feet
JD-537/40A

QUALITY FIRST
Confidence in every part.

WHOLESALE MOQ 1,000 PCS
Sample / trial MOQ: 500 pcs

1-YEAR GUARANTEE

WhatsApp / WeChat / Phone: +86 197 0600 9162

www.saiyaautoparts.com

Air-suspension compressors

77 catalogue entries | 17 vehicle brand / application groups

MERCEDES-BENZ / continued

AC2106 — Air-suspension compressor



Main OE 6393200204

Application / model years
VITO Box (W447) | 2014-
VIANO/VITO/MIXTO Bus/Box/ (W639 V639) | 2003-2016

OE interchange 6393200404
A6393200204
A6393200404

Chassis W639

Configuration AS PIC

Relay 5pins with thin feet
JD-539/40A

PORSCHE / VW

AC1401B — Air-suspension compressor



Main OE 95535890104 / 7L0698007D

Application / model years
Cayenne(955/9PA) | 2003-2010
Touareg(7L) | 2004-2010

OE interchange 95535890103
95535890101
95535890100
95535890300
95535890105
95535890102
7L8616006A
7L8616007A
7L8616006C
7L8616007E
7L0698853A

Chassis 7L/9PA

Configuration with bracket/cage

Relay 4pins with thin feet
JD-538/40A

Air-suspension compressors

77 catalogue entries | 17 vehicle brand / application groups

PORSCHE / VW / continued

AC1602D — Air-suspension compressor



Main OE 3D0616005H

Application / model years
Volkswagen Phaeton (3D8)
Bentley continental | 2003-2010

OE interchange 3D0616005K
3D0616005L
3D0616005M
3D0616005P
3D0616007C
3D0616007D
3D0616007E

Chassis 3D8

Configuration AS PIC

Relay 4pins with thin feet
JD-538/40A

AC3402 — Air-suspension compressor

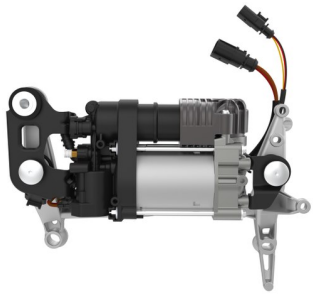

Main OE 95835890100 / 7P0616006

Application / model years
Cayenne(92A) | 2011-2015
Touareg(7P)NF | 2011-2017

OE interchange 95835890101
7P0616006C

Chassis 7P/92A

Configuration with bracket/cage

Relay 4pins with thin feet
JD-538/40A

Air-suspension compressors

77 catalogue entries | 17 vehicle brand / application groups

PORSCHE / VW / continued

AC3403 — Air-suspension compressor



Main OE 97035815107

Application / model years
Panamera(970) | 2010-2015

OE interchange 97035815108
97035815109
97035815110
97035815111
97035815112
97035815122
97035815124

Chassis 970

Configuration with bracket/cage

Relay 4pins with thin feet
JD-538/40A

AC3404 — Air-suspension compressor

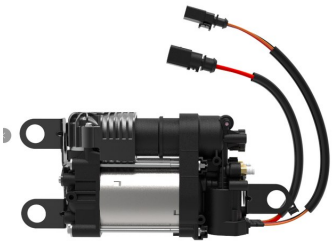

Main OE 95B698010

Application / model years
Macan(95B) | 2014-2018

Chassis 95B

Configuration with bracket/cage

Relay 4pins with thin feet
JD-538/40A

QUALITY FIRST
Confidence in every part.

WHOLESALE MOQ 1,000 PCS
Sample / trial MOQ: 500 pcs

1-YEAR GUARANTEE

WhatsApp / WeChat / Phone: +86 197 0600 9162

www.saiyaautoparts.com

Air-suspension compressors

77 catalogue entries | 17 vehicle brand / application groups

PORSCHE / VW / continued

AC4405 — Air-suspension compressor



Main OE 971616006B

Application / model years
Panamera (971) | 2017-2019

OE interchange 971616006B
971616007B
971616007B

Chassis 971

Configuration AS PIC

Relay 4pins with thin feet
JD-538/40A

AC4406 — Air-suspension compressor

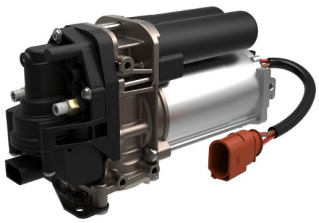

Main OE 99134126398

Application / model years
Porsche 911 GT3(991) | 2014-2019

OE interchange 99134126398
99134126399
99134126397

Chassis 991

Configuration AS PIC

Relay UPDATING

Air-suspension compressors

77 catalogue entries | 17 vehicle brand / application groups

PORSCHE / VW / continued

LAC1401B — Air-suspension compressor



Main OE 95535890104 / 7L0698007D

Application / model years
Cayenne(955/9PA) | 2003-2010
Touareg(7L) | 2004-2010

OE interchange 95535890103
95535890101
95535890100
95535890300
95535890105
95535890102
7L8616006A
7L8616007A
7L8616006C
7L8616007E
7L0698853A

Chassis 7L/9PA

Configuration only pump

Relay 4pins with thin feet
JD-538/40A

LAC3403 — Air-suspension compressor



Main OE 97035815107

Application / model years
Panamera(970) | 2010-2015

OE interchange 97035815108
97035815109
97035815110
97035815111
97035815112
97035815122
97035815124

Chassis L/970

Configuration without bracket/cage

Relay 4pins with thin feet
JD-538/40A

Air-suspension compressors

77 catalogue entries | 17 vehicle brand / application groups

TESLA

AC3111 — Air-suspension compressor



Main OE 600640300A

Application / model years
MODEL S | 2012-2017

OE interchange 6006403-00-A

Chassis Tesla S 12-17

Configuration AS PIC

Relay 4pins with thin feet
JD-538/40A

AC4111 — Air-suspension compressor



Main OE 443020303

Application / model years
Tesla Model X P100D
Tesla Model S 75D | 2016-2021

OE interchange 26071716

Chassis Tesla S 16-21

Configuration AS PIC

Relay 4pins with thin feet
JD-538/40A

QUALITY FIRST
Confidence in every part.

WHOLESALE MOQ 1,000 PCS
Sample / trial MOQ: 500 pcs

1-YEAR GUARANTEE

WhatsApp / WeChat / Phone: +86 197 0600 9162

www.saiyaautoparts.com

Air-suspension compressors

77 catalogue entries | 17 vehicle brand / application groups

TOYOTA / LEXUS

AC3801 — Air-suspension compressor

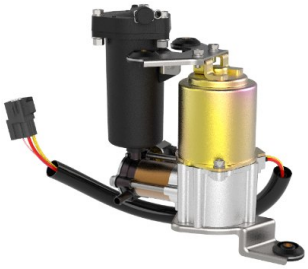

Main OE 4891060020

Application / model years
LEXUS GX470 4700CC 4.7L V8 | 2003-2009
LEXUS GX460 4.6L V8 | 2010-2016
Toyota 4Runner 4.7L | 2003-2009
TOYOTA LAND CRUISER 120 | 2002-2009
TOYOTA PRADO | 2002-2009

OE interchange 48910-60020,
4891060021,
48910-60021,
48910-60040,
48910-60040,
48910-60041,
48910-60041
48910-60042,
48910-60042

Chassis Land Cruiser/Lexus

Configuration AS PIC

Relay 4pins with thick feet
JD-537/40A

VOLVO

AC3901 — Air-suspension compressor



Main OE 15155000872

Application / model years
Volvo XC90 | 2016-2020
Volvo S90 /Volvo V90 | 2017-2020
Volvo XC60 | 2018-2020

OE interchange 310815108064
31360720
4010175H

Chassis XC90

Configuration AS PIC

Relay 4pins with thin feet
JD-538/40A

Compressor reference supplement

Compressor variants and additional catalogue references

Compressor reference	Additional reference
AC1501	302A-20
AC1506	325A-20
AC1504	299A-20
FAC1202	250BW-20-2-CVB
FAC1203	250BW-20-4-CVB
FAC2201	251BW-20-C
FAC1204	252BW-20-C
FAC1205(with valve)	276BW-20-C
AC2301	76R-20
AC2302 / AMK / green dot / LaserA	75R-20-C
AC2305 / Hitachi / white dot / LaserH	74R-20-C
AC2306 / Hitachi / white dot / LaserH	76R-20-C-HIT
KAC2306 / Hitachi / white dot / LaserH	76R-20-H-HIT
AC2304	78R-20
AC3402	326A-20
AC3403	330P-20-C
AC3404	329A-20
AC3801	62T-20
AC3901	510VL-20
AC3405	177C-20
AC3181	380H-20
AC3191	520MZ-20

Compressor code guide

LAC = pump only, without bracket/cage. AC = with bracket or small mounting ear. KAC = in housing. FAC = with bracket and valve block.

Use the configuration shown for the individual reference. Relay specifications marked UPDATING require confirmation.

Start with quality.

Build confidence with Saiya Auto Parts

QUALITY FIRST. ALWAYS.

We believe in quality more than anything.

Wholesale orders: minimum 1,000 pieces. Sample / trial orders: minimum 500 pieces.

Every product comes with a **one-year guarantee.**

CONTACT SAIYA

WhatsApp **+86 197 0600 9162**

WeChat / phone **+86 197 0600 9162**

For WeChat, search by phone number: 19706009162

Website **www.saiyaautoparts.com**

WHATSAPP

SAIYA WEBSITE

Reference data: door locks and actuators (2026), gas springs (June 2026), and air-suspension compressors (2023). Vehicle makes, OE and third-party numbers are application references. Confirm current fitment with Saiya when ordering.

QUALITY FIRST
Confidence in every part.

WHOLESALE MOQ 1,000 PCS
Sample / trial MOQ: 500 pcs

1-YEAR GUARANTEE